ENGINEER RETURNED FOR TRIAL

Roman Checa Brought from New Orleans to Face Stock Fraud Charges

The District Attorney's office last night won an eighteen months' battle for the extradition from New Orleans of J. E. Roman Checa, former American mining engineer, on charges of obtaining money under false pretenses. The fugitive arrived from the southern city in custody of Dist.-Atty. Holman and was booked at the County Jail.

Roman Checa was accused of selling stock in a nonexistent steamship line and banana plantation to Los Angeles people in 1925. Bail was placed at $10,000.

The criminal charges were made by Walter F. Parker, who asserted he gave the accused $2000 in cash and $500,000 in notes for interests in the asserted mythical steamship and banana business. There is also a case on file against him, brought by Arthur and Jane Vallancourt of South Pasadena, for $48,000, based on fraud.

In November, 1925, Miss Dotty Shumber of Chicago filed a suit for $75,000 against Roman Checa for asserted breach of promise.

His wife is said to be in New York. He gave his address as Sixth and Mariposa streets.

Women in Court Over 31 Pints of Liquor in Auto

When Deputy Sheriff Hastings arrested her companion and found a large amount of liquor in a compartment of her automobile Mrs. Lina Richards was more surprised than the officers, she told Municipal Judge Turney yesterday, when she was arraigned on charges of transporting and possession of liquor.

Mrs. Richards, with Mrs. Pearl Smith, pleaded not guilty and demanded a jury trial. Judge Turney set the case for June 3, next.

Deputy Sheriff Hastings told the court that he had made a purchase from Daniel Marcus, who produced the liquor from the car in which he was seated. The two women had entered the machine with Marcus. The car belonged to Mrs. Richards, it was shown. Thirty-one pints of liquor were found.

Judge Turney fined Marcus $500 one day on the transportation charge, $500 or twenty-five days in jail on the possession and forty days in jail on the sale count.

Bail was fixed for the women at $1000 each.

Foul Play in Aged Inventor's Death Feared

A telegram requesting information concerning the fate of Jacob H. Rinker, aged possessor of a reputed valuable invention and a Los Angeles resident, who was reported to have died unexpectedly and was buried in Kansas City, was dispatched to police of the eastern city last night by Captain of Detectives Edwards.

According to information given by Capt. Edwards by friends of Rinker, the aged inventor left Los Angeles recently with a man named J. M. Johnson, who was to obtain the patent for the invention and finance a manufacturing project in the East. Rinker and Johnson arrived at Kansas City about March 1 and the former died and was buried, meager word from Johnson said.

Friends of the elderly man believe foul play, Capt. Edwards said, has prevailed upon him to enlist the aid of the Kansas City police in clearing up the mystery. Johnson, of whom little was known, failed to name a Kansas City address when he sent word to California that Rinker had died, Capt. Edwards said.

Victim in Fight Wounds Self Accidentally

Borrowing a gun to protect himself following a fight with fellow employees who beat him severely yesterday morning brought grief to Gardner Roah, 36 years of age, of Artesia yesterday when the gun fell from his inner coat pocket, exploded and wounded him seriously. The bullet struck Roah between the right eye and the nose. Witnesses of the accident rushed Roah to the General Hospital for treatment.

According to George McLain and Arthur Johnson, who witnessed the accident, Roah was carrying the gun in an inside coat pocket. He reached over suddenly and the gun fell out, striking the concrete floor of a barn and exploded. The accident occurred on the Carl Sandell ranch near Artesia, where Roah is employed as a milker.

Deputy Sheriffs Bert Amstein, S. W. Stevens and J. D. Story, who investigated the shooting declared that it was entirely accidental. The two men who witnessed the accident were friends of the injured man and not involved in the altercation which preceded the mishap.

Y.W.C.A. CLASSES

New classes in systematic exercise, rhythmic work, games and swimming will open today at the Young Women's Christian Association, 351 South Figueroa street. There are classes for all ages from 6 years and up. Classes meet mornings, afternoons and evenings.

...LS HER CAPTORS

...uis Levin, ...116 South ... nothing ... 22 years ...ed in the ... the police. ...ording to ... employed ...king only ... taking ...welry and ... The Levins ...Thirty-first ...swer to a ...dias Linett ... of maid.

Mrs. Levin recognized her but the recognition was not mutual. Levin was notified by his wife. He then called the Wilshire Division police and Detectives Lieutenant Hahn and Von Harde arrested the comely miss. She was charged with a suspicion of grand larceny.

Subsequently taken to police headquarters at Fifth and Los Angeles streets by another officer and a police woman with intention of searching her room for possible evidence, Miss Linett entered a bathroom on a pretense of powdering her nose, climbed through a window and escaped down the fire escape. She is

In Three Parts—44 Pages
PART I—TELEGRAPH SHEET—12 PAGES

The Los Angeles Times

GREATER SOUTHERN CALIFORNIA

WEDNESDAY MORNING, MARCH 16, 1927. C DAILY, 5 CENTS. SUNDAY, 10 CENTS.

Liberty Under Law—Equal Rights—True Industrial Freedom

SHIP ATTACK QUIZ BEGUN

Protest Planned in China Affair

Yellow Forces Beaten Off in Assault on Destroyer Without Losses

Northern Victory Reported; Nanking Prepares to Evacuate Women

NANKING, March 15. (AP)—Investigation has been ordered by the United States authorities of a new international incident which occurred today, when Chinese soldiers fired on the American destroyer Preble and a Standard Oil launch which the destroyer was protecting from Chinese ambushers twelve miles from Wuhu, on the Yangtze River.

The Preble had placed an armed guard on the launch and was escorting her out of danger when she was fired on. The bridge of the destroyer was struck twice, but there were no casualties. The Americans returned the Chinese fire with machine guns.

Dr. Yui A. MacMurray, American minister at Peking, has instructed Hugh P. Lockhart, Consul-General at Hankow, to investigate the incident and a formal protest will be made to the Cantonese government, which recently captured Wuhu, if it is found that Nationalists were responsible for the attack.

VICTORIES REPORTED

Unconfirmed news from the fighting front tell of fighting at Ihing, which the Cantonese assert they have captured, and near Chengchow in Honan, where the northerners claim a victory.

The Cantonese say that Ihing, which is a port on the western side of Lake Taihu, 100 miles west of Shanghai, fell before them after severe fighting. Capture of Ihing would mean a further extension of the Cantonese line to encircle the important city of Nanking from the south and a cut off of from Shanghai.

The northern victory was reported at the headquarters of Marshal Chang Tso-lin, Manchurian war lord, where it was said that severe losses had been inflicted on the semi-independent forces of Gen. Chin Yu-ying when they attempted to retreat to Tsingtao. The Manchurians now threaten the latter city.

PROTEST COMPACT

Nanking is still quiet today, but preparations is in readiness to evacuate foreign men and children there in case of need.

It is said that the British commercial community, including the Chamber of Commerce, and the China Association, has had an opportunity to study the mass of regulations embodied in the recently concluded tentative agreement between Great Britain and the Cantonese, they have prepared a long memorandum of protest.

The agreement fills the British business men with dismay, because not only does it contain no safeguards, but it does not provide any legal basis for the virtual surrender of all British rights except extraterritoriality and is looked upon

(Continued on Page 2, Column 7)

Tenants Given Month's Rent Free in Will

SAN FRANCISCO, March 15. (AP)—Mrs. Alvina Vidaver Moore, former San Francisco footlight favorite, did not forget the tenants of her apartment house when she made her will.

She provided them each a month's rent free. T. Teets, janitor of the place, was given half interest. Two nieces and a brother are contesting the will.

The document was labeled, "My last will before I kick."

RADIO USERS SUSTAINED

Board Renews Licenses

First Act of New Commission Removes Apprehension Felt by Amateurs

Broadcasters Directed to Apply for New Permits; Hearings to be Open

WASHINGTON, March 15. (AP)—The new Federal Radio Commission completed its organization today and took several steps toward establishing its authority over communication by ether.

Its first order settled all immediate concern which radio users on shipboard or in the amateur field have felt as to how the new regime might affect them, by continuing all licenses of that character granted by the Commerce Department for an indefinite period.

By a second decision all operators of broadcast stations are notified to apply in the near future for a renewal of permits to operate.

OPEN HEARING

In the meantime, beginning March 29 in Washington, the commission will hold four days of open hearings to consider what shall be done with radio broadcasting. It will prepare and send out special forms to all holders of permits to broadcast or to transmit radio from point to point on which applications for the right to continue operation may be made. It was stressed in the commission's first public statement that these applications should be made and returned to the commission through the supervising inspectors of radio in each of the several districts laid out over the country by the Commerce Department.

The formal session at which the commission acted was called by its chairman, Admiral Bullard, who is now en route to Washington from China, and was presided over by the vice-chairman, E. O. Sykes, of

(Continued on Page 2, Column 3)

THE DAY'S NEWS SUMMED UP

...RE SKY: Clear. Wind at 5 p.m., ...northwest; velocity, 6 miles. Thermometer, highest, 67 deg.; lowest, 46 deg. Forecast: For Los Angeles and vicinity: Fair. For complete weather report, see last page of this section.

FEATURES. Radio, Page 3, Part II; Women's Pages, Clubs and Society, Pages 6 and 7, Part II; Markets and Financial, Pages 11, 12, 13, 14, 15, 16 and 17, Part I; Oil News, Page 17, Part I; Pictures, Page 8, Part I; Sports, Page 4, Part III.

NEWS OF SOUTHERN COUNTIES, Page 16, Part II.

TIMES DAILY SHORT STORY, Page 10, Part I.

NEWS IN SPANISH. Page 10, Part I.

SHOPPING NEWS. Page 17, Part I.

FILM CITY. Wife of Chaplin will appear in film to earn living. Page 1, Part II.

Gershwin will arrive tomorrow to play at Ambassador's palace as orchestra leader. Page 1, Part II.

Frank C. Egan, theater owner, killed by death. Page 1, Part II.

All-Year Club board fund passes $100,000 and drive starts for last $50,000. Page 13, Part II.

Justices of Supreme Court will open pink national oratorical championship. Page 5, Part II.

Mrs. Foster to be questioned today in baby farm case. Page 2, Part II.

Physician speeding to see patient is fined by motorcycle officer. Page 11, Part II.

Col. Frith on stand describes dry agents' custom of carrying liquor. Page 5, Part II.

Auto exhibit will be discussed at meeting today. Page 13, Part II.

Arch Wanamaker, Austrian novelist, to visit Southland. Page 1, Part II.

Action of auto crash proves to be murder. Page 1, Part II.

Editor of Railway Age here on visit, predicts continued prosperity. Page 11, Part II.

Financial aspects of doom prophecy may be revealed in civil suit of assorted murder plot victim. Page 2, Part II.

SPORTS. U.S.C. enters team in Washington relays. Page 1, Part III.

Occidental baseball team holds Hollywood Stars to scoreless tie. Page 1, Part III.

PACIFIC SLOPE. Bill creating self-government for lawyers of State passes Assembly and goes to Governor. Page 1, Part I.

Judicial Council to recommend changes in court powers to relieve trial courts. Page 2, Part I.

Will Rogers razzes Legislature from speaker's platform. Page 2, Part I.

Record snowfall on headwaters of Colorado River threatens flood in lowlands; Coloradoans warned. Page 4, Part I.

Quarrel of Gov. Hunt and Arizona Legislature threatens protraction of session to two-year limit. Page 7, Part I.

GENERAL EASTERN. Henry Ford will take stand Monday in $1,000,000 libel suit. Page 2, Part I.

Grand jury may be called to investigate asserted convict poison plot at Joliet. Page 2, Part I.

Will Hays gives Harvard glimpse of film world. Page 3, Part I.

Georgia churches open war on flogings. Page 6, Part I.

WASHINGTON. Heavy blow is dealt Sinclair as judge rules on facts for jury. Page 1, Part I.

Liberty bond and income-tax deals run Treasury business for day into billions. Page 3, Part I.

New radio board renews licenses of amateurs and users on board ships. Page 1, Part I.

FOREIGN. Inquiry begun into attack by Chinese on American warship. Page 1, Part I.

Canadian found guilty of blasphemy. Page 1, Part I.

LONDON WILL INSTALL SLOT-MACHINE RADIOS

LONDON, March 15. (AP)—Penny-in-the slot radio apparatus is to be introduced here. There will be booths in which individuals will sit with ear phones while listening to the wireless program until they get their penny's worth. The Postmaster-General has sanctioned a private company undertaking the scheme.

REMEMBER THIS

Many a man thinks he's going along smoothly when he's merely in a rut.

BILL ON BAR RULE WINS

Lawyer Measure Up to Young

Assembly Passes Act Making Attorneys Self-Governing After Long Debate

Committee Reports Proposal Giving Machine Grip on Municipal Courts

BY C. A. JONES
"Times" Staff Correspondent

SACRAMENTO, March 15. (Exclusive)—After the longest debate of the session, the Assembly today adopted the self-governing State bar bill by a vote of 61 to 15. The Senate having passed the bill, it will now go to the Governor.

The bill proposes the creation of a board of governors of fifteen chosen by the lawyers to have supervision of the 8000 lawyers of the State. The State bar will thus be enabled to handle all professional questions.

The roll call showed that eighteen had at first voted against the bill, but three of these changed their votes. The result had never been in doubt all through the debate, but nevertheless, a long list of speakers addressed the members.

The fight for the bill was led by Assemblyman Harry Sewell of Whittier.

"The tendency of the leaders of the bar has always been to strengthen and build up the administration of the law," said Mr. Sewell in closing. "I ask you to add to the strength of human agencies, so that the mistakes of the administration of justice will be fewer."

Two attempts to amend the bill were voted down during the argument. The principal speech against the measure was made by Assemblyman William Hornblower of San Francisco. He said that in raising the standard of the bar it might become impossible for anyone lacking a college degree to be admitted to practice. Other professions, said he, were regulated by the State and he saw no reason for permitting the lawyers to regulate themselves.

As expected, the Assembly Judiciary Committee reported out Assembly Bill No. 700, which will create financial dominance of the Municipal Courts in Los Angeles by the Parrot-Dyer political machine. The bill provides that the Mayor may appoint a municipal court auditor at a salary of $450 a month, he in turn to appoint deputies to the number of seven with no limit to additional appointments. It was stated that under the present system, where the County Auditor does the work and the City Controller exercises supervision, no more than two men are employed at the work.

Assemblyman Sewell read a resolution adopted last Wednesday by the Los Angeles Council opposing the bill, inasmuch as County Auditor Payne and City Controller Myers favored the present system. The bill got eleven votes in the committee.

In case the bill is enacted into law, patronage with an annual salary of $25,000 will be created out of county funds to furnish jobs for city machine politicians.

SENATE PASSES MANY BILLS TO ASSEMBLY

SACRAMENTO, March 15. (AP)—The Senate today passed and sent to the Assembly the following bills:

S. B. No. 34, Hurley, permitting Supervisors and public officers in awarding contracts or bids for supplies to allow a 5 per cent differential in favor of California-made products.

S. B. No. 601, Boggs, authorizing districts of cities to insure public officials against liability for damage or personal injuries to persons or property resulting from defective streets or public property.

S. B. No. 360, Garrison, amending California Water Storage District Act to eliminate certain unworkable features.

S. B. No. 515, Boggs, permitting State Treasurer to divide and cancel warrants in connection with work by the California Debris Commission.

S. B. No. 720, Boggs, authorizing deposit of county or city funds to a higher percentage of 20 per cent in one bank where there are less than five banks in the county.

CONTROL OF GAME

S. B. No. 612, Baker, permitting the Fish and Game Commission to con-

(Continued on Page 2, Column 4)

Will Rogers Remarks:

SACRAMENTO, March 15.—[To the Editor of The Times:] Just addressed the California State Legislature and helped them pass a bill to form a lawyers' association to regulate their conduct. Personally, I don't think you can make a lawyer honest by an act of the Legislature. You've got to work on his conscience, and his lack of conscience is what makes him a lawyer.

Met the Governor. He tried to sell me a lot. So California has a typical Californian as Governor.

Evangelist among State legislatures,

WILL.

HUNDREDS WOUNDED

Nicaraguan War Flares Up

Battle Rages Forty-eight Hours Leaving Field Strewn With Dead

Conservatives Call Out All Available Men to Crush Rebels

[Copyright, 1927, by Chicago Tribune.]

TOUSTEPE (Nicaragua) March 15. (By Courier to Managua)—Around the headwaters of the Rio Grande, covering a territory of twenty-five miles square during the last forty-eight hours has raged another bloody chapter in the country's history. There have been more than 300 casualties, and casualties in Central American revolutions mostly mean deaths—and deaths mean the passing on of the mozo types, or young floaters, led away to the battle by force, usually the night before, and oftentimes fighting for a cause in which they are not interested.

The forces of the Liberal leader, Gen. Moncada, commanded by Gen. Sandoval, captured Muy Muy. The Conservatives retired to San Geronimo, where, after a battle lasting eight hours, during which time the machine guns barked continually, Gen. Salvador Rivas, the commander of the government troops, was forced to retire to Miniverde, where John H. Willey, a Californian, owns a mine. The retreat was forced through lack of ammunition. The stores were replenished this afternoon when Gen. Velasquez arrived from Darlo with 300 troops, including cavalry, ten machine guns and 24,000 rounds of bullets, for an attack at dawn.

CONSERVATIVES REINFORCED

Meanwhile Gen. Viquez, commanding the Conservative forces, received reinforcements by men and munitions and he is planning on a flank attack against Matiguas, where Gen. Moncada has established his headquarters.

The Liberals captured the village of Acoyapa in Chontales department and are still holding Muy Muy, but Tierra Zul, which was captured yesterday by the Liberals, was retaken this afternoon by the Conservatives.

Acoyapa is fifty miles across Lake Nicaragua from Granada, and it is a mining center. It was captured by Gen. George Hodgson, a Jamaican serving with Dr. Juan Sacasa's Liberals, who arrived by the River Rama from Bluefields.

Tonight Toustepe was captured by the Liberals, who are holding it. The American aviators, Mason and Brooks, in the service of the Conservatives, are bombing the Liberal forces all the time, while two naval DeHavilland planes are observing the situation.

While the situation is worse in the interior than it has been for many months, the Conservatives are rushing out every available man, with munitions, and preparing for the final defeat of Gen. Moncada, whose victories mean little with the exception of the lives and properties taken, and the continuance of the guerrilla battles, with the small towns falling and being retaken by the roving bands. It is apparent, however, that the Liberals are holding considerable ammunition which had been taken from the Conservatives and will hold out for a considerable time unless Washington orders both sides to quit fighting.

IGNORANT OF MARINES

Gen. Moncada knows that the coast railroads, treasury and capital of the larger towns is controlled by Americans and has stated to the press that he will not fight the Americans, but it was learned that Gen. Moncada's troops do not know that the marines are here and believe that a victory means control of Nicaragua.

It is a sickening sight after a battle scene, where oftentimes the merest wound means lying in a field hopeless for days and then a final fight for the spark of life, with the ever-hovering buzzards overhead. The Red Cross surgeons barely exist and with the victors hurrying after those in retreat, the losers have little time to think of their wounded comrades. The smaller force invariably retires before the greater and battles take place when those on the offensive are convinced that they are stronger numerically and in munitions.

Work to Appoint River Committee During Summer

WASHINGTON, March 15. (AP)—Secretary Work expects by the time he returns to Washington from Hawaii, about May 15, to announce the names of the "fact finding" committeemen who will explore during the summer the possibilities surrounding Colorado River development projects, including the Swing-Johnson Boulder dam proposal.

Selection of the proposed committee, he said today, will be one of the questions Interior Secretary Work will consider on his western trip.

He left Washington this afternoon en route to Hawaii and will return as soon as sessions of the Pan Pacific conference, over which he will preside, are concluded.

This Town Has First Hold-up in 100 Years

JOLIET (Ill.) March 15. (AP)—Plainfield, a village of 1100 and one of the oldest communities in the State, has experienced its first hold-up in 100 years.

The victim was John R. Birkett, member of the village Council, who was slugged and robbed of $31 by an unmasked man.

What About This Pan-American Problem?

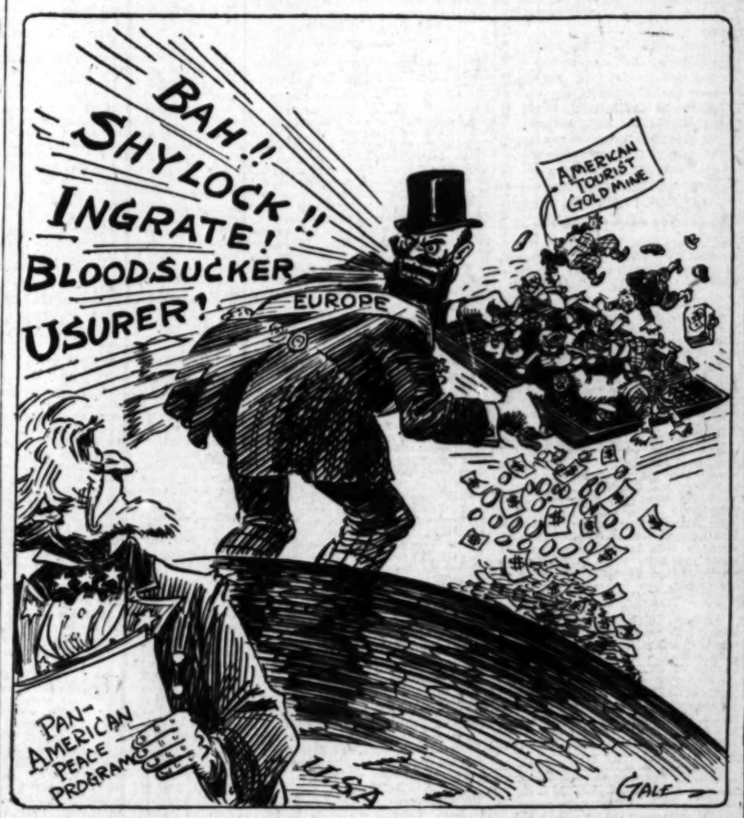

SAVES BABY IN BLIZZARD BUT TWO DIE

Heroic Mother Found in Oregon Snow to Lose Both Feet But May Live

KLAMATH FALLS (Or.) March 15. (AP)—Physicians prepared today to amputate the feet of Mrs. D. W. Amburgey, after she was found yesterday in the mountains north of Lakeview warming an infant against her breast, and with her two other children, Audrey, 5 years of age, and Arnold, 4, dead in the snow at her side. The woman's legs were frozen.

Despite exposure, the shock of the children's deaths and the expected coming of a fourth child, Mrs. Amburgey bore up heroically, and the physicians hoped to save her life. The baby she saved was in the hospital with her.

The woman's husband was a witness at the inquest over the bodies of their two children. He said that he went hunting Sunday. During his absence, his wife and the three children walked down the mountainside to have dinner with a neighbor.

In attempting to return to their cabin, they became lost in a blizzard that obliterated their tracks through the mountain forest. They wandered until exhausted. Then, Mrs. Amburgey, lying in the snow, saw her two elder children slowly die while she attempted to shield them from the storm with her body during the long night and following day before searchers found them.

Milady's Ears Must Not Show; Boy-Bob Passe

NEW YORK, March 15. (AP)—Ears of the lady of fashion in 1927 again will retreat into obscurity with the passing of the boyish bob.

So at least has decreed the American Master Hairdressers' Association in convention assembled.

Charles Nessler, president of the association, gave some statistics on beauty upkeep. There are 30,000 hairdressing and beauty parlors in the United States, he said, and last year $60,000,000 women spent a total of $390,000,000 for beauty culture.

First Zion City Still Revealed in Bakery Raid

CHICAGO, March 15. (AP)—The first moonshine distillery ever seized in Zion City, a religious settlement founded by John Alexander Dowie, was revealed today in a raid on a bakery in the heart of the business section.

The baker was arrested and will face Zion City justice tomorrow.

Zion City is known for its strict code, prohibiting smoking, swearing and dancing.

OWNER OF PAPYRUS SUCCUMBS IN LONDON

LONDON, March 15. (AP)—Ben Irish, 74 years of age, well-known farmer-sportsman, who won the Derby in 1923 with Papyrus, later conquered by Zev at Belmont Park, died today.

REDWOOD HIGHWAY OPENED

GRANT'S PASS (Or.) March 15. Opening of the Redwood Highway between Grant's Pass and Crescent City, which had been closed to traffic for three weeks, as a result of floods, was announced today.

Beefsteak's Age Will Have to Be Told Under Bill

SACRAMENTO, March 15. (AP)—The age of steaks and other cuts of meat, should be known to the purchaser, the Agricultural Legislative Committee decided today.

On behalf of the farmers and stock raisers the committee gave indorsement to Assembly Bill No. 903, by Jost of Hayward, making it obligatory for slaughter to indicate on all portions of the carcass whether it is that of a steer, heifer, cow, stag or bull.

De Pinedo Ready to Face Worst Air-Trip Perils

ASUNCION (Paraguay) March 15. (Exclusive)—Commander Francesco De Pinedo, the Italian long-distance flyer, arrived from Montevideo at 5:25 p.m., preparatory to beginning the adventurous part of his flight over the Brazilian interior en route to the West Indies and the United States.

French Officers Killed in Raid by Morocco Tribes

PARIS, March 15. (Exclusive)—When attempting to repulse a raid by tribesmen from the Spanish zone in Morocco, two French officers and two noncommissioned officers were killed and forty friendly tribesmen were either killed or wounded, north of Quezzan.

The French posts close to the Spanish frontier are on the alert to handle the situation.

Nevada Still Juggles With Gambling Bill

RENO, March 15. (AP)—After a day spent in parliamentary discussions of the wide-open gambling bill in the Senate, it was sent back to the Assembly late today for corrections in its history and then returned to the upper house for probable action tomorrow.

A concerted drive against the bill was being made by Senators Scott and Henderson.

ODDS AND ENDS FOR THE HOUSE

Does that suggest a number of things you have been putting off getting? A swing for the porch; a table; chairs; kitchen equipment—probably anything you could name is being offered today in the "Miscellaneous For Sale" columns of Times Want Ads. Turn to them now; you'll find things at prices too attractive to pass up.

EVOLUTION BILL KILLED AT HEARING

Assembly Committee on Education Puts Measure to Death Unanimously

SACRAMENTO, March 15. (AP)—The antievolution bill is dead.

The Assembly Committee on Education unanimously killed the measure tonight following a hearing before a crowd that crammed the halls of the Assembly.

Teaching that man ascended or descended from a lower form of animal in any State school in California would have been prohibited by the bill.

Dr. Harry Rimmer of Los Angeles, president of the Research Science Bureau, in opening the debate for proponents of the bill declared that evolution is not a scientific truth and that as taught in many of the schools of California diametrically opposed the teachings of the Bible.

"This is no doubt due to the ignorance of some of our teachers," Rimmer said. "They learn from other teachers who in turn have learned from other teachers and none of them devote the necessary time to actual research work."

Dr. Gerald B. Winrod of Wichita, Kan., a colleague of Rimmer's in the debate averred that the teaching of evolution in the schools was "in truth the teachings of atheism.

Three ministers were among those who spoke against the bill.

"This measure if passed," said Dr. Maynard Shipley of San Francisco, president of the Science League of America, "would place our great State on the same cultural level as Tennessee or Mississippi."

Dr. Carl Warner, representing the Bay Cities Methodist Episcopal churches, Rev. Harley H. Gill of the Congregational Church of Sacramento, Rev. Berkeley Blake of the Sacramento Unitarian Church of Sacramento and Rabbi Harold P. Reinhart of Sacramento all voiced opposition to the measure.

HORSE MEAT DELICACY

BOKHARA (Turkestan) March 15. (AP)—Horse meat is considered a rare delicacy throughout the vast Kirghize Steppes, inhabited by several million nomads of Turkish origin.

BLOW DEALT SINCLAIR

Only Four Facts Going to Jury

Judge Electrifies Court in Contempt Proceedings by Blunt Decision

Prison Term Mandatory if Panel Decides Guilt on Undisputed Count

WASHINGTON, March 15. (AP)—Stripping the Senate contempt case against Harry F. Sinclair of the legal technicalities in which it had become meshed, Justice Hitz bluntly announced today to counsel that he will leave only four facts to the determination of the jury, which probably will get the case tomorrow.

"I am only going to leave it to the jury to say," he stated, "whether as a matter of fact Mr. Sinclair was summoned, whether he appeared, whether the questions were put to him and whether he refused to answer."

The government has offered evidence to show all four things and there has been no defense evidence to controvert it. In fact, the only evidence the defense was permitted to offer was the statement Sinclair made to the Senate Oil Committee when he appeared on March 23, 1924, and explained his reasons for refusing to answer.

STRAIGHT FROM SHOULDER

Justice Hitz's instructions are to follow closely those given in the celebrated Chapman case of contempt of a Congressional committee in which the jury returned a verdict of guilty after deliberating for more than twenty-four hours.

After he had overruled a defense motion for a directed verdict of not guilty and had heard argument on nearly half a hundred government and defense prayers to the jury, Justice Hitz electrified the crowd in the small District of Columbia Supreme courtroom with this declaration:

"Now, gentlemen, I have come to my conclusions about this case. I am not going to leave for this jury to pass upon any aspect of the pertinency of any of the questions the four questions set out in the indictment which Sinclair refused to answer.)

"I think it is a question of law for the court to decide and I am going to decide it. I am going to leave it to the jury to say whether as a matter of fact Mr. Sinclair was summoned, whether he appeared, whether the questions were put to him and whether he refused to answer.

BARE FACTS OF CASE

"And for the purposes of my relation to the jury it is sufficient if a paper writing was served him and he came in response to it, and by Senator Smoot (then chairman of the Senate oil committee) or some other Senator, an oath was administered, as a matter of fact the questions were put and he declined to answer.

"Now whether the officers who served the papers in New York or the Senator who applied the oath to him here had at that moment legal authority to do it may be of controlling importance in this case, but it is not a question for this jury to decide.

"Now that is my view of it and that is what I am going to tell them. And I am going to take a verdict on that basis."

Replying to an inquiry of Dist.-Atty. Gordon what the court's charge would be with respect to the fact that Sinclair refused to answer on advice of counsel, the trial justice said:

"I do not understand it makes any difference whether he acted under advice of counsel or not."

With this announcement and his previous rulings, Justice Hitz brushed aside nearly every one of the many contentions for which George F. Hoover and Martin W. Littleton, defense counsel, so earnestly and eloquently had contended for several days.

The jury was brought into the courtroom today only long enough to hear Littleton read Sinclair's statement to the Senate committee and the colloquy between Senators that preceded its delivery.

Tomorrow it will hear the argument of the lawyers, which, it was suggested, may not consume more than three hours. Then will come the formal charge of Justice Hitz

(Continued on Page 2, Column 6)

BLASPHEMER HELD GUILTY

Canadian Charges of Libel Against God, Bible and Religion Arouses Wide Interest

TORONTO (Ont.) March 15. (AP)—Ernest V. Sterry was found guilty of blasphemy today by a jury. Sentence was deferred until tomorrow. Sterry was charged with publishing a blasphemous libel "concerning God, the Holy Bible . . . and the Christian religion," in a pamphlet he called the Christian Enquirer.

He told the jury no offense was intended against Almighty God or the Holy Scriptures. He said he had attacked the Jewish tribal god and read extracts from the Old Testament which he said attributed cruelty and commands to slay to this god. He said this was not his conception of the Christian God.

The case of the Crown against Ernest V. Sterry has caused international interest.

Seeing in the case an asserted attack on free speech on the North American continent, athiests in Chicago rallied to support the Toronto publisher, and Clarence Darrow, attorney and agnostic, was scheduled to come here as an adviser.

Mr. Darrow, however, did not appear when the case opened yesterday, being reported ill in the United States, and Sterry was defended by E. Lionel Cross, brilliant negro lawyer, assisted by Norman Waldo.

The case was carried before Judge Coatsworth after a magistrate had committed the editor to jail upon the finding that the statements contained in the publication were "blasphemous," in asmuch as "they are a most indecent and offensive attack on Christianity and the Scriptures."

E. J. Murphy, attorney for the Crown, in the lower court, submitted that the phrases, "this touchy Jehovah," "irate old party" and others were opprobrious and implied "a defect in the character of the Deity," and were accordingly blasphemous and insulting.

BAN PROPOSED ON BLASPHEMY PROSECUTION

LONDON, March 15. (AP)—Sweeping proposals to abolish prosecution for blasphemy are made in a bill presented to the House of Commons by George Lansbury, Laborite.

BODY OF MINING MAN FOUND

SAN FRANCISCO, March 15. (AP)—The body of Frank O'Dell, 74 years of age, retired mining man who disappeared from his Burlingame home four months ago, today was found in a creek on the Hillsborough estate, apparently a victim of suicide.

HENRY FORD TO TESTIFY

Jury Chosen for Libel Trial

Attorneys Agree to Place Manufacturer on Stand at Monday Session

Veniremen Carefully Queried to Find if They Hold to Any Racial Prejudice

DETROIT, March 15. (AP)—Henry Ford will take the witness stand Monday in the $1,000,000 libel suit filed against him by Aaron Sapiro of Chicago, organizer of co-operative marketing associations, who contends his reputation was injured by articles appearing in Ford's publication, the Dearborn Independent.

This was decided at a conference of counsel for both sides today after a jury had been sworn in before United States District Judge Raymond.

Ford will appear as a witness for Sapiro, counsel for the plaintiff who declared they subpoenaed him, have announced. The manufacturer will be in the unique position of testifying against himself, but will benefit by the Federal Court rule which prohibits counsel impeaching the testimony of its own witnesses.

Six women and six men paried with attorneys and the judge in the tiny marble-walled courtroom and succeeded in being chosen to sit as jurors in what promises to be a long-drawn-out trial. No alibis were forthcoming as to business duties, illness in the family or prejudices. It was obvious all wished to serve.

CAREFUL QUESTIONS

Carefully the white-haired Senator from Missouri, James A. Reed, appearing for Ford, questioned the veniremen to bring out possibilities of prejudice, religion or unfavorable fraternal alliances. One man was excused after he informed the court he had been a member of the Ku Klux Klan, although he had never been active, and two members of the Jewish race were excused.

William Henry Gallagher, attorney for Sapiro, began his opening plea after the jury had been sworn in. He declared the right of free speech is open to all, but when a publication injures the good character and reputation of an individual it is to be regarded as a menace. It is important, he said, to take into consideration the motives behind an article, whether the heart is in the right place or malice and ill will are involved. The phraseology and character of the publication also should be considered, he said.

FOUR HOUSEWIVES

Of the six women chosen as jurors, four gave their occupations as housewives, Mrs. Anna McKonen of Detroit; Mrs. Hannah Brown of Farmington; Mrs. Emma Clarkson of Ann Arbor, and Mrs. Clara M. Hoffman of Detroit. Mrs. Grace A. Jewell of Detroit, said she was a former nurse and now a saleswoman. Mrs. Grace Stiles is a widow.

The six men chosen are: Herbert Schoenhals, Chelsea hardware merchant; Carl P. Haig, retired Detroit drug clerk; A. N. Duart, Detroit accountant; Charles T. Daley, Waterloo implement dealer; Charles A. Parkhurst, Mason dry-goods merchant, and Ernest Schweim, Farmington cafe employee.

A total of seventeen veniremen was examined.

"Henry Ford has the right to attack the Jewish people as a race without exposing himself to libel," Attorney Gallagher said in his opening plea, "but when he makes an individual the target for his attacks, he makes himself subject to disciplines."

"PECULIAR" JOURNAL

Mr. Gallagher described the Dearborn Independent as a "peculiar" publication, carrying no advertising and supported entirely by Mr. Ford.

The publication is merely the creature of Henry Ford, he said, his mouthpiece and spokesman. When it was started it was announced as Henry Ford's effort to benefit humanity.

"The Dearborn Independent has a deficit of $350,000 to $600,000 a year," said the attorney. "We expect to show that Mr. Ford makes it up, and that the Dearborn Independent owes the Ford company at least $2,000,000."

He pictured Aaron Sapiro as a man who had risen in spite of difficulties. Born in 1894 in San Francisco, he spent the early years of his life in an orphanage following the death of his father.

CAREER TRACED

Winning a medal and $230 in money for excellence in grammar school, he said Sapiro completed high school, attended Hebrew Union College at Cincinnati, and later was graduated from Hastings Law College in California. It was his appointment as counsel for the California State Market Commission that led Sapiro into formation of co-operative organizations, Mr. Gallagher said.

Sapiro contends that the series of articles in the Dearborn Independent in 1924-25 charged that he was a member of a Jewish conspiracy to exploit agriculture and spread Communism throughout the country. This, he asserts, injures his reputation with the farmers, among whom he has been organizing co-operative organizations for fifteen years.

Ford counsel, headed by Senator Reed, won a victory earlier in the day, when Judge Raymond refused to grant a motion of the plaintiffs to strike out the plea of the defendants on the grounds that it was evasive. This, the defense pointed out, would have hampered them in introducing evidence.

Attorney Gallagher's plea was not completed when court adjourned this evening.

Lists of witnesses which the defense plans to put on the stand, read during the day by Judge Raymond to determine whether any of the prospective jurors were acquainted with them, indicated they were scattered evenly over the country, the greatest number being from the Middle West.

WHO'S FAMOUS CALIFORNIAN?

Senators Need Help in Naming Notable for Niche in Hall

SACRAMENTO, March 15. (AP) A dozen or so Senators on the Senate Finance Committee were unable today to determine upon two famous Californians deserving of a place in the Hall of Fame at Washington.

One was selected, Fra Junipero Serra. But the second—that was the question. For an hour the members of the upper house committee talked and talked and then put over the question for two weeks, by which time it is hoped that the historians can aid them in solution of the problem of who should occupy the second niche.

CHANGE SOUGHT IN COURT POWER

Revision of Constitutional Scope Proposed

Judicial Council to Urge Move in Legislature

Action Intended to Relieve Trial Tribunals

SACRAMENTO, March 15. (AP)—Revision of the constitutional powers of the Appellate and Superior courts of California will be recommended to the Legislature by the Judicial Council. This was decided upon today and Judge William M. Finch of the Third District Court of Appeal and Superior Judge Shields of Sacramento now are preparing a constitutional amendment for presentation to the Legislature. It is expected to be offered before the end of the week.

The revision plan calls for broadening the functions of the Appellate courts and giving the Legislature authority to vest broader powers in Municipal courts and in the Justice courts, where such action is deemed advisable.

By giving the two lower courts more power, the council points out that the Superior courts, which are chiefly the trial courts, will be relieved of their present crowded calendars.

The functions of the Appellate Court would be broadened by giving them jurisdiction in all matters except criminal cases involving the death penalty and civil cases arising under the Constitution. Power to take jurisdiction in all writ matters also would be conferred.

According to Judge William H. Waste, chairman of council and presiding Justice of the Supreme Court, the recommendations will be the first important step in revising the jurisdiction of either of the courts since they were organized, the Superior Court in 1849 and the Appellate Court in 1904.

BOARD RENEWS RADIO LICENSES

(Continued from First Page)

Mississippi. In spite of being handicapped by a failure on the part of Congress to appropriate funds, the commission will undertake its work, the statement said, and does not expect to be too much handicapped to meet its necessary obligations.

Government departments have lent it personnel and equipment, and Sam Pickard of the Agricultural Department radio division was designated as acting secretary for the organization.

No general conference of radio users will be called for the present, the commission added, but it hopes that the series of hearings will give it data on a number of radio problems, including the possibility of consolidating broadcast service, limiting the number of radio stations, and widening the present wave-length band on which broadcasting is permitted.

The indefinite extension given amateur and ship radio licenses is expected to reduce the number of details on which immediate action is demanded and to allow the commission to give its full attention to the broadcast situation. The statement concluded by appealing to the public for patience while its program of radio regulation is in process of formulation and application.

ROGERS RAZZES ASSEMBLY

Absentee Mayor Watches Lawmakers and Tells Them His Comedy is Faded

SACRAMENTO, March 15. (Exclusive)—Will Rogers appeared before the Assembly today after it had finished its debate and vote on the self-governing bar bill. He was escorted to the Speaker's rostrum by Assemblyman Little of Santa Monica.

"I've got a comedy act on tonight," said Mr. Rogers, brandishing the gavel in true parliamentary fashion, "and I came over here to see just how stiff the opposition was. I see now if I make a Sacramento audience laugh, I'm pretty good."

He had been sitting in the gallery during the debate on the bar bill.

"From what I heard the fellows opposing the bill say," he continued, "I guess the future is pretty near spoiled. I was in Washington when the Senate debated farmers' relief, but I never expected to come out to California and find this great State doing something to relieve the lawyers. If California manages to make a lawyer honest by legislation, you have performed some feat. You fellows, if you only put your laws in plain words, so us regular guys could understand them, we wouldn't need lawyers. They are the only real non-essential industry in the world."

He referred to Speaker Levey as "our local Longworth." He got off on the national tendency of Americans to join something and go to a convention.

"We wouldn't need these good roads if we weren't always going to conventions. We pay more in dues than we do in taxes. Nothing but junkets. I heard about you fellows going off on a tour to Nevada so I'm going there tonight to get the lowdown on you birds."

In referring to his own political career, he intimated that he was apt to be Mayor of Beverly Hills for quite some time yet.

"There was a little talk about impeachment, but you won't hear any more. All I need to do is to make one statement and I will ruin everything Will Hays has done in the last five years. I've solved the Mayor problem. I was elected and then I went away."

SELF-GOVERNING BAR BILL WINS

(Continued from First Page)

trol importation into the State of wild birds, mammals and reptiles under a permit system.

S. B. No. 106, Nelson, amending law relating to shipment of fish and game by parcel post to permit shipment of smoked fish, except trout.

S. B. No. 462, Young, providing that Fish and Game Commission shall supervise the planting of any live fish in natural waters of the State so to prevent diseased fish being planted.

S. B. No. 352, Johnson, authorizing State Highway Commission to make preliminary surveys on roads not planned in the State highway system.

S. C. A. No. 3, Inman, proposing for vote of the people on a constitutional amendment to place a 3 per cent tax on foreign insurance companies to raise about $600,000 per year for firemen's pension and compensation fund.

S. B. No. 338, Johnson, to make it a felony for any officer, employee or director of a building and loan association to procure or endeavor to procure a loan from such company.

S. B. No. 341, Gray, to permit the Harbor Commission of San Francisco to take out as much insurance as it deems fit on its property and funds.

S. B. No. 151, Gray, to authorize the Harbor Commission of San Francisco to maintain and control facilities for aircraft.

S. B. No. 162, Weller, an act concerning aeronautics providing a new State law to place sovereignty of the air in the State, hold operator and owners of aircraft liable for damage, and prevent hazardous and stunt flying over the thickly populated areas or public gatherings. It is a uniform State law, prepared by the assistant Secretary of Commerce for Aviation.

AMEND FIREARMS ACT

S.B. No. 172, Weller, to simplify answers to complaints in civil cases by permitting general instead of specific denials.

S.B. No. 533, Inman, to amend the firearms acts which prevent aliens from carrying concealed weapons so that in prosecutions the burden of proof of citizenship shall rest on the defendants instead of the State.

S.B. No. 534, Inman, to amend the antialien land law to provide that in prosecutions the burden of proof of citizenship shall be placed on the defendants instead of the State.

S.B. No. 581, Jones, H. C., in all cases civil or criminal, where the question of citizenship is an issue the burden of proof of citizenship shall rest upon the defendant.

S.B. No. 682, Chamberlin, relates to the sale of real property by religious corporations.

S.B. No. 686, Chamberlin, adopting a uniform State law with laws of other States relating to limited partnerships.

S.B. No. 688, Chamberlin, same as the above but applied to unlimited partnerships.

S.B. No. 321, Slater, providing that the State Departments of Public Health, Education and Public Welfare shall have custody and administration of funds from the Federal government for benefit of Indians in the State.

S.B. No. 141, Tubs, authorizing establishment by the State School for the Blind of kindergarten service and vocational training for blind.

S.B. No. 228, McKinley, relating to duties of coroners and permitting employment of clerk and stenographer without written consent of the District Attorney, as now required by law.

DUCK KILL REDUCTION FAVORED

Bill to Lower Daily and Weekly Bags of Hunters Recommended to Senate

SACRAMENTO, March 15. (AP)—Reduction of the daily bag of ducks from twenty-five to fifteen and the weekly bag from fifty to thirty was favorably recommended by the Senate Fish and Game Committee today.

Approval was given Senator Young's bill after a hearing which developed no opposition. It was shown that about 4,000,000 ducks are killed annually in California and the supply is diminishing throughtout the Pacific Coast.

Other measures approved by the committee included the following:

Senate Bill No. 463, Young, to restore protection to tree squirrels indefinitely.

Senate Bill No. 604, Baker, a copy of the Oregon law defining hunting, fishing, gading, possession, etc.

Senate Bill No. 605, Baker, permitting the Fish and Game Commission to kill predatory animals and fish.

Senate Bill No. 524, allowing the taking of barracuda by purse seine nine and a half months a year and use of nets other than purse seine and round-head nets all year.

Senate Bill No. 606, Baker, allowing the Fish and Game Commission to designate Federal Forest Service men as fish and game deputies. This bill likewise carries provision for additional game refuges.

Senate Bill No. 466, Young, a companion bill to the increased fishing and hunting license bill which provides for the Fish and Game Commission to control distribution of licenses and no longer issue commissions.

Six measures to clarify the fish and game laws of the State favorably reported on the Assembly floor today by the Fish and Game Committee of the House.

The most important of the measures were Assembly Bill No. 648, which regulates the hunting of pheasants in parts of San Diego and Imperial counties, and Assembly Bill No. 685, regulating the killing of deer in parts of Modoc and Lassen county. The former provides that only six pheasants can be killed by any hunter during the first week of December each year, and the latter gives residents of District 1 3-4 the right to have two deer in their possession each season, but only one of which can be killed within the district. Nonresidents also are allowed to kill only one buck.

The other bills reported are:

Assembly Bill No. 154, putting a limit on rabbits in Riverside county.

Assembly Bill No. 244, removing the closed season on rabbits in San Diego county.

Assembly Bill No. 634, clarifying the goose laws to conform with Federal regulations and setting a limit of eight sage hens a season.

Assembly Bill No. 1038, relating to the pollution of fishing streams.

GOLD RAINS ON MELLON

Billions Flow at Treasury

Income Tax Expected to be $600,000,000, Thus Giving New Levy-Cut Margin

Liberty Bond Deals Help Roll Up Great Business Day; New Notes Popular

WASHINGTON, March 15. (AP)—Money flowed in and out of the Treasury today in perhaps the largest volume for any day since the war, the turnover reaching into the billions.

At night, Secretary Mellon, still deluged by reports from all sections of the country, estimated that holders of at least one-third of the outstanding Second Liberty Loan bonds had accepted in place of those securities, which fall due next year, the latest offering of five-year Treasury notes.

Likewise, Mr. Mellon was confident that his estimate of $600,000,000 will be good for the total of income-tax collections for the first quarter, of the year, which were due today.

General optimism prevailed at the Treasury over the acceptance of its proposal for meeting the Second Liberty Loan issue, the first of the World War bond issues to come due.

GIGANTIC AMOUNT

More than $3,000,000,000 of these bonds which bear 4 1-4 per cent interest had to be met in 1928, and if a good portion of them are converted into the five-year notes, the Treasury will have that much longer in which to retire this huge sum.

While the new Treasury notes bear only 3¼ per cent interest, this rate is above that of other current government issues and holders of the 4 1-4 per cent bonds stood liable to have their bonds called in by next fall.

The bonds also were selling on the market today at slightly above par but in return for this the government has agreed to pay interest until May 15 on bonds converted now. How many of the original purchasers of the second Liberty Loan bonds still were in possession of them today was not known but reports from the banks belonging to the Federal Reserve system which are acting as agents for the government in the transaction showed that many $50 bonds were among those turned in for the new Treasury notes which will bear interest from today.

INTEREST SHOWN

Interest in the first income-tax returns for the year extended to the White House and the Capitol as these figures are expected to give the gauge of the prospective tax reduction in sight for next winter.

If the $600,000,000 estimated total holds good, this will be almost $100,000,000 more than was received on this date a year ago, when the effect of new revenue law with its reduced rates first was felt and will assure a comfortable margin for the government to be available for another tax pruning.

The Treasury also was busy today meeting the payment of $660,000,000 in Treasury notes dated May 15, 1923, which fell due today. To meet this demand, Secretary Mellon sold $650,000,000 in certificates on indebtedness.

This sum, along with today's income-tax collections, will be sufficient to meet retirement of the notes and other government expenses until June 15.

The Treasury notes which were retired bore interest at 4 3-4 per cent, while the certificates of indebtedness carry interest of 3 1-8 per cent on those issued for six months and interest of 3 1-4 per cent on that part issued for one year.

SINCLAIR DEALT TELLING BLOW

(Continued from First Page)

and the twelve men will have the case.

Should they return a verdict of guilty Justice Hitz would have to impose a jail sentence as well as a fine under the law making it a misdemeanor for any person to refuse to answer pertinent questions before a Congressional committee.

There are four counts remaining in the indictment against Sinclair, each containing one of the questions he refused to answer. Originally the indictment contained all ten propounded by Senators, but four were eliminated by Justice Hoehling in quashing a demurrer to the indictment and two others have been nolle-prossed during the course of the trial.

GIRL SLAIN AND YOUTH PUT IN JAIL

Puppy Love and Revolvers Bring Tragedy in Homes of New York Families

NEW YORK, March 15. (AP)—Puppy love and revolvers were the ingredients of a tragedy that has put Walter Goldberg in jail charged with murder and Anna Harris in a morgue, and separated their families by a cleft as great as that dividing the fictional houses of Capulet and Montague, the families of Romeo and Juliet.

Yesterday, Walter, 18-year-old Brooklyn youth, stopped at the home of Anna, 16-year-old honor student at a Brooklyn high school. They were sweethearts, "Wally" says. A few minutes later Anna was found with a bullet in her heart.

Today Wally was held without bail for a hearing the 23rd inst., on a short affidavit charging him with murder. He wept as he faced a magistrate. His mother fainted when he was held without bail. Anna's mother said "this is a cold-blooded, cruel murder."

Wally's mother said: "I tried to keep Wally from going with her. I asked Mrs. Harris not to let him in her house."

Wally told police he found two revolvers on a table at which Anna was doing her "home work" when he asked her to put them away. "She picked up one and began twirling it on a finger. It was discharged and she fell with blood coming from her. I ran for a doctor. When I came back with him she was dead."

The revolvers, police were told by Mrs. Harris, belonged to Walter. He kept them at the Harris home. Police said they will check his story of the purchase of the guns. Anna's sisters told of a visit Anna received from another boy a few minutes before Walter arrived. Walter, they said, may have seen the other boy leaving the house.

"I loved her and wanted to marry her." Wally sobbed as he was taken to jail.

Threats of Rain Turn to Promise of Fair Weather

SAN FRANCISCO, March 15. (Exclusive)—Storm clouds from the north which brought rain to the Upper California coast were pushed away today by a high-pressure area from the Pacific and fair skies are forecast for tomorrow over the entire coast by Meteorologist E. H. Bowie. Continued cool weather, with heavy frosts in the interior valley of Northern California are forecast for tomorrow morning. The temperature is expected to rise somewhat by tomorrow night.

A third of an inch of rain was reported this morning at Eureka with showers at Point Reyes and snow on Mount Hamilton. There also was a light covering of snow on Mt. Diablo.

PORTERVILLE, March 15. (Exclusive)—In spite of the fact that temperature this morning tumbled to 30 deg. above zero, the lowest since December 31, 1926, when it went to 29, and quite a little frost whitened the lawns, it is not believed any damage was done.

DIVORCE FOLLOWED BY DOUBLE KILLING

HAMILTON (O.) March 15. (AP)—A romance that passed into the divorce court moved on to tragedy here last night. Mrs. Katherine Foley, 21 years of age, and her father, James Mitts, 53, are dead. Michael Foley, Jr., the husband, is in jail, charged with killing them.

Fascists Frame Law as Curb on American Films

ROME, March 15. (Exclusive)—Under the terms of a law approved by the Council of Ministers for presentation to Parliament, the Fascist government will begin a campaign for the protection of the Italian film industry.

So great is the predominance of American films in Italy that the producers complain that they are unable to meet expenses, but with government assistance they feel that they can make a definite bid for the leadership they once held.

Henceforth, under the terms of the new law, one film in every ten shown in each Italian picture theater must be a national product.

The law also provides for a board of artistic and moral censors who will see that from the standpoint of art and public decency all Italian pictures are desirable. The theater owners and operators will be required to keep their houses in perfect artistic condition.

STATE HIGHWAY TOUR TO START TOMORROW

SACRAMENTO, March 15. (AP)—Officials of the State Highway Commission expect to leave here Thursday on an inspection trip through the San Joaquin and Imperial valleys and also over the Merced route to the Yosemite. The tour, already postponed several times, if made, probably will extend into next week, no definite itinerary having been worked out. The inspection party plans to make the trip to gain information as to what has been accomplished with regard to highway building, what is being done at present and what should be undertaken to build up the system.

Filipino Styles Decreed to End European Craze

MANILA, March 15. (AP)—The Provincial Board of Occidental Negros Province has adopted a resolution forbidding bobbed hair and European dress for the woman there.

The board demanded a return to Filipino styles as "more modest."

CUBAN SUGAR FIRES LAID TO JAMAICANS

HAVANA, March 15. (AP)—It is estimated that fires in sugar-cane fields during the past month have stripped the leaves and tops from 500,000,000 pounds of standing stalks. Nevertheless, this will have little effect on Cuba's sugar output, which is limited to 4,500,000 tons for the crop now being harvested.

Four Jamaicans were arrested in Camaguey, charged with setting the fires.

King Albert of Belgium Kept to Room by Illness

BRUSSELS, March 15. (AP)—King Albert of the Belgians is suffering from a mild attack of influenza.

He has been ordered by the attending physician to remain in his room in the palace.

PATRONS UNINJURED AS THEATER BURNS

NEW YORK, March 15. (AP)—Twelve hundred persons hurried out of the Gayety Theater, a burlesque house, in the Williamsburg section of Brooklyn, when a fire broke out in the gallery at a matinee performance this afternoon. There was slight confusion but no one was injured. The curtain had just risen when smoke was discovered in the gallery. Ushers assisted theatergoers to the exits and the big building, an old-fashioned structure, was emptied in a comparatively short time. The fire spread with amazing rapidity and in a short time the building was doomed.

Expert workmanship and quality plumbing materials assured by phoning

VAndike 1171
For Estimator

HAVERTY

Eighth and Maple

Hollywood	HEmpstead 1158
Glendale	Glendale 2970
Pasadena	Fair Oaks 161
Beverly Hills	OXford 3761
Alhambra	Alhambra 1894

Are You Trying to Succeed?

A man may win success on a salaried job. But that same force, energy, initiative, spent in his own behalf—in building up a business of his own—might it not lead further?

Perhaps you have pondered on this, too. Why not acquire a business of your own—something you have a liking for—and prove to yourself what you can do! The "Business Opportunity" coulmns of TIMES WANT ADS are a constant invitation to men who are trying to succeed.

Times Want Ads

Telephone MEtropolitan 0700

EVERY MORNING IN THE YEAR Los Angeles Times

The Times Building, First and Broadway

90c per month DELIVERED BY CARRIER

By mail to Postal Zones 1 to 6, including California, Arizona, $12.00; Monthly $1.00; in Zone 7, including Colorado, Idaho, Nevada, Oregon, Washington. Yearly $15.60; Monthly $1.30; in Zones 8, 9 and 10, United States, Canada and Mexico, Yearly $18.00; Monthly $1.50.

Entered as second-class matter Dec. 4, 1903, at the Postoffice at Los Angeles, under the Act of March 3, 1879.

WEDNESDAY MORNING, MARCH 16, 1927. VOL. XLVI.

SHIP ATTACK QUIZ BEGI

(Continued from First Page)

in fact as a capitulation, which the Chinese regard as a further sign of weakness.

Local industrial unrest continues. Fifteen thousand cotton-mill workers are striking. Inflammatory literature continues to be posted in prominent places.

CANTONESE UNION SEIZES BRITISH FACTORY

HANKOW, March 15. (AP)—The Cantonese labor union has taken over the British Cigarette Company's factory. This was done because the company refused to accede to a demand by the workers for an increase in pay. The factory was seized last Thursday and the union informed the company that it had opened new offices and appointed twenty-four directors to raise capital.

The workers did not attempt to operate the factory, apparently realizing that they would be unable to carry out their plans. The company refused to reopen the plant.

FIRING ON WARSHIP REPORTED TO WASHINGTON

WASHINGTON, March 15. (AP)—An official report that Chinese soldiers of the northern forces had fired upon the American destroyer Preble, striking the ship's bridge three times, was received today by the Navy Department from Admiral Williams, commanding the Asiatic Fleet.

The destroyer returned the fire with its machine guns but did not put her heavier rifles into action, Williams was informed by Rear-Admiral Hough, commanding the Yangtse patrol squadron.

Hough said an officer and five men from the Preble, which was at Wuhu at the time, were sent to investigate reports that northern soldiers had confiscated certain Standard Oil properties at Taiting, the investigators making the trip in the Standard Oil launch, Meian.

Acting upon advices that the Meian had been heavily fired upon by the Chinese, the Preble itself proceeded last Friday to Taiting, but found reports regarding the Meian to be false. The Chinese had, instead, fired upon the Standard Oil ship, Meifoo.

The fire directed upon the Meifoo was returned, however, by the Meian, which then proceeded to Wuhu under escort of the Preble. On the return trip, the Preble was fired upon.

Admiral Williams also reported that Chinese looters had ransacked American missions near Anhwei.

FLEET'S DEFECTION CAUSES LITTLE CHANGE

PEKING, March 15. (AP)—The defection of the Chinese navy at Shanghai in which the Yangtse squadron of seventeen vessels went over in its entirety to the Cantonese, has not affected the war situation up to the present.

The squadron, the best ships of which are two cruisers of 2000 tons, thirty years old, which changed masters whenever the [illegible] tired of being [illegible] flock of obsolete [illegible] "independence" after [illegible] the Shantungese [illegible] monthly subsidy. [illegible] lying off Wooshing, [illegible] mintang, or Nationalist [illegible]

The Nationalist [illegible] ships will be useful [illegible] treat of the [illegible] are forced to [illegible] The Shantungese [illegible] attention to the [illegible] it is reported that Gen. [illegible] Chang, their [illegible] the still loyal squadron [illegible] to give battle.

In the remote event that [illegible] squadrons clash the [illegible] presented of an [illegible] the world's most [illegible] is pointed out, however, [illegible] to money and not [illegible] variably have decided [illegible] issues.

It appears that the [illegible] fleet at Wooshing, [illegible] has begun dickering [illegible] tionalists as to the [illegible] herence to the [illegible] negotiations were [illegible] bers of the Kuomintang [illegible] Revolutionary party] [illegible] while the fleet [illegible] Yang Sun-Cheang, [illegible] kiang on the cruiser [illegible] meet the [illegible]

Three Independence [illegible] ready have left for [illegible] expected to go over [illegible] ers.

The Shantungese [illegible] the garrisons of the [illegible] within range of [illegible] mainder of the fleet [illegible] maining units have [illegible] usual activity.

SOVIET MISSION IN MANCHURIA SEIZED

HARBIN (Manchuria) [illegible] (AP)—Chinese police [illegible] rounded and searched [illegible] commercial mission here [illegible] it became known today.

Soviet officials said [illegible] searching for arms and [illegible] literature, but found [illegible] also said police [illegible] of a document relating [illegible] search had been made [illegible] cial permission.

PURE CHEESE TO BE [illegible]

SACRAMENTO, March [illegible] auguration of a campaign [illegible] State Department of Agriculture [illegible] insure that all cheese [illegible] fornia is up to the standard [illegible] by the dairy laws was announced today by Dr. J. J. Pelissier, chief chemist of Dairy Control.

SELIGA TO LEAD [illegible]

MELBOURNE (Australia) [illegible] (AP)—When the Duke of York opens the Federal Parliament at Canberra May 9 on the occasion of the inauguration of the new Commonwealth capital, Dame Nellie Melba, noted prima donna, will lead in singing the national [illegible]

Something New!

A Cable-made Grand in a period case

NOW a Cable-made, Cable-guaranteed Grand Piano in an authentic William and Mary period case. This graceful style which originated in Holland and was developed in England during the reign of William and Mary has been skilfully adapted to Piano design in this attractive model. It is priced remarkably low at $[illegible]. Under our Budget Plan, you may take

Two and a Half Years to Pay

Your Old Piano Accepted As Part Payment

Wiley B. Allen Co.

720 South Broadway

WEDNESDAY MORNIN

MELAC

"The One Cigarette

30¢ th pa

15¢ the pa

Cork Tips and Plain Ends

Melachrino cigarettes, mad tobaccos, have won the pa the world—the eminest and nobility of Europe—h delicacy of flavor, aroma,

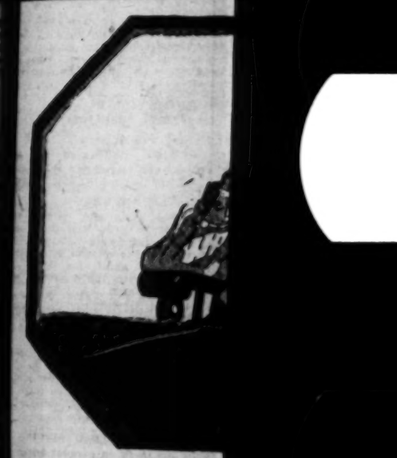

The "

A New Ma Attached Sh

Here is a fine, smar fitting shirt in satin blue-stripe broad with the new "v collar attached. collar has just a longer point and the shirt an extra dash.

Other beautifully-patterned and decidedly attractive new Spring Manhattans

$2.50 to $10.00

SOCIETY BRA

Harris

635-39

THE

A cho wooler tor—U

Save A C Bu

the res

STEW

TAI

321 West Third St.,

TACK QUIZ BEGUN

(Page)

which the
er sign of

continues.
ill workers
y literature
prominent

Y

—The Can-
aken over
any's fac-
e the com-
a demand
ase in pay.
Thursday
e company
offices and
rectors to

mpt to op-
tify realtis-
unable to
e company

TON

s. (AP)—An
e soldiers
fired upon
dole, strik-

times, was
y Depart-
ems, com-

the fire
st did not
to action,
Bear-Ad-
the Yang-

d five men
s at Wuhu
investigate
diers had
t Oil prop-
estigators
andard Oil

the Mean
on by the
proceeded
found re-
to be false
fired upon
foo,
the Meifoo
the Mean,
Wuhu us-
On the re-
fired upon.
worked that
ed Ameri-

—The de-
at Shang-
squadron
over in its
, has not
up to the

ships, of
3500 tons,
nged mas-

TERN whenever the master became tired of being paymaster for the flock of obsolete craft, declared in "independence" after a quarrel with the Shantungese over the latter's monthly subsidy. It is at present lying off Woosung, flying the Kuomintang, or Nationalist flag.

The Nationalists boast that the ships will be useful to gut off the retreat of the Shantung troops if they are forced to cross the Yangtze River. The Shantungese are paying little attention to the incident, although it is reported that Gen. Chang Tsung Chang, their commander, has ordered the still loyal squadron in the area to give battle.

In the remote event that the two squadrons clash the spectacle will be presented of an engagement between the world's most antiquated fleets. It is pointed out, however, that little regard to money and not guns shoot is variably have decided Chinese naval battles.

It appears that the Independent fleet at Woosung, before it surrendered, has begun dickering with the Nationalists as to the price for its adherence to the southern cause. The negotiations were opened with members of the Kuomintang (Revolutionary party) in Shanghai while the fleet commander, Admiral Yang Shu-Chuang, has gone to Kiukiang on the cruiser Hai Chi to meet the southern leaders.

Three independent gunboats already have left for Kiukiang and are expected to go over to the southern cause.

The Shantungese are reinforcing the garrisons of the Woosung forts within range of whose guns the remainder of the fleet lies. These remaining units have shown no unusual activity.

SOVIET MISSION IN MANCHURIA SEARCHED

HARBIN (Manchuria) March [illegible] (AP)—Chinese police officials surrounded and searched the Soviet commercial mission here last Friday, it became known today.

Soviet officials said police were searching for arms and Communist literature, but found nothing. They also said police officials later found a document admitting that the search had been made without official permission.

PURE CHEESE TO BE DEMANDED

SACRAMENTO, March 15. (Special)—Inauguration of a campaign by the State Department of Agriculture to insure that all cheese sold in California is up to the standards required by the dairy laws was announced today by Dr. J. J. Frey, chief of the bureau of Dairy Control.

MELBA TO LEAD SINGING

MELBOURNE (Australia) March [illegible] (AP)—When the Duke of York opens the Federal Parliament at Canberra May 9 on the occasion of the official inauguration of the new capital, Dame Nellie Melba, noted singer, will lead in singing the national anthem.

ORIGINAL
MELACHRINO
"The One Cigarette Sold the World Over"
30¢ the packet of 20
15¢ the packet of 10
Cork Tips and Plain Ends

Melachrino cigarettes, made of the very finest Turkish tobaccos, have won the patronage of the aristocracy of the world—the eminent ones of America—the royalty and nobility of Europe—because of their distinctive delicacy of flavor, aroma, smoothness and richness.

The "Whip"

A New Manhattan Collar-Attached Shirt for Spring

Here is a fine, smart style, comfortable-fitting shirt in satin and blue-stripe broadcloth, with the new "whip" collar attached. This collar has just a little longer point and gives the shirt an extra bit of dash.

$4.00

Other beautifully-patterned and decidedly attractive new Spring Manhattans

$2.50 to $10.00

Foulard Ties for Easter—just arrived. Latest novelty shades and fancy patterns

$1.50 to $2.00

SOCIETY BRAND CLOTHES

Harris & Frank

635-39 South Hill

THE TRUTH

A choice assortment of woolens. Ride the elevator—UPSTAIRS

Save $15

A Good Business Suit

$50

Made-to-Order

Guaranteed Fit

the regular Stewart Tailoring

STEWART
TAILOR
321 West Third St., Suite 324, Upstairs

nething New!

A
le-made
nd in a
od case

Cable-made, Cable-guar-
l Grand Piano in an authen-
William and Mary period
graceful style which origin-
land and was developed in
ring the reign of William
as been skilfully adapted to
n in this attractive model.
remarkably low at $895.
Budget Plan, you may take

o and a Half
ears to Pay

ano Accepted As Part Payment.

B. Allen Co.
South Broadway

HARVARD PEEPS AT FILM WORLD

Will Hays Talks of Industry in Business School

Hard Road to Reach "Star" Heights Revealed

Way Cinema's Kept Clean Also Related in Talk

CAMBRIDGE (Mass.) March 15. (AP) Filmland came to Harvard today, as Will H. Hays, motion-picture czar, told business school students something of the intricacies of distributing daily billions of shadows to millions of persons.

That was how the president of the Motion Picture Producers and Distributors of America described the industry whose amazing development in "a few fast-crowded years" has been analogous to no other in this country.

Money making is by no means the sole aim of the producers, Mr. Hays told the students, but success necessarily must rest on the basis of satisfied cutomers.

"Shadows when thrown upon a screen produce emotions, and when those emotions are pleasing we have a good sale," he said.

IT'S HARD ROAD

High salaries are paid, yet the road to success in the films is neither broad nor smooth. The law of supply and demand plays its inexorable part, and only the star whose worth has been proven can hope for lucrative remuneration.

Nor is the way of the "extra" an easy one. Contrary to general impression, Mr. Hays said that even those who were successful in finding fairly regular employment could hope for little better than a fair living, "about that earned by the average clerk or stenographer."

A free casting bureau has been established, but it registers only extras for ordinary extra people in Hollywood. Children and pretty girls, for instance, are a drug on the market. Eighteen thousand extras are listed by the bureau and their qualifications run from possession of wobden legs to proprietary interest in a dress suit.

PROBLEM SHOWN

In its efforts to present wholesome entertainment, Mr. Hays said, the industry has had to face the problem of the "rather prevalent, certain type of book and play that deals in theme and situation with certain topics which in previous years were discussed only in whispers.

"We were determined that this type should not become the prevalent type of motion picture," he said. "To that end an agreement exists that when any member company is offered the screen rights to a book or play of questionable nature, representatives immediately inform the office of our association."

If the judgment of the company is confirmed, notice is sent to all other member companies, and they act accordingly.

More than 150 books and plays, including some of the best sellers and stage successes, thus have been kept from the screen.

"Our method is thoroughly legal and is not censorship in any sense of the word," Mr. Hays added. "No censorship could have brought about the results which have been attained."

Col. Roosevelt Gets Decoration for War Work

WASHINGTON, March 15. (AP)—An obscure order to army reserves just issued has disclosed the award of the distinguished service medal to Lieut.-Col. Roosevelt for his war services in France.

Unwillingness of Col. Roosevelt to have the medal conferred upon him during his tenure of office as Assistant Secretary of the Navy, held up announcement of the award for nearly five years.

The order disclosing the decoration gave no explanation as to why the announcement had been withheld, but it was learned that Col. Roosevelt requested the late Secretary Weeks to defer it until such time as Roosevelt should be no longer in the government service.

The fact that the medal itself was still awaiting delivery to Col. Roosevelt came to the attention of Secretary Davis of the War Department several weeks ago. He communicated with Col. Roosevelt to arrange a presentation ceremony, but the New Yorker replied that he did not desire any formalities, and the medal was sent by mail.

Lawyer Denies Guilty Plea by Cult Members

OAKLAND, March 15. (AP)—Members of the "Sacred Schools of the White Brotherhood" will not plead guilty to the charge of conducting "superman love rites," their attorney, A. F. Stiefater, emphatically declared today.

"They will simply testify to the truth. Free love? Bah, it's all a joke." Stiefater explained that the cult's religion is based on the last commandment of Jesus Christ when it taught "love one another."

The cult leaders are scheduled to appear in court tomorrow.

Early Morning Temblor Stops Panama Clocks

PANAMA, March 15. (Exclusive)—A sharp earthquake early this morning shook the isthmus awakening the residents in the Canal Zone and Panama, banging doors, rattling pictures and stopping clocks. No damage is reported. The seismograph at Balboa Heights indicates that the epicenter was approximately 300 miles distant, probably southwest.

BILLIARD EXPERT DIES

NEW YORK, March 15. (AP)—Tom Gallagher, 78 years of age, widely known as a master billiardist, died today in Bellevue Hospital. He was almost equally well known in the racing world and for many years wrote on billiards for New York newspapers.

CHINEE COLLEGE BOY FEAR AX

Must Do Wash on Student Beeveedees or Get it in Neck, Freshman at University of California Complains in Letter to Tien-tsin Paper

SAN FRANCISCO, March 15. (Exclusive)—The latest yarn to tickle those on the Berkeley campus is the fable of the freshman, the battle ax and the beeveedees. The freshman is washing the beeveedees, the battle ax is buried and the moral of the fable is equally obscure.

The plot of the story opens with Y. Chang, a Chinese boy in earnest quest of the higher education, in attendance at the Stanford-University of California football game. Of all the yells that smote his ears the old favorite, "Give 'em the ax, the ax, the ax," stirred his curiosity most.

He asked a sophomore the meaning of the weird war cry. The sophomore explained that the Stanford battle ax was laid away ready for use in case any Chinese freshman refused to wash a sophomore's underwear. The Chinese boy listened and was impressed. Yesterday copies of the North China Star, published in Tientsin, arrived in San Francisco and one of them contained the following letter from Y. Chang:

"I think you are wrong about educational advantages of University of California. Many times I have heard that a long time ago University of California belong very proper fashion.

"But, however, in feud between University of California and Stanford College at Palo Alto, University of California capture from war one very great ax which University of California bury on hill behind Greek Theater and many men talk that every year, second-year California students dig up ax and chop heads off Chinese freshmen who no like wash dirty linen.

"I ask you is this proper fashion? If University of California no use ax for chop off head of Chinese students, why do they always keep ax and yell: 'Give them ax in neck'?

"I think they no use ax for chop wood, because California advertise very best climate and no use cut wood for burn. Please print this so all Chinese students be warned."

Meanwhile, pending diplomatic explanations from Washington, Freshman Chang continues his daily task of scrubbing the sophomore beeveedees.

"GEN." JONES BRIDE BUT OMITS 'OBEY'

Feminist and Heiress Goes to Altar With Senator; Will Call Herself "Miss"

NEW YORK, March 15. (AP)—Omitting the word "obey" and explaining that she will continue professionally as "Miss," "General" Rosalie Jones, feminist and heiress to a $5,000,000 estate, was married today to United States Senator Clarence C. Dill of Spokane, Wash.

Miss Jones, who won national prominence in the women's suffrage movement, "gave herself away" at the ceremony, which was performed at her suburban home in Cold Springs Harbor, Long Island.

"My mother is dead," she said, "and I'll not have anyone else give me away. I guess I'm big enough to take the responsibility."

Residents of Cold Springs Harbor crowded the little Episcopal Church to witness the wedding of their "most famous citizen." The ceremony was followed by a reception in New York.

Fear Dispelled Over Possibility of Army Slash

WASHINGTON, March 15. (AP)—The possibility of a slash of 30,000 men in the strength of the Army due to failure of the deficiency bill vanished today when it was said at the White House that President Coolidge expects the Army to be able to take care of problems created by the measure's failure.

Included in the bill was a deficiency appropriation for pay of the Army to permit the strength of the regular force to be built up by July 1 to 115,000. Some doubt has existed as to whether there was legal authority for creation of a deficit in army pay.

STEEL OUTLOOK GOOD

Charles M. Schwab, Ending Seventieth Trip Abroad, Optimistic

NEW YORK, March 15. (AP)—Completing his seventieth trans-Atlantic voyage, which he thought might be his final trip abroad, Charles M. Schwab, chairman of the Bethlehem Steel Corporation, expressed optimism on his return today on the outlook for the steel industry this year.

During the interview he declined a cigarette. "I never smoke," he said. "In fact, I never started. I had no taste for it." Asked whether he had the same attitude toward liquor, he replied: "Well, I wouldn't say that exactly. But I am content with a drink a day. My physician prescribes it."

RAILWAY MAN PROMOTED

SALT LAKE CITY, March 15. (Exclusive)—A. C. Shields, assistant general manager of the Denver and Rio Grande Western Railroad, was made general manager today, succeeding I. H. Luke, resigned. Mr. Shields has been railroading for the last thirty years, coming to the Rio Grande in 1923.

HAITI CHIEF WELCOMES OFFICIALS

Congressional Party Not Hampered by Exclusion Order Against King

WASHINGTON, March 14. (AP)—Unhampered by any exclusion orders like that which has barred Senator King of Utah from Haiti, a Congressional party of seventy-three arrived at Port au Prince Sunday and was greeted warmly by President Borno, the State Department was advised today by Commissioner Russell.

President Borno, who excluded King because of his attacks on the executive proposed a toast to the President of the United States, to Congress and to the visiting officials, Russell said. "He spoke warmly of the co-operation of the United States, the accomplishments under the treaty and the collaboration of the high commissioner and the treaty officials, which he said had been of the greatest value," the commissioner continued, while Senator-elect Barkley of Kentucky speaking for the visitors, "made friendly and appropriate response."

Free State Fund Case to Adjourn St. Patrick's Day

NEW YORK, March 15. (AP)—Reading of depositions concerning various phases of the Irish political struggle in the suit of the Irish Free State to determine the ownership of $2,500,000, the remainder of a $6,000,000 fund raised here by a bond issue of the Irish republic, continued today before Supreme Court Justice Peters.

The pile of documents still to be read made it appear unlikely that Eamon De Valera, Irish leader and one of the trustees of the fund, would be called to the witness stand for several days. De Valera was in court.

The monotony of the proceedings was broken by a discussion as to whether the court should hold a session on St. Patrick's Day. Counsel for both sides urged the holiday.

"I think if any case is entitled to adjournment on St. Patrick's Day it is this one," said John W. Davis, former Democratic Presidential candidate and one of the Free State Counsel. The court agreed to the day off.

Award Given to Widow of Man Slain in Hills

SAN FRANCISCO, March 15. (AP)—The Industrial Accident Commission today awarded Mrs. Avis E. Lage $5150 for the death of her husband, Harold Lage, Stockton automobile salesman, who was enticed into the Amador county hills and slain December 31, 1926.

Mrs. Lage had sued the Edward Lowe Motor Company of Stockton, Lage's employer, and the Pacific Indemnity Company. Willard Shannon was charged with murdering Lage and is in jail awaiting trial.

Who Named Los Angeles?

Told for the first time! The true story of the birth of Los Angeles in the first of a series teeming with the romance of history.

In the Sunday Times March 20

SHIP STUDENTS REPORTED WED

Trip Nets Two Marriages and Twelve Engagements

Girls Declared Hindrance to Serious Study

Three More Floating Schools Being Organized

PARIS, March 15. (Exclusive)—At least twelve engagements and two reported marriages among students on America's first "floating university," were cited today in support of the contentions of former Gov. Allen of Kansas that intimate contact of girl and men students during a six months' voyage around the world is not the most favorable environment for serious study.

Mr. Allen is dean of the school of journalism aboard the steamer Ryndam, which arrived here today.

In addition to the engagements and rumored marriages—the latter, however, lacking confirmation—varying degrees of intimacy are said to have developed between the seventy-five attractive young women on board the Ryndam and an equal number of the 400 or more young college boys who attended the floating college, and this fact, together with the distracting influence of the constantly changing panorama of exotic countries has made concentration upon study most trying except for natural born students.

THREE NEW SCHOOLS

Despite this phase of the experiment, Gov. Allen and other members of the faculty aboard feel strongly that the idea of a floating university touring leisurely the nations of the world is one which will do much to remove the insular point of view of the average American youth. Largely as the result of the faculty's advice three new floating schools are in process of organization in the United States.

Profiting, however, by the experience of the initial undertaking, one of these schools will carry men only and the other confined exclusively to girls. The third, which has not the approval of a majority of the members of the faculty, will be co-educational but advance notices will offer a guarantee to parents that no petting will be allowed and no girl will be permitted to leave the ship without a chaperon.

"Two thirds of the young people on board have received a liberal education in world affairs," said Gov. Allen. "The remainder have failed to profit by the tour. It was a great adventure in education and, like every initial step, had many faults. The intimate manner in whic hthe two sexes were forced to live aboard ship for six months has led to a number of normal healthy courtships and some definite engagements. What else could you expect from contacts of this character?

MORALE EXCELLENT

"The floating university has proved a success, nevertheless, and provided in the future the two sexes set sail in separate ships, our initial effort will have been the beginning of an excellent movement for broadening our educational facilities. The morale of girls and men has been excellent and leaving aside the courtships which were the most natural thing in the world and deserve no criticism, the conduct of students has been excellent.

"Contrary to reports, there has been no sex problem in the real sense of the word, but the scheme of throwing the two sexes in such close proximity on a world cruise devoted to study is not a workable one and should not be attempted again. Attractive women are always a distraction, but aboard ship under circumstances such as these they were more than a distraction—they were a positive hindrance to serious study. And for this they are not to be blamed."

After four days of sightseeing in Paris and floating university will temporarily take to rails, visiting Brussels and other places in Belgium, joining the ship at Rotterdam. Visits to Germany, Poland, Scandinavia and Great Britain will complete the tour of the university which will reach New York May 8 after an absence of nine months.

Commons Takes Up Palestine Liquor Sales

LONDON, March 15. (AP)—The consumption of alcoholic drinks in Palestine was debated briefly today in the House of Commons.

A member asked if Colonial Secretary Amery's attention had been called to the "great increase" in the number of places licensed for the sale of liquor in Jerusalem and at railway stations in Palestine since the British mandate became effective, and whether he would take any action.

Col. Amery said there undoubtedly had been an increase but that it was due largely to the increase in population.

WATER PROJECT APPROVED

SAN FRANCISCO, March 15. (AP)—The State Division of Water Rights today approved plans for a $3,500,000 water-distributing system for Vallejo, Cordelia, Benecia, Suisun, Fairfield and other Solano county points. The plans, prepared by the A. J. Rich Company here, provide for a twenty-five-mile waterway and a series of dams. The water will be taken from the Sacramento River.

Natural Looking PLATES $7

Let us show you the very latest thing in Plates. We can make you a set of teeth to act and look like those nature gave you.

Crown and Bridgework

of the best 22-k gold that will last you a lifetime... $5.00

All Work Guaranteed
Examination Free
Hours 9 to 6. Phone MI. 2769.

DRS. HAWKE & STANDEFER
512 South Broadway
Over Young's Shoe Store

Women's & Misses' Apparel
SWITZER'S
Westlake Square—238 West Seventh St.
Also Fashion Salon, T. W. Mather Co., Pasadena

"Biscuit Beige"
Composé

A new color!

A new style!

Fashioned in the season's most flattering soft tone, this authentic copy of a recent Paris success is but one of more than a hundred Exclusive Switzer frocks and composés grouped at one concentrated price.

$59.75

For Sports
For Afternoon
For Dinner
For Evening

THE charming HAT illustrated is among many attractive new straws and felts featured at $15.00

WHERE PARKING IS UNRESTRICTED

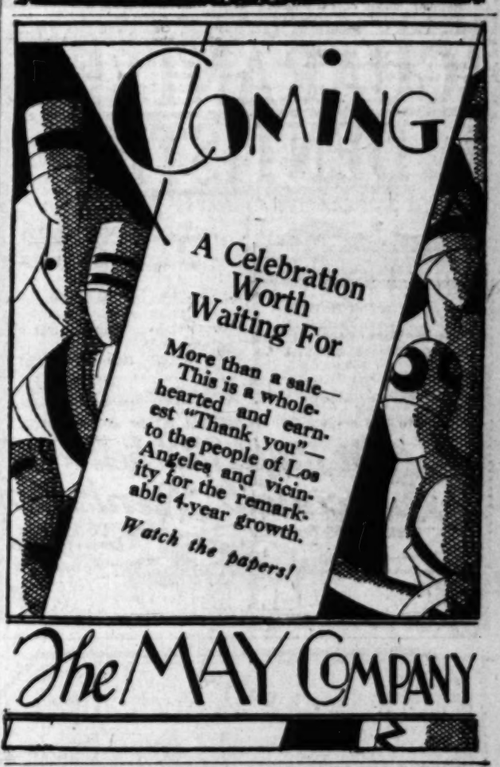

The MAY COMPANY

SPECTACULAR
REAL ESTATE AUCTION
11 A.M.—Beginning at—11 A.M.
TODAY MARCH 16th
5 Practically New Stucco and Pebble Dash Homes to Be Sold Separately. Lots 40x130.
417-421-429-443 E. 92nd St. and 754 E. 85th
THESE EXCELLENT HOMES WILL POSITIVELY BE SOLD TO THE HIGHEST BIDDERS. (NO COURT ACCEPTANCE REQUIRED) UNDER TRUST HOLDER'S ORDER, FOR WHATEVER THEY MAY BRING ABOVE PRESENT LOW INCUMBRANCE. PURCHASERS MAY MAKE A SMALL CASH PAYMENT AND BALANCE ON TERMS ABSOLUTELY EASIER THAN RENT.
THIS ESTATE MUST AND WILL BE SETTLED IN THIS ONE DAY'S "RAPID FIRE BALL METHOD OF SELLING" — YOUR GUARANTEE THAT YOU MAY BUY ANY ONE OF THESE EXCELLENT HOMES IN A MANNER NOT USUAL IN LOS ANGELES!!!
See detailed description in Yesterday's TIMES, Page 8, Part I
THIS BONA FIDE AND UNPRECEDENTED SALE WILL MAKE AUCTION HISTORY IN LOS ANGELES!!!! SHARE IN THE GOLDEN OPPORTUNITY WHICH WE HAVE BEEN COMMISSIONED TO OFFER!!!
ROUTE:—South on Avalon Blvd. (formerly South Park Ave.) to 92nd Street, then West 1 block to properties.
H. P. BALL CO.
C. W. GOODWIN, AUCTIONEER.
162 and 164 W. Pico St. WEstmore 6384.

BEARING

KADOTA FIG ORCHARDS

Now Producing An Income

4 Years Old, $1085 per acre
5 Years Old, $1237 per acre
6 Years Old, $1560 per acre

8 years to pay
8 crops to pay with
Cannery on property

1926 Crop Sold for $120 per Ton.

You need not live on land unless you wish to.

Company will care for, maintain, harvest and market your crop on cost plus 10 per cent basis.

Company now caring for 1500 acres [in production] for 300 Non-Resident owners.

Figs from these orchards sold in Los Angeles by Piggly-Wiggly, Safeway Stores, etc.

More Acreage Being Planted at $900 per acre
Including 4 Years Free Care
Very Easy Terms

SEE MOTION PICTURES
of Planada Kadota Fig Orchards, comprising 1/3 of all producing Kadota Fig Orchards in California.

Wednesday and Thursday . 2:30 p. m.
Tuesday and Friday . . . . 8 p. m.
Special Showings by Arrangement

THE FRANK MELINE CO.

FARM LAND DEPARTMENT — Rick Burrows, *Manager*
Ground Floor, 712 South Hill St. — *Phone TRinity 6451*

Clip Coupon and Mail Today

Mr. Rick Burrows, *Manager* · *Farm Land Department*
The Frank Meline Co., 712 So. Hill, Los Angeles
What are the immediate income possibilities of your Kadota Fig Orchards? T-216

Name _____
Address _____

GUARANTEED DENTISTRY

CO-OPERATIVE-PAINLESS METHODS

Genuine Trubyte Teeth **$12.50** Either Set

YES, Trubyte Teeth in the Lightest—Most Artistic—Tight-fitting and natural looking plate ever produced anywhere for $12.50. Many dentists ask $50.00 for a plate like this. We Guarantee This Plate 15 Years.

NO SUCTION NO PAY!

All examinations free. Absolutely no obligation.
X-Ray—Violet-Ray treatment after extractions.

Dr. Ralph Mitchell and Associated Dentists

Corner of 7th & Broadway — Entrance 706 South Broadway

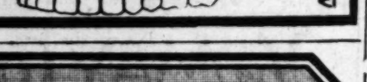

Open Evenings — Sundays 9 to 12

Practical and Permanent Windows at Low Cost

Truscon embodies in its Steel Casement Window every practical feature of correct ventilation, lasting strength and weather protection. These features, combined with low cost, fire safety and beauty make Truscon Casements the choice of discriminating builders.

Stocked for Immediate Delivery

TRUSCON STEEL CO.

Los Angeles
1480 East 4th Street
Phone ANgelus 4888

TRUSCON COPPER STEEL CASEMENTS

Enjoy Window Beauty

USED CARS *for business and family use—* *See today's Times Want Ads.*

FRANCE TO STAY OUT OF PARLEY

Cabinet Decides to Decline Coolidge Invitation

Observer Will Not be Sent to Arms Conference

Fear of Jeopardizing Envoy Given as Cause

PARIS, March 15. (AP)—A declination by France to be represented even by an "observer" at the forthcoming three-power naval conference is understood to have been the decision of the Poincare Cabinet at a long discussion today on President Coolidge's invitation that France be represented in "some manner."

A reply to the American invitation, conveying this decision, will be submitted to the Cabinet on Saturday.

It is considered that nothing has arisen since President Coolidge's invitation for a five-power naval limitation conference to lead the French government to modify the policy formulated in its initial reply, namely, that the disarmament problem must be dealt with as a whole.

FIRST MEETS WITH FAVOR

The idea of sending an "observer" at first met a certain amount of favor, but serious objections, raised by expert official circles, is understood to have led to its abandonment.

It was pointed out that the question of France's naval strength was bound to come up during discussions and that a French observer would be placed in a difficult dilemma. If he were to keep strictly to his role, he would be obliged to allow arguments against France's naval defense policy to go unanswered, and this, it was felt, would have the appearance of making him, by his silence, seem to subscribe to views contrary to French official doctrines. French public opinion would be sure to object to this, it was said.

On the other hand, if he should be led to abandon his passive role and take up a defense of the conceptions of the French naval staff, he necessarily would cease to be an observer.

TEXT OF INVITATIONS MADE PUBLIC AT CAPITAL

WASHINGTON, March 15. (AP)—Invitations to France and Italy to participate "in some manner" in the three-power naval conference at Geneva were made public today at the State Department. While similar in form and language in part, they differed in that reply was made to arguments advanced by each country in rejecting the original five-power conference invitation.

Assurance was given both governments that while the United States has no desire to reopen questions as to naval limitations already settled by treaty, it regards all other questions as open for discussion and has no preconceived ideas as to French or Italian tonnage ratios in the classes of auxiliary ships to be dealt with.

FRANCE ANSWERED

To the French suggestion that success of the preparatory commission at Geneva, organized by the League of Nations, may be risked by simultaneous treaty negotiations between the naval powers, the American note said:

"The government of the United States is of the opinion that all appropriate measures taken by the large naval powers cannot but contribute toward facilitating the task of the commission."

Italy's assertion of the interdependence of every type of armament was answered similarly that in the American view "limitation of the naval branch of armament must greatly contribute in advancing the solution of the problem as a whole."

Dealing with Italy's suggestion that her geographic position and strategic considerations make it impossible for her to enter into binding agreements to limit naval armament without grave risks, the American note said:

"It is feared there may exist some misapprehension regarding the terms of the proposal of the President of the United States.

NO SETTLED AGENDA

"The American government has no preconceived ideas regarding definite ratio for the limitation of Italian tonnage in the classes (of ships) referred to, but regards this question as one to be determined during the proposed conversations."

It was further explained to Italy that the Washington government believes that partial agreement on limitation of armaments "could expose no power to danger from the navies of the powers not included in such an understanding, since no agreement is contemplated, which would not be subject to reconsideration or revision should the security of any party to it be menaced by the naval program of a nation not included in the understanding."

In making a similar statement to France as to tonnage ratios, the American note said it was desired to point out "that in the projected conversations each power would have the privilege of taking any position it thinks best for its own protection as a basis of negotiation."

AID TO LEAGUE PLAN

In reply to the French fear that work of the preparatory commission may be jeopardized and authority of the League undermined, the note continued:

"The government of the United States desires to emphasize the fact that it proposed the initiation of the Geneva negotiations by representatives of certain powers at the forthcoming meeting of the preparatory commission and is therefore of the opinion that far from undermining the authority of the League of Nations, such conversations as those proposed would be of great service to that body in an advance toward a solution of a difficult problem."

The two notes stated that in view of British and Japanese acceptance, the Washington government has decided to enter into three-power conversations in which it hopes for Italian and French representation in order that those two governments "may be fully cognizant of the course of negotiations and of the agreements which may be entered into."

BRITAIN CONSULTS DOMINIONS ON PARLEY

WASHINGTON, March 15. (Exclusive)—Before Great Britain accepted President Coolidge's invitation to participate in the three-power naval conference at Geneva, it consulted with its overseas dominions. President Coolidge today made public this interesting fact, which furnishes further evidence of the increasing power and importance of Canada and the other dominions in British imperial affairs.

At today's newspaper conference at the White House the correspondent of a group of Canadian newspapers submitted a question as to whether it is the purpose of this government to invite any of the British dominions into conference on the proposed limitation of naval forces. The answer to this brought forth the statement appearing above.

PERTINENT QUESTION

The question is a pertinent one because provision already has been made for the creation of an Indian navy under the Indian government. It will be a small fleet naturally, and while it will be obviously an addition to British sea power it will be officered and manned by residents of India and will not be responsible directly to the British Admiralty. English newspapers recently have stated that the creation of the Indian navy, taking a part of the burden imposed on the British navy proper is in a measure responsible for the reduction in the Admiralty's budget estimates for the ensuing year.

Both before the World War and since, the Australian commonwealth and the dominion of Canada have had naval establishments of their own. These have not been enlarged recently. In fact Canada's naval forces have been reduced to very small proportions. However, the suggestion was made in the Canadian Parliament only a few weeks ago that the time has arrived for Canada with a frontage on both the Atlantic and Pacific oceans, to build up her own navy for protective purposes.

NOTED TO MAKE FILM FACES

Famed Britons to Pose for Character Stunt In Pictures

LONDON, March 15. (AP)—Ninety-six English notables' facial features are to be shown on the film to illustrate their individual characteristics.

Sir Oliver Lodge was among the first to volunteer to pose before the camera for the stunt. He was quickly followed by Lord and Lady Oxford and Asquith, Lady Rhondda, George Bernard Shaw, Lloyd George, the Archbishop of Canterbury, Sir Arthur Conan Doyle, Dame Clara Butt and Sir Thomas Lipton.

Features of the notables will be shown, bit by bit, thus being a sort of analysis designed to display their predominant temperaments. Afterward, the whole will be shown synthesized in a close-up.

BRITAIN TO FOUND OWN HOLLYWOOD

Famous Authors Named in Promotion of Company; Plan Studio Near London

LONDON, March 15. (AP)—Plans for founding a "British Hollywood" have been started by British motion-picture producers, stated over the prospective passage of the bill before Parliament to foster British motion-picture production.

"British Incorporated Pictures, Ltd.," is being formed to promote the British Hollywood. The new concern, which is capitalized at $5,000,000, plans to promote British pictures on an empire-wide basis. It is stated that noted artists, authors and actors are actively interested, including John Galsworthy, Arnold Bennett, Frank Brangwyn, Gordon Craig, Sir Gerald Du Maurier and Sybil Thorndike.

Extensive modern studios are to be built near London and directors are to be borrowed from American organizations on a reciprocal basis. Affiliated companies will operate throughout the empire.

LONDON, March 15. (Exclusive)—Admirers of George Bernard Shaw were dismayed this morning when the Daily Herald quoted the playwright as saying in regard to the government's new motion-picture film bill, "My contempt for it deprives me of the power of speech." However, this highly unusual state of things lasted less than one day because by this afternoon "G. B. S." had so far recovered as to get out a couple of sentences. They were, "I have the lowest possible opinion of this bill. I think it is an extraordinarily foolish thing from one end to the other."

Former State Official Ends Life in Home

SAN FRANCISCO, March 15. (AP)—Andrew J. Clunie, former California State insurance commissioner and prominent San Francisco attorney, committed suicide today at his Menlo Park home by shooting himself through the head.

Clunie left no notes explaining the motive for his act. Relatives intimated he was worrying over financial matters.

Don't let the children suffer *Give them* PERTUSSIN for their coughs

It is safe (dope-free) soothing and effective

RECORD SNOWS BURY COLORADO

Rangers Report Twelve Feet on Watershed

Flood Menace Hangs Heavy Over River Dwellers

Summer Residents Warned of Danger to Camps

GRAND JUNCTION (Colo.) March 15. (Exclusive)—Reports of unprecedented snow depths over the higher altitudes of Western Colorado, which form the chief drainage shed of the Colorado River and some of its larger tributaries, are being received in this city almost daily.

The last of these reports came from the Grand Mesa, largest watershed of the district, where snow is now piled to a depth of twelve feet on the level, with probably greater depths over the sixty square miles of high table-land lying above and which is reached only with the greatest difficulty at this season of the year because of its precipitous sides. Four hundred square miles are included within the Grand Mesa boundaries, and the snow lies to unusual depths over the entire district.

TWELVE FEET OF SNOW

Forest rangers have reported the twelve-foot snow depths to the office of Ray Peck, supervisor for the Grand Mesa National Forest, who in turn has warned owners of summer homes on the mesa that roofs will collapse unless the snows are soon removed. It is very probable, according to Mr. Peck, that already many of the buildings of lighter construction lie crushed under the weight of the snow.

Ski parties are now being organized to reach the Ward Lake and Alexander districts, to save some of the better summer homes of that district. The trip will be a long and tedious one, as they will have a distance of nearly twenty miles to cover on skis or snowshoes before reaching the lake district, and in that distance must climb more than a mile, the lakes lying at an altitude of 10,200 feet, with the higher table-land still above.

PREPARE FOR FLOODS

There are between three and four hundred lakes and reservoirs on the mesa, and seventy-five small streams flow down from it. These lakes will be filled to the limit from the melting snows, but they will retain only a small part of the water content of the snows which already cover the ground, and already preparations are being made here to combat unusual floods when the thaws come in the higher altitudes during June and early July.

Preparations are also being made through the valleys by highway and railway engineers to minimize flood danger this spring, as the rivers are expected to reach new record heights should warm weather come suddenly over the higher districts. Should the nights remain cold in the higher altitudes until the water from the lower levels has run off, the melting of the snows may be retarded enough to avert bad floods.

PARENTS OF ELEVEN CHILDREN FOUND SHOT

MARTINEZ, March 15. (AP) — The bodies of Emil S. Honigger, 70 years of age, and his wife, Elizabeth, were found last night in their ranch home near Oakley. Indications were that Honigger shot and killed his wife and then committed suicide. Both are said to have been in ill health. Eleven children survive. The parents were pioneers in the Oakley district.

FESS POINTS TO COOLIDGE AS BEST BET

Ohio Senator Confers With President and Later Says Beaten Farm Bill "Dead"

WASHINGTON, March 15. (AP)—After an hour's conference with President Coolidge today during which he said "most everything" was discussed, Senator Fess, Republican, Ohio, declared the McNary-Haugen farm-relief bill is dead as a Congressional issue and that "no man living can defeat President Coolidge for re-election if the present economic situation continues."

The Ohio Senator, a strong foe of the McNary-Haugen bill, was careful to say that he had not discussed the President's political future during the conference with Mr. Coolidge. He declared, however, that the Coolidge veto of the McNary-Haugen bill will not aid the cause of former Gov. Lowden of Illinois as a Presidential nominee.

"Lowden cannot capitalize disaffection," the Ohioan said. "No man can ride into power in the Republican party on disaffection."

Vice-President Dawes "is in a much stronger position and different situation than Mr. Lowden," Senator Fess said, referring to the Presidential nomination. After giving his opinion of the great Coolidge strength, he added that "if depression sets in, the next Presidential fight will be a dog fight."

PLASTER REINFORCED WITH STEEL

Plaster on a Mat of Steel

Steel not only made the skyscraper possible, but also made its construction permanently safe. *Steel* has safeguarded railroad travel and the automobile. It has revolutionized household and office equipment. *Steel*, alone, will make plaster permanently beautiful and fire-safe.

Ask for authoritative information on how steel can be economically used in plastering homes, apartments and all construction.

The National Council for Better Plastering
812 South Mariposa Street

BETTER PLASTERING ON METAL LATH

Only One Los Angeles Location—733-737 South Flower

Introducing Our New Section

PERFUMES TOILETRIES

Myer Siegel & Co. present individual perfumes—Elegant and Sophisticated Odeurs—created in Paris exclusively for this House. Also a comprehensive collection of Perfumes and Toiletries from Houbigant—Roger & Gallet—Coty—Caron—Corday—Yvette.

And a wonderful selection of Exotic Fabric Flowers for Sports, Afternoon and Evening.

Small Charms Section—Street Floor

MYER SIEGEL & CO.

NOW IN OUR NEW BUILDING
733-737 South Flower—*Los Angeles*

in HOLLYWOOD — Hollywood at Las Palmas
in PASADENA — Colorado at Los Robles

IT HAPPENED IN THE SECOND ACT! A TRAGIC SCENE . . . BUT IT HAD A HAPPY ENDING

1.

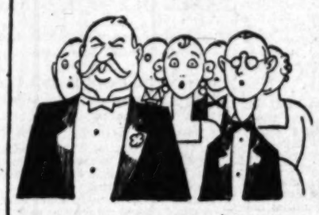

It was the "big moment" in the play. The suspense was terrific. "At last, my proud beauty, I have you in my power" . . . the villain snarled. "I am going to . . ."

2.

Just then Clarence started to *cough*. Great Guns! How he coughed. He couldn't stop; his throat tickled so.

3.

"Put him out" yelled. If looks could kill, Clarence would have been murdered by the people around him.

4.

The curses of the villain were drowned by the "cussing" of Clarence. But what could the poor fellow do! When a man's throat tickles . . . he's *gotta* cough!

5.

The next morning Clarence switched to OLD GOLD Cigarettes. "No more sandpaper smokes for me," he said. "From now on, I'll smoke the blend that *soothes* the throat while it *thrills* the taste."

20 for 15 cents

OLD GOLD

IT'S THE SMOOTHEST CIGARETTE

"NOT A COUGH IN A CARLOAD"

Tendl

OH, YES, I WILL COME TO YOUR PARTY

U.S.C. ACCEPTS INVI... WASHINGTON RELAY C...

U.S.C. R...

ECONDS TOSS TOWEL IN RING

...n Diego Negro Handed Bad Lacing at Olympic

...iladelphian in Lead from Second Round On

...s Outclasses Murphy in Semifinal Event

BY PAUL LOWRY

...efty Lew Tendler of Philadelphia ...from Young Harry Wills of San ...by a technical knockout in the eighth round of a surprising battle at the Olympic Auditorium last night. Drawing power from some fistic fountain of youth, the easterner southpaw, now in his fifteenth year in the ring, socked his youthful adversary all over the place and at the finish had the negro begging for a towel, which his handlers tossed ...the final ceremony.

Outside of the first round, ...hich went to Wills by virtue of ...stiff right to the head, with ...hich he opened the session, and ...battering to Tendler's midriff ...the clinches, it was the Philadelphian's fight all the way.

...ighting with some of the clever... that was his in bygone days ...en he was Benny Leonard's chief ...t for lightweight honors, Tendler ...h Wills's head snapped back with ...ight rights and gave him a steady ...ing about the face and body with ...t lefts and rights at close quar...

DOPE UPSET

...he outcome upsets all the gam...ers' dope and threw the so-called ...rt boys who wagered as much as ...1 on the negro's chances for a ...ect loss.

...endler is one veteran the East ...s to the West who is not through. ...e mothballs will get his gloves ...e day, but he'll lick a few more ...Wills before he hangs 'em up for ...d. He still has plenty of brains. ...e used them last night, and, with ...exception of that first round, he ...Wills baffled and bewildered. ...e is accustomed to fighting southpaws who toss straight lefts at the ...d. Tendler crossed him up by ...ping rights, and in his attempts ...stalize Wills swung wildly round ...r round. He missed enough blows ...ose the fight on points.

As the bout wore on Wills grew ...eaker until in the seventh ...ound he was knocked bowlegged ...ith a one-two to the chin that

Continued on Page 4, Column 2)

7th & Broadway EVENING CLOTHES

Quality i... of the...

YOU'LL always look right in ...edos—all are dis... hand tailored of th... est fabrics. The u... been lent to every... you of the last w... value—at—

$50 an...

Jack...

308-309 L...
SEVENTH at...
MEtropo...

RENTAL SECTION

Tendler Stops Young Harry Wills in Eighth

SPORTS
The Los Angeles Times

WEDNESDAY MORNING, MARCH 16, 1927.

U.S.C. ENTERS TRACK TEAM IN WASHINGTON RELAYS

CONDS TOSS TOWEL IN RING

Diego Negro Handed Bad Lacing at Olympic

Philadelphian in Lead from Second Round On

Outclasses Murphy in Semifinal Event

BY PAUL LOWRY

Tendler of Philadelphia Young Harry Wills of San by a technical knockout in the eighth round of a surprising battle at the Olympic Auditorium last night. Drawing power from some fistic fountain of youth, the veteran southpaw, now in his fifteenth year in the ring, socked his youthful adversary all over the place and at the finish had the negro begging for a towel, which his handlers tossed

LEW TENDLER

in the final ceremony.

Outside of the first round, which went to Wills by virtue of a stiff right to the head, with which he opened the session, and a battering to Tendler's midriff in the clinches, it was the Philadelphian's fight all the way.

Fighting with some of the cleverness that was his in bygone days when he was Benny Leonard's chief opposition for lightweight honors, Tendler with head snapped back with those rights and gave him a steady boring about the face and body with left hooks and rights at close quarters.

DOPE UPSET

The outcome upset all the gamblers' dope and threw the so-called wise boys who wagered as much as $10 on the negro's chances for a

Tendler is one veteran the East sent to the West who is not through. The Philadelphian will get his gloves back home, but he'll lick a few more scraps before he hangs 'em up for good. He still has plenty of brains, as he used them last night, and, with the exception of that first round, he had Wills baffled and bewildered. Wills is accustomed to fighting southpaws who toss straight lefts at the head. Tendler crossed him up by shifting, and in his attempts to get Wills erring wildly round after round. He missed enough blows to lose the fight on points.

In the bout wore on Wills grew weaker until in the seventh round he was knocked bowlegged with a one-two to the chin that

(Continued on Page 4, Column 2)

THE "BIG TRAIN" STARTS - By Feg Murray

WELL, it's time for the annual cartoon on Walter Johnson, the "Tennyson's Brook of pitchers!" 1927 makes the "Big Train's" twenty-first year in major league baseball, and all with one club, too, which is going some! "Sir Walter of the Side-arm Speed-ball" will be doing business at the old stand as

(Continued on Page 2, Column 1)

Bud Teachout Blanks Stars in Tie Contest

BEARS CLASH WITH BRUINS

Trojans Battle Loyola Nine in Local Ball Tilts

Two Collegiate Contests on Schedule for Today

California to Engage U.S.C. in Pair of Games

Coach H. A. Sturzenegger's U.C.L.A. Bruin baseball team breaks into fast company today, meeting the California Golden Bears on Moore Field at 3 o'clock. The contest will be only half of the local collegiate bill, the U.S.C. Trojans entangling with Loyola in the other affair.

A. J. STURZENEGGER

The Golden Bears were due to arrive this morning for three local appearances. In addition to the Bruin affair today they are scheduled to hook up with the Trojans Friday and Saturday in two California Intercollegiate Baseball League engagements.

Sturzenegger has a hopeful but none too efficient ball team to put into the fray today. He has three hurlers in Graham, Piper and Bondiman, all of whom doubtless will see action today. Leavy, who was one of the outstanding backstops in the Southern Conference last season, is to perform again.

Capt. Patz, Scribe Birlenbach and Red Krueding, a trio of veterans, and Harvey, a transfer from Loyola, constitute the infield, with Coughran, Hughes and Markham the present outfield.

Carl Zamloch, California coach, is expected to use Stubby Nemecheck and Jacobson in the box, with Wyatt receiving in the contest today.

The Trojan-Loyola affair promises to be interesting. The Lions defeated Southern Branch in a practice tilt and seem to be highly capable of giving any team strong opposition. Coach Sam Crawford will probably use all of his pitchers today in order to have them all in shape for the California series. He may try out Mike Maloney at third, putting Karl Wreiger at second in place of the wild Irishman. Art Krueger and F. Green will officiate in the California contests, Manager Henry Segretti announced last night.

FIFTEEN BEARS ON WAY SOUTH

BERKELEY, March 15. (Exclusive) Another array of Bears is on its way to Los Angeles. The California baseball team will use its claws in competition with the University of Southern California and the University of California at Los Angeles. The squad entrained this evening.

Coach Carl Zamloch and Manager Johnny Chapman are escorting the fifteen baseballers to the scene of the southern battles. They are Capt. Irs Roble, John Clymer, Edward Combatalade, Roland Rolly Douthit, Jack Hill, Earl Jacobsen, Eugene Maurice, Edward McEneany, Chester Millett, Jack Nauman, Gus Nemechek, Otto Rowher, Robert Stevenson, Fran Watson and Walter Wyatt.

BILL RANFT ELIMINATED

Former National Handball Champion is Defeated in Detroit Tournament

DETROIT, March 15. (AP)—Bill Ranft of Los Angeles, national single and doubles handball champion in 1919, was eliminated in the second round of the national A.A.U. handball tournament here today. Ranft was beaten by Max Buxbaum of New York, 21-20 and 21-14.

The first set was closely contested, but Ranft was thrown out of his stride by his defeat and failed to recover in the second set.

SPARTANS IN STATE CAGE PLAY

Huntington Park Quintet to Meet Central Champs in Semifinal Game

With the Southern California casaba-heaving championship tucked away, Coach "Pop" Squires's Huntington Park five has a week of practice ahead before meeting the Central California title-holder in a semifinal game for the California interscholastic silverware.

Coach Squires announced yesterday that Dinuba and Lemoore will play Saturday in the final tilt for the central division title, and the Spartans are scheduled to meet the winner a week from Saturday. The game will be played in the north. Another semifinal game is scheduled between the northern and north coast divisions.

It was thought for a while that Huntington Park would not get in the State play-off, but that rule only applies to the lightweight champions. Huntington Park has developed a strong quintet and with an even break is apt to win the championship. Coach Squires's outfit has been noted for its consistency all season, winning over Compton for the Bay League title, and the strong Long Beach five for the Southern California championship, when doped to lose.

TIGER HURLER IN GREAT FORM

Yields But Three Bingles to Coast League Club

College Twixler Earns Praise of Veteran Tossers

Rival Squads Unable to Score in Nine Innings

BY BRAVEN DYER

Allowing but three scattered hits, only one of which was solid enough to be worthy of the name, Bud Teachout yesterday afternoon pitched the Occidental College varsity to a scoreless tie with the Hollywood Stars at Santa Monica. Having agreed to but nine innings of baseball, the two teams knocked off at the end of the ninth stanza with home plate uncrossed by human hoofs.

BUD TEACHOUT

Teachout was the whole show during the afternoon's program, banging out a pair of hits in addition to pitching spectacular baseball. Manager Oscar Vitt had only two regulars, Johnny Kerr and Charley Gooch, in his line-up, and these two employees got all three hits registered off Teachout's portside delivery.

KERR HITS FIRST

Teachout breezed along without allowing anything resembling a hit until the sixth inning. In this session Kerr led off by slapping a slow roller to Haserot. Johnny is a fast man and he beat the ball to first, being aided a little because the Oxy shortstop bobbled the onion momentarily. However, it looked as if Kerr would have made first before the apple even if Haserot had not juggled the ball, so Johnny got credit for a hit. He wasn't crowing about the knock, however.

After O'Neil had fanned, Gooch

(Continued on Page 2, Column 4)

LOCAL STARS RUN IN NORTH

Cromwell to Take Strong Crew of Cinder Athletes

Will Go After Top Honors in Carnival April 30

Second Varsity, Frosh to Race in Raisin-Day Event

BY RALPH HUSTON

The University of Southern California will be represented by a capable team of runners in the Washington relay carnival, to be staged in Seattle on April 30 by the University of Washington. Announcement to this effect was made yesterday by the general athletic committee of the local university, and confirmed by Coach Dean Cromwell, track mentor.

DEAN CROMWELL

It will be the first time the Trojans have gone to the northern meet since 1920, when a quartet of local runners entered two relays and won them both. The men were Gwynn Wilson, now graduate manager at U.S.C.; "Specs" Schiller, who still holds the quarter-mile record; Eddie Leahy, coach of Polytechnic's State championship track team, and "Petered-out" Isenhaur.

FROSH TO RUN

It is also planned to send a second contingent of Trojan runners to the Raisin Day Carnival at Fresno on the same day. The U.S.C. frosh are to be entered in the same events.

The relay carnival at Washington will mark the resumption of athletic relations between U.S.C. and Washington. The two universities scheduled a football game for next fall after a long cessation of hostilities. As strong a team as can be mustered will be sent to the Seattle affair. The Trojans will go into the event with the idea of winning top-team honors if possible, and not to present merely an exhibition of individual stars.

Darwin Meisnest, the Washington graduate manager, has not furnished local officials with a copy of the program of the meet, but the usual A.A.U. events doubtless, will be on the program. Cromwell expects the four-man quarter-mile, four-man two-mile, and four-man four-mile relays to be on the program for sure.

In addition there probably will be a few special events, including the 100-yard dash and the 120-yard high

(Continued on Page 2, Column 3)

PREPS IN RELAYS TUESDAY

Arnold Eddy Announces Postponed High School Cinderpath Events for Next Week

If nothing happens to disturb the equilibrium of the Southern Pacific Association of the A.A.U. the second annual high-school relay championships will be run off in the Coliseum next Tuesday afternoon. Arnold Eddy, chief yeoman of the A.A.U., vouched for the date yesterday afternoon, thereby filling up the week with high-powered track events, since the Los Angeles Athletic Club is billed to meet Stanford next Thursday and the Trojans top off the week with California the 26th inst.

There was some agitation to have the relays held Saturday, but Eddy tabooed that move on the grounds that most of the prep squads have dual meets Friday, and two days of competition would be too heavy. The relays were originally set for the 5th inst., but had to be called off on account of the rain enjoyed at that time. With the additional period to get in condition, the preps should be in great shape for the races, and some fast times are expected.

The feature races of the afternoon promise to be the two heats in the eight-man mile relay for unlimited schools. Glendale set the present eight-man mile record of 3m. 6.8s. in 1926. L. A. High has run the race in 3m. 8.6s., this season and two schools, Jefferson and Polytechnic, have been tearing off the distnce in around 3m. 10s. The Romans and Democrats clash in one heat, while Poly, Hollywood and Glendale meet in the other.

BOB WEAVER

Sweden Last to Enter for Davis Trophy

NEW YORK, March 15. (AP)—The Davis Cup lists for 1927 closed today with the last-minute entry of Sweden, bringing the number of nations in the tennis trophy quest up to twenty-five and equalling the record established in 1925.

Twenty nations are listed in the European zone and four in the American zone for this year's team competition, the draw for which will be sponsored by President Coolidge at Washington this Thursday in the presence of diplomats representing the contenders.

BEAR BOXERS MEET AGGIES

BERKELEY, March 15. (Exclusive) It will be the distinctive privilege of the California Aggies at Davis Farm to exchange blows with the University of California boxers, Far Western champions, in a dual meet within Harmon gymnasium's withered and ancient walls Thursday evening.

CAVALRY POLOISTS DEFEAT MIDWICK FOUR; QUALIFY TO PLAY SANTA BARBARA FRIDAY

Defeating a picked Midwick team, 11 to 10, in a furious engagement, the Tenth Cavalry won the right to meet the Santa Barbara polo four Friday in the final match of the Pacific Coast six-goal handicap tournament. Lieutenant Thayer scored a goal in the last few minutes of play to win the contest for the army quartet. He took the ball from scrimmage in front of his own goal, and carried it the length of the field unaided.

The cavalry team came from behind in the closing periods to take the match after Midwick had piled up an early lead. Thayer featured with seven goals. Santa Barbara's six-goal team will be featured by the presence of Maj. Max Fleischman.

Sunday the twelve-goal event will get under way with a picked Midwick team meeting a select Santa Barbara four. Arthur Perkins, one of the highest handicap men on the Coast, will ride for the local team, while Maj. Fleischman and Arthur Boeseke will perform for the visiting squad. Yesterday's score:

R. R. Honeyman (1.)	1	Lieut. Thayer (7.)
Jim Spaulding (3.)	3	Maj. Foster (3.)
Hal Roach (5.)	3	Capt. Taylor
Dr. H. E. Wilson (2.)	Back	Lieut. Maddox (2)

Score by periods:

Midwick	3	2	0	2	0	2	1	0	—10
Cavalry	2	3	1	1	2	0	2	0	—11

Umpires—Jack Hill and Arthur Perkins.

PELL AND MORGAN IN RACKET FINALS

LONDON, March 15. (AP)—Clarence C. Pell, amateur racket champion of the United States, paired with his fellow countryman, Hewitt Morgan, reached the finals today in the doubles of the amateur rackets championship tournament at the Queen's Club. They defeated G. C. F. Simpson and R. C. O. Williams, 15-10, 15-6, 15-3, 9-15 and 17-14.

DE ORO HANGS UP BILLIARD RECORD

WASHINGTON, March 15. (AP)—Alfredo De Oro, Jr., of New York, set a new world amateur record in three cushion billiards today, defeating E. Z. Wainwright of Pittsburgh in the annual tournament, 50 to 35, in fifty-six innings. The former record was fifty points in fifty-eight innings made last year by Lewis M. Vigler of Indianapolis.

RING PROMOTER BARRED

CLEVELAND, March 15. (AP)—The Cleveland Boxing Commission today informed Walter Taylor, fight promoter, that he will be forever barred from conducting bouts here as a result of the cancellation of the Jim Maloney-Johnny Risko match last January.

EIGHT CREWS IN CLASSIC

California and Washington in Intercollegiate Regatta at Poughkeepsie Next June

NEW YORK, March 15. (AP)—Eight crews, equalling the record of last year, are expected to battle again for the intercollegiate varsity championship in the classic four-mile race at Poughkeepsie, June 30.

Washington, the Naval Academy and Wisconsin all have given assurances that they will enter the varsity event while California also is counted on as a participant, Maxwell Stevenson, chairman of the board of stewards, of the Intercollegiate Rowing Association, announced today. The rest of the field will be made up of the association members—Columbia, Cornell, Pennsylvania and Syracuse.

Washington's championship varsity eight will defend its title regardless of the outcome of the annual spring race for the Pacific Coast championship with California, Mr. Stevenson said. In addition, the Huskies will send a ju-

(Continued on Page 2, Column 6)

TILDEN CLEANS UP PAIR

ORTEGA (Fla.) March 15. (AP)—William T. Tilden II, Philadelphia, America's ranking tennis player, swept through into the quarter finals singles play of the Southeastern tennis championships here by defeating James M. Lewin, Kansas City, and William Barrett, Shreveport, La., in four love sets today.

George M. Lott, Jr., Chicago, former national junior champion, found Kenneth Hunter, Jacksonville, easy and triumphed in love sets, in a repeat-round encounter.

7th & Broadway MEN'S CLOTHING

Quality is a part of the style.

YOU'LL always feel right and look right in these new Tuxedos—all are distinctive models, hand tailored of the finest and newest fabrics. The utmost of care has been lent to every detail assuring you of the last word in style and value—at—

$50 and $75

Jack Bean's Full Dress & Tuxedo Shop

308-309 Loew's State Bldg SEVENTH and BROADWAY MEtropolitan 4862

RENTAL SECTION IN CONNECTION)

MORE THAN two-thirds of all the really fine cars sold in America are Cadillacs.

Don Lee

Seventh at Bixel

OPEN EVENINGS

California Distributor—Cadillac and LaSalle Motor Cars

Leppanan Battles Lutze in Feature Olympic Mat Bout Tonight

FLYING FINN MAKES DEBUT

Kotsonaros and Zikovich to Mix in Semifinal

Matsuda-Vargo Bout Billed as Grudge Clash

Undefeated Vis Opens Show Against Karavas

Charles Leppanan, the "Flying Finn," and young Nick Lutze will wrestle the main event for the best two out of three falls at the Olympic Auditorium tonight.

NICK LUTZE

George Kotsonaros, the furious Greek, and Martinoff Zikovich, a Jugo-Slavic gentleman of 200 pounds, will be sent into the ring in the semi-final.

Matty Matsuda meets Jack Vargo of Chicago, and Russell Via of the Los Angeles Athletic Club will exchange holds with Nick Karavas of Boston in two welterweight matches.

The main event will have a two-hour time limit, with the Kotsonaros-Zikovich and Matsuda-Vargo matches billed for one fall, hour time limits. The opener will be a one-fall affair with thirty minutes as the limit.

Leppanan is making his first appearance in the West, backed up with a good reputation. The "Terrible Finn," who scales at 210 pounds and possesses amazing strength, defeated Marin Piestina, the "Trust Buster" at Chicago a year ago.

Nick Lutze, favorite of local wrestling crowds, is returning after a campaign in the East. And it will be remembered that Nick gave Pesek, Londos and Stecher some furious tussles when here before.

Lutze expects the arm scissors and reverse headlock will enable him to defeat the Finn tonight. The collegian's plan of attack is to outspeed the powerful European. If he can block the flying mare and crotch slam employed by the Finn, Lutze believes he will be able to win the match.

The tussle between Kotsonaros and Zikovich will bring together two of the strongest, yet not the most scientific, men on the card. Matsuda and Vargo have a grudge to settle, the Japanese being peeved over Vargo's assertions that he "chased Matsuda to Los Angeles after running him out of three towns because of the latter's refusal to meet him on the mat."

THE "BIG TRAIN" TO START OFF

(Continued from First Page)

usual, having reported at the training camp of the Senators in fine condition for another season in the uniform of the club he joined in 1907. Think of it! Where were you and what were you doing in 1907? The same thing you're doing now? Twenty-one years is a long time to hold down a job, especially as a baseball player.

Since Big Barney, the Kansas Cyclone, joined the Washington Club, he has pitched in 784 games and won 411 of them. Only "Cy" Young won more games, and Cy turned in his 511 victories in twenty-two years spent in both the National and American Leagues. Johnson has specialized in strike-outs and shut-outs, having led his league in the former twelve times, and he leads both leagues in the total number of both, having fanned 3449 batters in his career and won 112 games without allowing his opponents a run! Last year, in starting his twentieth season, he not only began the game with his 3555th inning, but brought his strike-out total to 3333 and his shut-out victories to 111! Let's hope he starts the 1927 season as auspiciously—although last year was the first time since 1922 that Johnson did not have a won and lost average of .500 per cent for a season.

Another record held by this Old Master is of pitching in three successive games against the Yankees and shutting them out each time! (September 4, 5 and 7, 1908.) The Big Train's world series performances are well remembered—how, in the Senators' first championship in 1924, he rose to supreme heights by winning the final game from the Giants, after losing his first two, and how, in 1925, the order was reversed, and Johnson checked the Pirates twice, only to lose the final contest.

It's great to know that the swish and the roar of the old fast ball will be heard for at least one more season.

PEERLESS
TWO NEW SEDANS
Big Six 90 . . $1895
Smaller Six 80 1395
(prices f.o.b. factory)
and Peerless never built better cars than these
J. W. Leavitt & Co.
12th & Figueroa

SANTAL MIDY
PAIN IN BLADDER
Promptly Eased by
SANTAL MIDY
Be sure to get the Genuine
Look for the word "Midy"
Sold by All Druggists

RABBIT PUNCHES

by PAUL LOWE

THE decision of the A.A.U. to stage the prep relays at the Coliseum next Tuesday when there is an open date this Saturday looks like a case of dumb skull scratching. When the preps were rained out on their original date it should have been very easy to reschedule the meet for the coming Saturday, when there is a big blank on the Coliseum schedule.

Instead the A.A.U. picked out next week, which already has two meets programmed at the Coliseum—the Stanford-L.A.A.C. affair on Thursday and the California-U.S.C. argument on Saturday. Giving us one on Tuesday is an overdose. The A.A.U.'s argument for the date is that the preps have dual meets scheduled for the coming Saturday and can't switch them. This might not have been so difficult had the brain-workers of the A.A.U. gone promptly to work after the rain gummed up the original schedule.

* *

It's too bad Gene Tunney does not eat lunch because the heavyweight champion will be the guest of honor at an eating exercise practically every noon this week. Monday he talked while the scribes ate and yesterday he dittoed while Jim Woods of the Biltmore entertained a number of distinguished guests at his luxurious hostelry. Among those present were James J. Jeffries, former heavyweight champion, who is soon to undertake a circus tour with the Al G. Barnes wild animal circus. Today James Joseph Tunney lunches elsewhere, tomorrow ditto and the rest of the week.

* *

Emerson Spencer, Stanford's sensation in the quarter-mile this year, is a living example of the old saying, "You can't keep a good man down." Entering Stanford as a hurdler of rare promise Spencer was badly injured in an automobile accident.

The mishap occurred after the "Baby Meet" with California in which he easily walked off with honors in his specialties. Eyesight impaired, Spencer was never able to hurdle again. His sophomore and junior years were spent elsewhere than on the track. This year "Dink" Templeton resurrected him, made a quarter miler out of him and today he bids fair to outrival Ted Miller, Coast record holder and for the past three years the kingpin on the Palo Alto campus.

* *

"Snowy" Baker, movie hero, polo star and sportsman de luxe, is going back to Australia and he is going to take a string of boxers with him. "Snowy" has an interest in the Sydney stadium and he believes there are a bunch of boys here who can make good a la Roy Moore, erstwhile of Long Beach, who has annexed both the middleweight and light-heavyweight titles of Australia since he trekked to the land of the Annacs. "Snowy" has his eye on some of the boys belonging to the stables of Larney Lichenstein and Eddie Sears and is working through their office to gather together his crew of hardy crusaders.

SPRING TRAINING CAMP NEWS

ATLANTA (Ga.) March 15. (AP)—The New York Giants pushed ahead in spring training today for only three days are left before the men of "Jawn" McGraw pull stakes and leave their Sarasota conditioning grounds. The next stop of the Giants is set for St. Augustine, where they will tarry for a brief spell before shaking the orange leaves off their bespiked shoes and going into the actual playing season.

As they prepare to head upState, McGraw comes forward with the announcement that Sarasota has been selected as the training camp of the team for the next three years. Verbal agreement to this effect was reached last night between city officials and club heads. A rumor persisted there today that some of the club stock had been transferred to Sarasota capitalists but McGraw dismissed this with the announcement that the meeting was "simply to arrange for future training visits."

The Giants released Porter, pitcher, to Scranton of the New York-Pennsylvania League today, along with Otis Crowder, who was sent to the Buffalo Internationals. Collins, a pitcher, also was returned to the Buffalo team.

...nnouncement came from Clearwater that Bill Doak had come to terms with the Brooklyn Robins after leaving the Dodger camp last week in a huff.

Fred Leach, outfielder, joined the Phillies during the day at Bradenton, but Jack Scott was still a holdout. The Phillies have billed an extra game for tomorrow, meeting the Buffalo club.

Exhibition games today engaged ten of the eleven clubs training in Florida. The Cleveland Indians went through the regular training steps at Lakeland. Sherry Smith, who has signed for the year was taking a regular turn with the other hurlers. Carl Yowell was suffering with a sore pitching arm.

The Washington club met a yannigan crew at Tampa during the day. The Yankees of New York and Boston Braves tied up at St. Petersburg; the Cardinals and Athletics marched on the greensward at Fort Myers; the Giants and Phillies tangled at Bradenton; Cincinnati and Indianapolis of the American Association squared off at Orlando and the Robins and Browns continued their series at Tarpon Springs.

Of outstanding interest as these games went forward was the development in the case of Jacques Fournier, hard-hitting first sacker of the Boston Nationals, for whom a warrant has been issued charging "assault upon an officer" yesterday at Sarasota.

Jacques is alleged to have struck the officer when he approached the player to serve papers on him in a realty suit. Fournier was engaged in the real-estate business during the winter in Florida. He had not been arrested late this afternoon.

Jess Haines and Hal Smith are expected to pitch for the Cardinals tomorrow in an exhibition encounter. Alexander is also in fine shape at Avon Park.

In the camp of the Detroit Tigers at San Antonio, Tex., Lil Stoner, diminutive right-hander, is expected to get his 1927 baptism under fire tomorrow, when he faces the Texas League club there. Lefty Jones, also expected to get a call.

At New Orleans the Boston Red Sox beat the yannigans in a six-inning game this afternoon, 3 to 2. Another practice game is on for tomorrow.

The Chicago White Sox had a snappy workout today at Shreveport and will meet the Texas League club of that city tomorrow.

CUB GOOFS PULL ONE ON REGULARS

By Irving Vaughn

AVALON (Cal.) March 15.—McMarthy's Cubs made a bold but futile effort this afternoon to bring about an end to the embarrassing manner in which they have been handled by the Goofs in camp exhibitions for the past two springs.

Going into the ninth the regulars put on a full head of steam and shot three runs over the plate, thereby knotting the score at 6-to-6. It looked very impressive to the hundred or so curious spectators but it didn't mean a thing to the Goofs, who promptly stepped out with a run in their half and put a strangle hold on the decision for the day.

The score of the combat was as scrappy as a woman's bridge party with a large prize at stake was 7 to 6 and marked the tenth time the Goofs have vanquished their haughty opponents since Supt. McCarthy inaugurated the camp series last year. The only thing the regulars have to show for their efforts since then is a tie, but they are hopeful.

The outstanding items of interest this afternoon were the deeds of Lester Rouprich, who is a young right-hander from Gulfport, Miss., and Frank Kern, the Waukegan infielder. They did very well in their particular lines of endeavor and possibly assured themselves a more lengthened stay in the $10-a-day hotel here.

Rouprich did his bit by pitching for the Goofs, being the successor of Percy Lee Jones at the start of the fifth inning. The kid showed the regular hitters a pretty bit of speed and also a tantalizing change of baseball. In his five innings of toil he permitted four hits, two of which occurred in the ninth, when he apparently became a bit overanxious and lost his control.

PITTSBURGHERS PUT IN STIFF PRACTICE

PASO ROBLES, March 15. (AP)—A stiff two-hour batting practice marked this morning's workout of the Pittsburgh Pirates. Only the regulars participated and they leaned heavily on the offerings of Mike Cvengros, Guy Morrison, Nichols and Joe Conroy.

Manager Donie Bush said there was no foundation to reports that Pittsburgh was angling for Jimmy Reese, star second baseman of the Oakland baseball club. "There are no negotiations pending," he said.

The Pirate regulars won today's game from the Yannigans, 5 to 2, each making eight hits. The regulars played errorless ball behind the pitching of Mahaffey and Tauscher, but the yans made four misplays, thus discounting the good hurling of Meadows and Morrison. All of the pitchers showed good control and plenty of stuff.

Lloyd Waner continued his hard hitting with two bingles, one a two-bagger. Cuyler and Brickell also got two apiece.

TROJANS WILL RUN IN NORTH

(Continued from First Page)

hurdles. Whether there will be any field events or not is problematical, but it is believed that a few will be included in the program.

Cromwell is almost sure to take his four-man half-mile team, consisting of Capt. Ed House, Charlie Borah, Herschel Smith and Johnny Parsons. Smith is suffering from an injured leg at present, but should be over this in time to run in the north. The results of the California and Stanford meets, in which the activities of Morrison Hunt, Jim Hussey and Gordon Smith will be closely watched, will decide the possibility of a quartet in the longer races. Cromwell already has two good milers in Les Heilman and Chesley Unruh.

The second varsity will be used at Fresno in the Class A providing collegiate competition will be offered. The frosh also will run if junior college opponents can be obtained.

The locals have been besieged with offers to run in the Kansas relays, the Drake relays, the Arizona invitational meet and other events, but the athletic committee decided to support the coast college rather than any midwestern institution.

DR. CLARK WINS AT TIA JUANA

TIA JUANA RACE TRACK, March 15.—Dr. Clark, a few years back holder of track records here, showed a return to better form this afternoon to win the seventh and feature race at a mile and seventy yards.

Dr. Clark got up to beat out Marguerite St. L. by a neck, with Rosesatte II, from the Rosedale stable, with Jockey Georgia Fields up, taking the show. Fields rode Dangerous in the Coffroth handicap here Sunday, and will probably have the mount next Sunday when the big horses run in the Tia Juana Cup.

The Tia Juana Cup, a gallop of two miles, will bring out many of the horses which contested in the Coffroth handicap, in quest of the $10,000 added purse.

Dangerous, which finished second, Cotlogomor, which finished in third place, Backbone Token, Light Carbine, Cherry Tree, Liberty and others are expected to go.

A band of six of the stake horses, some of them eligible for the cup, will go in the feature race tomorrow, the Carlsbad handicap, at a mile and a quarter, Herod's Pride, Cherry Tree, Flagstaff, Liberty, Minervus and Massiniesa are named over night to start.

First race, four furlongs, purse $500, claiming, maiden 3-year-olds: Porter Up (Pendergrass,) won; Miss Fancy (Peternal,) second; Kenjoo (Yates,) third. Time, 0:49 1-5.

Second race, Futurity Course, purse $600, claiming, for 2-year-olds: Plain Rock (Peterson,) won; Flirty Rose (Pendergrass,) second; The Lamb (Robson,) third. Time, 1:12 4-5.

Third race, five furlongs, purse $600, claiming, maidens, 3 years and up: Phyllis Wood (Prippet,) won; Kentle (Mascon,) second; Gentianella (Austin,) third. Time, 1:01 1-5.

Fourth race, Futurity Course, purse $500, claiming, 4 years and up: Garrett (Jones,) won; Queen Rose (Elston,) second; Aurania (Peternell,) third. Time, 1:13.

Fifth race, five and one-half furlongs, purse $600, claiming, fillies and mares, 3 years and up: Marjory Sash (Dalton,) won; La Jolla (Jones,) second; Idle Thoughts (Elston,) third. Time, 1:07 3-5.

Sixth race, Clubhouse Course, purse $500, claiming, for 3-years-olds: Plain Rock (Peterson,) won; Lipps (Mascon,) second; Golden Shore (Dalton,) third. Time, 1:07 2-5.

Seventh race, mile and seventy yards, purse $1000, claiming, for 3 years and up: Dr. Clark (Mascon,) won; Margaret St. L. (Austin,) second; Rosette II (Fields,) third. Time, 1:43 1-5.

Eighth race, Clubhouse Course, purse $600, claiming, 3 years and up: High Prince (McClair,) won; Minstrel Boy (Austin,) second; Barndollar (Peterson,) third. Time, 1:35.

Ninth race, mile and seventy yards, purse $600, claiming, for 4 years and up: Dutz Boy (Mascon,) won; Our Dan (Laidler,) second; Lady Chess (Peterson,) third. Time, 1:43.

Tenth race, six furlongs, purse $600, claiming, 3 years and up: Bruns (Austin,) won; Miss Nelson (Wear,) second; Escapader (Dorman,) third. Time, 1:15 1-5.

MITCHELL NEW GOLF CAPTAIN

LONDON, March 15. (AP)—Abe Mitchell will captain the team of nine British professional golfers which will sail for the United States May 21 to play in the open championship tournament and also defend the Ryder cup. G. A. Philspot will manage the team.

(It was announced on the 3rd inst. that the following nine players would make the trip. Abe Mitchell, Ted Ray, Fred Robson, C. A. Whitcombe, Aubrey Boomer, Archie Compston, George Duncan, George Gadd and A. G. Havers.)

STARS BLANKED BY COLLEGIANS

(Continued from First Page)

drove the ball between third and short. Mike Godett crossed over and knocked the ball down but could not beat Gooch at the initial hassock. It was a doubtful hit. Teachout bore down hard in the pinch, forcing Chris Kuehl to foul out, following which Pierotti grounded out to Haserot.

It looked as if the collegians would lose the old ball game in the final frame. Gooch hammered out the only clean hit off Teachout's deceptive delivery, pounding a rousing double against the center-field fence. Vitt ordered Kuehl to sacrifice and Chris responded by bunting Gooch to third base. Pierotti hit a hot one at Godett, and Gooch had to skamper back to the cushion while Mike tossed "Pie" out at first. "Red" Strader had a chance to be a hero, but banged the ball at Teachout and tossed to Solly Mishkin to complete the game.

TEACHOUT PRAISED

Walter McCredie, veteran scout, who is coaching the Hollywood youngsters, had a lot of nice things to say about Teachout's work, while Mishkin and Haserot also came in for praise. The big southpaw whiffed six batters, walked only two men and certainly showed his stuff in the final stanza.

George Hollerson and Leo Fitterer, who worked for the Stars, were nicked for eight hits by the collegians, but both Wilkie Clark's boys couldn't turn the blows into runs. Fitter, who pitched the last four innings, looked especially good.

One of the features of the game was the umpiring of a deaf-and-dumb arbiter, who didn't have to worry about taking any sass from the athletes. He got by nicely, even going so far as to announce the new Hollywood battery, when it came to the scene. The names sounded strangely alike, however.

The box score:

OCCIDENTAL	AB	R	H	O	A
Dewar,rf	4	0	0	3	0
Hamp'y,rf	1	0	0	1	0
Haserot,ss	4	0	2	1	3
Mishkin,1b	4	0	1	10	0
Argue,lf	4	0	0	1	0
Godett,3b	4	0	0	0	4
Teachout,p	4	0	1	0	7
Coach,c	4	0	0	7	0
Morse,2b	3	0	0	2	0
Totals	32	0	4	27	8

HOLLYWOOD	AB	R	H	O	A
Malloy,rf	3	0	0	2	0
Holler,1b	4	0	1	9	0
Kerr,lb	3	0	1	0	0
O'Neill,lf	3	0	0	1	0
Lamb,ss	3	0	0	1	0
Kuehl,cf	3	0	0	1	1
Pierotti,2b	4	0	0	1	1
Hall,c	3	0	0	7	0
Strader,s	3	0	1	0	3
Hollerson,p	1	0	0	0	1
Fitterer,p	1	0	0	0	1
Totals	32	0	3	27	13

SCORE BY INNINGS

Occidental	0	0	0	0	0	0	0	0	0	—0
Base hits	0	0	1	0	1	1	1	0	0	—4
Hollywood	0	0	0	0	0	0	0	0	0	—0
Base hits	0	0	0	0	0	0	0	0	1	—2

SUMMARY

Errors—Godett, 2; Haserot. Innings pitched—By Hollerson, 5; struck out—By Hollerson, 4; Fitterer, 3; Teachout, 6. Bases on balls—Off Hollerson, 1. Stolen bases—Haserot, 2; Coach, Kerr, Gooch. Two-base hits—Gooch, Mishkin. Sacrifice hit—Kuehl. Time of game—1h. 30m.

BAKER AND ZERBE WIN TENNIS PLAY

POMONA COLLEGE (Claremont) March 15. (Exclusive)—In a grueling two-hour match that left all four contestants exhausted, Frank Baker and Levan Zerbe, varsity doubles team, defeated Gene Ames, sophomore, and Howard Willius, senior, to enter the final round of the college championship doubles tennis tournament here today. The scores were 9-7, 4-6, 7-5, and constituted one of the longest matches ever played on the local courts. The finals will pit Zerbe and Baker against Don Bent and Ted Campbell next Monday and this bids fair to be almost as tough a match either way.

POMONA FROSH MEET SAMOHI TRACK TEAM

POMONA COLLEGE (Claremont) March 15. (Exclusive)—Bob Strehle's Pomona freshmen face the strong Santa Monica High School track team here next Friday in what promises to be another hard-fought dual meet. The Sagechicks have won and lost in two meets, both times by close scores, and it looks as though they are due for another hair-raising tilt. Strehle is training his squad for the annual freshman conference meet to be held here April 1. His pea-green team of last season won the championship, and he is set on holding it.

ANAHEIM SENDS FIFTEEN

ANAHEIM, March 15.—Fifteen athletes will wear the Blue and Gold of Anaheim High School in the sixth annual southern counties track and field meet to be held Saturday afternoon at Huntington Beach.

AMATEUR MATMEN MIX

Budding Young Gladiators Will Vie for Coveted Titles Tonight at Los Angeles Athletic Club

At least one new champion is expected to be crowned tonight when over sixty grapplers meet for the Southern California amateur wrestling championships at the Los Angeles Athletic Club.

The one man picked as almost a cinch to win the title is a newcomer to mat competition, Floyd Edgerton, light heavyweight wrestler from the Los Angeles Athletic Club. Edgerton has been competing for only about six months but has shown his instructor, Walter Miller, a world of class.

The A.A.U. championship tourney will mark an innovation for the Los Angeles Athletic Club as it will be the first time in the history of the club that women have been admitted to title tournaments held in the club building.

The list of entries for the tournament is one of the largest ever signed. More than sixty simon pure wrestlers having signed for the championship event, competition is unusually strong in several divisions especially in the middleweight and welterweight classes where the number of entries have reached a near record for a sectional tournament.

The complete list of entrants in the tournament is as follows:

Flyweights—Ralph Andrews, P.C.C.; Clyde Newman, H.A.C.; Duane Wight, unattached.

Bantamweights—Peter Mordigan, L.A.A.C.; Glenn Cooper, Whittier High; Harold Pitcher, H.A.C.; Harry Fisher, Alhambra High; Rosario Squazi, Alhambra High.

Featherweights—Scarlet, L.A.A.C.; Frank McHenry, U.C.L.A.; James Jefferies, P.C.C.; W. A. Wagner, unattached; Charles Hollopeter, Alhambra High.

Lightweights—Hugh Stover, L.A.A.C.; Johnny Hunnerlich, L.A.A.C.; Ray Campbell, L.A.A.C.; R. Thompson, H.A.C.; Everett Burrell, H.A.C.; George Harpainian, Los Angeles Y.M.C.A.; Carl Winter, unattached; C. E. Conrad, unattached; Bill Morehouse, P.C.C.; John Mordigan, P.C.C.; Ed Coffer, P.C.C.; Ed Britain, P.C.C.; Walter Sebetter, Alhambra High; Howard Clampit, Alhambra High.

Welterweights—Jimmy Rivers, L.A.A.C.; Sam Fisher, L.A.A.C.; Bernard Levins, L.A.A.C.; C. Patten, L.A.A.C.; Clinton Hester, H.A.C.; A. Gilman, H.A.C.; Harched Adams, Whittier High; Frank McMasters, Whittier High; Le Grand Surange, unattached; Gerald Thomas, unattached; R. Olsen, U.C.L.A.; Jack Preston, Los Angeles Y.M.C.A.; Ralph McGinnes, Los Angeles Y.M.C.A.; Ralph Stewart, Los Angeles Y.M.C.A.; Ralph Rhodes, Alhambra High; Wallace Naphin, Alhambra High.

Middleweights—Morris McGill, L.A.A.C.; Orton Woodland, H.A.C.; Perry Mercer, H.A.C.; A. Gilman, H.A.C.; Ray Kimball, U.C.L.A.; Roger Hinkle, P.C.C.; Paul Comstock, unattached; Rockwell Horsford, unattached; F. Fernando Vincarra, Los Angeles Y.M.C.A.; W. L. Miller, Los Angeles Y.M.C.A.; Ralph Stewart, Los Angeles Y.M.C.A.; Ray Heidelauf, Alhambra High; Howard Grisser, Alhambra High; K. Taylor, Alhambra High; Matt Schurpe, Alhambra High.

Light-heavyweights—Floyd Edgerton, L.A.A.C.; Marion Berry, L.A.A.C.; A. Burgess, H.A.C.; Perry Marter, H.A.C.; Amos Hemlee, P.C.C.; Phil Pomerleau.

Heavyweights—Louis Ardento, L.A.A.C.; Jim Hailey, L.A.A.C.; L. C. Cuneo, L.A.A.C.; A. Ferguson, H.A.C.; William Allen, P.C.C.; Charles McGrory, Whittier High; O. Watson Getz, L. A. Poly High; John Kotzaler, Los Angeles Y.M.C.A.

EIGHT COLLEGE CREWS IN RACE

(Continued from First Page)

nior varsity combination which will seek to duplicate the westerners' triumph in this event last June.

Invitations to enter the Poughkeepsie regatta also were extended to Princeton, Stanford and Massachusetts Institute of Technology, but all declined. Stanford, the only one of these three which has rowed at Poughkeepsie, has abandoned rowing for the present, at least.

JOHNSON, JENKINS IN FISTIANA LIMELIGHT

Jackie Johnson and Ham Jenkins, who meet in the six-round semi-wind-up of tomorrow night's show at the Culver City arena, are attracting almost as much interest as the main event principals. Johnson recently knocked Paul DeMate down twice at Culver City, although being finally defeated by the Compton boxer. Jenkins the Seattle boy is meeting a tough opponent.

Mike O'Conner takes on Charley Long in the main event. Long is favored, but being St. Patrick's Day, Mike is a good bet.

NURSES TO SEE HOCKEY

More than 200 graduate and student nurses of the Los Angeles County Hospital will be special guests tonight at the amateur league hockey game between the Palais de Glace and Ranger teams at the Palais de Glace.

To Golfers
who like their legs colorfully dressed

But do not want them gaudy

THERE is both opportunity and protection in the new, pastel-patterned, imported Spalding Hose. Colors that are soft and appealing instead of glaring. And you can select any design in perfect safety—for the color combinations are error proof.

This soft, all-wool hose is made to Spalding's order in Scotland, England and Belgium. Bought direct from the mills in quantities that let us sell it at domestic prices—$2.50 to $7.50. And in solid colors and tartans as well as the pastel patterns.

A. G. Spalding & Bros.
OUR NEW ADDRESS
716 S. HILL STREET, LOS ANGELES

The tub holds no terrors for Spalding Linen Knickers. Real linen that keeps its body. We sell regiments of them. That's why they're only $3.85.

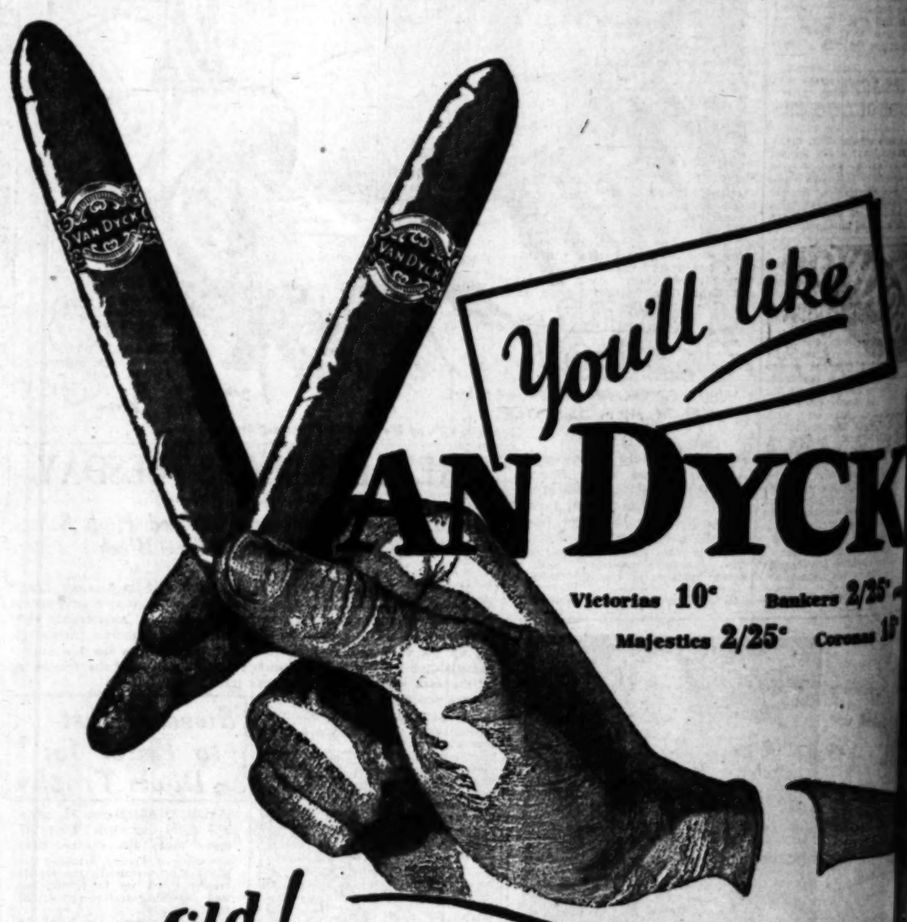

Four-Corne

OLLYWOOD TO FURNISH TEST

lands-La Verne Complete Track Quartet

urday's Meet Last Before Bengal Clash

hen Frosh Hold Novice Run With Preps

OMONA COLLEGE (Claremont) ch 15. (Exclusive)—The novel of a four-cornered dual track will be shown to Pomona track next Saturday when the track-field forces of the Hollywood Athletic Club, Pomona, Redlands and erns clash here. Four teams will on the meet, but the struggle naturally be between the Sage- and the classy team from Holnd, neither Redlands nor La e being strong enough to break the points more than occaally.

aturday's meet will be the last t-out of any proportions for Poe before the important clash with ional the 26th inst., at which the conference championship probably be decided. Consely Coach Bob Strehle will have watchful eye cocked for all the and downs in the performances men for, if they're not in con- next Saturday, they must be one after that, and if they're form, he will shut down on training for them.

Hollywood, with a collection of performers, will rule a slight Blue over Pomona, although Blue trackmen should make close race of it. It is doubtful that Redlands and La Verne be able to score more than forty points between them, and ason will probably not get forty-five.

omorrow's work-out will be the of the week for the Sagehens, whom Strehle is trying his three-week training experiment. He ves rest is as important as work a trackman and consequently n't call for much except on the of the meet.

mouch as the other three teams have novice runners, the Sage- novices will have a meet of r own Thursday, taking on Arbiabet's Pomona High School s, on the local oval. The preps stronger than usual this sea- and should give the subs a great

RLY SPRING DAYS LURE OUT HIKERS

With an abundant rainfall to make gs green and heavy snows in the ains, the hiking season is now in full blast, declares Bill Carlson, ing and camping authority at the . Dyas Company. Each week-end sees hundreds of local people ing in the hills and mountains.

HOLLYWOOD LEGION BOXING FRIDAY NITE 8-30

SUNLAN

NON-WRINKAB
NON-BREAKABL
Crush it any shap
your pocket..."Th
greets you with f
Tailored of famous
to make a value
considerab
15 STORES New Yo
LOS ANGELES SAN D
PASADENA
Open Saturday Nights

Golfers

ke their legs
fully dressed

ch opportunity and protection
, pastel-patterned, imported
Colors that are soft and ap-
of glaring. And you can select
perfect safety—for the color
re error proof.

ool hose is made to Spalding's
and, England and Belgium.
rom the mills in quantities that
omestic prices—$2.50 to $7.50.
olors and tartans as well as the

Spalding & Bros
OUR NEW ADDRESS
. STREET, LOS ANGELES

for Spalding Linen Knick-
its body. W's all regiments
y're only $3.85.

l like

YCK

10¢ Bankers 2/25¢ ea
ties 2/25¢ Coronas 15¢

Van Dyck

d by General Cigar Co.

Four-Cornered Meet at Pomona

OLLYWOOD TO FURNISH TEST

...-La Verne Complete Track Quartet

...day's Meet Last Before Bengal Clash

...ham Frosh Hold Novice Run With Preps

...NDA COLLEGE (Claremont) ...h 15. (Exclusive)—The novel ...t of a four-cornered dual track ...l be shown to Pomona track ...t Saturday when the track- ...ded forces of the Hollywood Ath- ...C Club, Pomona, Redlands and ...na clash here. Four teams will ...n the meet, but the struggle ...ssentially be between the Sage- ...and the classy team from Hol- ...ood, neither Redlands nor La ...a being strong enough to break ...n the points more than occa- ...ally.

...day's meet will be the last ...eet of any proportions for Po- ...a before the important clash with ...ntral the 26th inst., at which ...e the conference championship ...ll probably be decided. Conse- ...ently, Coach Bob Strehle will have ...e eagle eye cocked for all the ...ssible dopes in the performances ...e men for, if they're not in con- ...tion next Saturday, they must be ...ing one after that, and if they're ...ing for them, he will shut down on ...m for them.

...Hollywood, with a collection of ...k performers, will rule a slight ...orite over Pomona, although ...e of the trackmen should make ...e close race of it. It is doubt- ...ul that Redlands and La Verne ...ll be able to score more than ...ee points between them, and ...Claremont will probably not get ...ere.

...Haggerty's work-out will be the ...ey of the week for the Sagehens, ...Coach Strehle is trying his three- ...ay training experiment. He ...ays not is as important as work ...s a trackman and consequently ...ill not call for much except on the ...y of the meet.

...Pomona as the other three teams ...ll have points runners, the Sage- ...ens will have a meet of ...ir own Thursday, taking on Ar- ...ur Rider's Pomona High School ...am on the local oval. The preps ...e stronger than usual this sea- ...n and should give the subs a great ...ce.

EARLY SPRING DAYS LURE OUT HIKERS

...With an abundant rainfall to make ...things green and heavy snows in the ...mountains, the hiking season is now ...in full blast, declares Bill Carlson, ...hiking and camping authority at the ...A. G. Spaldings Company. Each week-end ...are now hundreds of local people ...hiking in the hills and mountains.

SUNLAN Caps

The "Dracy" $3.50

NON-WRINKABLE WOOLEN
NON-BREAKABLE FLEX-VISOR

Crush it any shape . . . cram it in your pocket . . . "The Dracy" always greets you with fresh smartness. Tailored of famous Dracy woolens to make a value which is worth considerably more.

15 STORES New York Hat Stores INC.
LOS ANGELES SAN DIEGO HOLLYWOOD
PASADENA LONG BEACH
Open Saturday Nights Until 10 p. m.

OBSERVATIONS

EVERY way you look at it this forthcoming U.S.C.-Stanford track meet holds promise of being one of those kind of meets the fiction writers get hysterical about. From all the advance information divulged by the early-season contests it looks as though there would be a life-and-death struggle for every point with the result of the meet hinging more on the contests for second and third places than on the winners of the various events.

• • •

Pretty nearly everybody remembers the startling combat of a year ago in which the Trojans nosed the Cardinals out by a point or so and then—having won the meet—announced that they had used an ineligible man and therefore Stanford had won it. Stanford announced that the Trojans might have used an ineligible man, but nevertheless they had scored the most points and had won. Apparently nobody wanted the meet, but last year's acrimonious battle makes both sides the more anxious to win now.

• • •

It is very doubtful if there have ever been two teams as well balanced and as strong as these two. Other teams may have had more individual stars, but there hasn't been a meet in which competition was so keen and so strong in practically all events on the program. The Trojan team is unusually well balanced, though it lacks the stars of last year. The Cards have their usual strong dual-meet team and will make it tough for anybody in the country in a team match.

• • •

Note of explanation—If anyone perchance noted that this column hasn't been in the paper for a week we wish to deny that we were in the hoosegow. We had an unfortunate encounter with another guy's automobile which sneaked up on us while we were changing a tire. In the words you've heard before: "That's my story and I stick to it."

CHAFFEY BEATEN BY SAGEHEN BALL TEAM

POMONA COLLEGE (Claremont) March 15. (Exclusive)—Behind the effective pitching of Lew Patton and Bruce Wilkins, the Pomona varsity baseball team defeated Chaffee High School, 5 to 2, here today. Patton and Wilkins had all the better of the going with the prep batters and but for a few unfortunate errors, would have blanked them. Jack Manlodi and Capt. Cass Packard starred at bat. The score:

				R	H	E
Chaffee	100	010	000	2	6	4
Pomona	220	000	100	5	11	3

Batteries: Jordan and Stewart. Patton, Wilkins and Packard, Colley.

PEGLER SEES YANKEES TOIL

Writer Insulted by Gehrig, Greeted by Roth

Watches Bambino Strike Out Batting for Ruether

Durst Slaps Out Homer With Base Paths Clogged

BY WESTBROOK PEGLER

ST. PETERSBURG (Fla.) March 15. Returning to St. Petersburg after a year's lapse, your correspondent discovers a great many news.

Mr. Babe Ruth has just thrown away his crutch, leaped from his wheel chair and dragged himself up to the plate to strike out in a ball game between the Yankees and the Braves.

The Yankees won the ball game, 6 to 5, which was a sensational departure from their custom of losing games to the Braves, established last spring and carried to excess until Mr. Miller Huggins quit the real estate business and went into the baseball business again.

And, Mr. Walter Hagen, the golfer, has just been robbed of his entire wardrobe of double-breasted golfing bloomers.

PEGLER SCARED

Your correspondent approached St. Petersburg with misgivings because the last time he was here he composed an article for the papers reporting that Mr. Huggins was so busy chewing a sprig of alfalfa and discussing suburban lots with fellow realty men in the bleachers that he had no time to manage the ball club. Consequently, in their daily exercises the Yankees merely played catch and whenever they met the Boston Braves, the Braves licked them.

Mr. Huggins was seriously annoyed by the publication of these observations and, in fact, the annoyance does not seem to have been entirely assuaged even now, although the Yankees won the pennant last year and your correspondent is willing to let bygones be bygones.

When your correspondent entered the hotel where the Yankees are stopping, Mr. Lou Gehrig, the first baseman, called him "Mr. Piggly-Wiggly" with insulting intent. However, that only evened the score because during the last world series when Mr. Gehrig was getting his feet crossed in covering first base, your correspondent called him Tanglefoot Gehrig.

But not all of the Yankee staff were hostile to your correspondent for Mr. Mark Roth, the baggage master, walked up and extended his hand, saying that until Mr. Huggins became annoyed the Yankees did not appear to have a chance, whereas when Mr. Huggins read this criticism he began to manage the ball club and eventually landed in the world series.

ENLISTS RUTH

"You have my permission to be just as nasty as you desire this spring," Mr. Roth said, "because I got $2600 out of the players' pool for the series. If there are any unkind things that you would like to know about our Mr. Huggins do not hesitate to ask me."

Not being quite certain as to how he would be received at the ball yard, your correspondent loitered around outside the park until the game was well under way, entering just in time to see Mr. Frank Wilson, the umpire, fire out two athletes connected with the Yankees. First he fired Art Fletcher, the coach, who was so giddy over his escape from the Phillies that he misbehaved in the coaching box, to the extent of calling Mr. Wilson a name.

"You look like the brother of a catfish," Fletcher remarked, and Wilson ordered him to get out of the place.

There was no pleasing Mr. Wilson, though, because when Gehrig said he was sure there were uglier men than Mr. Wilson somewhere in the world, although perhaps not in St. Petersburg, Mr. Wilson fired him out, too.

This the same Wilson who last year established a world record by firing eleven ball players, three members of the Braves and two St. Petersburg policemen out of the ball park, and the customers were tense with anticipation. But he desisted there and fired no more today.

Cedric Durst, the outfielder obtained from the Browns, hit a home run with the bases full in the fifth inning, but when Ruth came up to bat for the first time since he sprained a leg muscle in a practice game, he only waved his bat three times and withdrew without even fouling one. This failure was the more conspicuous because he hit for Dutch Ruether, the pitcher, who had previously knocked one for three bases.

Waite Hoyt, Ruether and a new boy named Wilcy Moore pitched three innings apiece for the Yankees. Joe Genewich and somebody named Edwards and somebody else named Mills pitched for the Braves.

The loss of Mr. Hagen's golf bloomers was reported to the police by his manager, Bob Harlow. Mr. Harlow says there were forty-nine pairs of bloomers, 150 neckties, two bales of fancy sweaters and a hat in the loot, which he values at $1500. Allowing for a manager's natural enthusiasm it is safe to estimate that Mr. Hagen was robbed of $200 worth of clothing.

This seems to be a reviewing stand of the Florida zone because almost all of the clubs training in the State will play here against either the Braves or Yankees within the next two weeks. The drawback is, though, that the Braves hold the lease on the grounds so those who wish to watch the Giants, for instance, or the Reds will have to watch the Braves too.

RICHFIELD OILERS TO MEET GLOBE PUCKS

A win for Bill Cotrell's Richfield professional ice hockey team tomorrow night at the Winter Garden, when they engage Lloyd Cook's Globe six, will cinch first place for them in the California Professional League. Globe has won the first half of the race and did so in a convincing manner, just losing two games and winning ten.

The two teams are bitter rivals and have staged some sensational games during the season. The rival squads will not be lacking in support tomorrow night as several thousand members of the bowlers' association will turn out in force to cheer for Globe. Bill Cottrell, Richfield pilot, is leading a delegation of several hundred over to back up his team. It should be a great game and if Globe is in shape they should win.

Right across the country!

NATURAL TOBACCO TASTE has the inside track to smokers' preference. Chesterfield sales prove it!

A natural tobacco richness entirely free from "over-sweetening"; in no other cigarette do men find such *naturalness* of taste and character.

Chesterfield

They Satisfy—and yet, they're MILD

LIGGETT & MYERS TOBACCO CO.

WORN BY 100,000 MEN IN LOS ANGELES.

Step higher, wider & handsomer in Young's for Men

SPEEDY SHOES

$6.50 and $8.50

10 hardy STORES

Open Saturday Nite 'till 10

426 South Broadway
514 South Broadway
216 W. Fourth Street
147 W. Fifth Street
10 Pine Av., Long Beach
528 So. Spring Street
506 W. Sixth Street
223 W. Seventh Street
432 W. Eighth Street
6672 Hollywood Blvd.

SPRING styles are here—smart distinctive creations in all of the new leathers and weights. Make your selection *now* from the biggest and broadest showing of smart styles in America.

Rancho Golfers Trounce Potrero Stars in Drive for Second Team Title

VON ELM LEADS GREAT ATTACK

Defending Champs Pick Up 8-to-0 Clash

Lakeside and Flintridge Win Matches

Virginia and Victoria Tie in Midwick Play

BY BILL WISE

Potrero golfers, dropped into fast company at California yesterday, offered little opposition to the fast-stepping Rancho contingent and when the flying divots had all settled, George Von Elm's playing through champs had won all eight matches in the first elimination set-to between group leaders in the local golf - team league.

GEORGE CORNES.

To say Rancho was fast would probably be putting it mild, but Jess Hattler, team captain, playing with Art LaSarge, chalked up a best ball of 84 at the turn. Von Elm and Hughes were 35 and all other Rancho teams were scoring correspondingly well.

Von Elm, not exactly "hot," laid into two screaming woods and was ten yards short of the 575-yard ninth, in two. Naturally, the blond national amateur champ picked up his birdie. Art LaSarge was over the 484-yard eighth in two—and also collected his birdie. In the face of such scoring, Potrero golfers were practically helpless, the great majority of matches ending shortly after the turn.

Flintridge, in the wake of Ralph Reynolds and Bud Yoakum, staged a golfing drive that carried her first five teams to victory over El Caballero, at Lakeside. El Caballero's last three teams copped all glory by winning the last three matches of the day. Flintridge was represented by some very fine golfers and will meet Lakeside in a semifinals team match next week.

George Cornes and Lakeside, golfing for the S.C.G.A. teams crown, defended by Rancho this year, enjoyed a real golfing field day over Mountain Meadows, at Flintridge, winning, 6 to 0. Cornes and Dr. E. J. Bleacher divided club glory. Cornes, playing alone, turned back Gray and Johnson, while Bleacher, an eighteen handicap golfer recently from Texas, also golfing alone, holed a brassie shot to win 1 up, from Coles and Staio, on the eighteenth green.

Victoria and Virginia staged a real battle royal at Midwick yesterday, each club winning four matches and complicating the semifinals schedule that cannot be arranged until the tangled golfing dispute is settled. Virginia club golfers will start match play in the Long Beach municipal championship today and will be unable to stage a return match with Victoria before the first part of next week, Llewellyn Bixby, Jr., announced yesterday.

Line-ups yesterday were as follows:

RANCHO, 8; POTRERO, 0 (AT CALIFORNIA)
George Von Elm, Howard Hughes (1) E. A. Bingham, C. K. Manhart (0.)
W. W. Beckwith, Ray Palmer (1) A. M. Cattron, R. Putterbaugh (0.)
Claude Foote, P. A. Moulin (1) C. H. Bollerman, F. H. Fuller (0.)
Paul Jones, I. A. Thorson (1) J. K. Lindley, A. E. Witt (0.)
Jess Hattler, Art LaSarge (1) H. Hobecker, R. W. Simmons (0.)
Bob Nix, Milo Marchetti (1) J. H. Alvord, F. Frenzlee (0.)
Harry Atwater Ted Hobgood (1) d. Benton, E. Jennings (0.)
W. T. Davidson, Felix Hughes (1) H. Bowden, C. Fondy (0.)
FLINTRIDGE, 8; EL CABALLERO, 0 (AT LAKESIDE)
Ralph Reynolds, Bud Yoakum (1) Tom Hodges, G. J. Sebastian (0.)
A. W. Maine, Joe Hageman (1) T. F. Redding, Jack Chelew (0.)
Les Coffin, Stan Mitchell (1) Harry Baker, Goette (0.)
Jack Frost, Eric Winston (1) Clarence Shockley, P. J. Welch (0.)
Hunter Robbins, W. A. Horrell (1) Clemson Gordon Chelew (0.)
W. A. Pratt, Paul Reynolds (0.) Hector Turnbull, George Hawks (1.)
J. S. Burnett, Hugh Kirk (1) J. Donahue, Smith (1.)
W. Fox, W. A. Taylor (0.) Hutchins, Hopkins (1.)
LAKESIDE, 8; MOUNTAIN MEADOWS, 0 (AT FLINTRIDGE)
Mar Behr, R. M. Beckman (1) C. H. Collidey Carleton Wright (0.)
C. L. Soldani Bruce Bundy (1) Ed Chamber, Porter Kerkhoff (0.)
George Cornes (alone,) (1) R. Gray, W. H. Johnson (0.)
George Marshall, Neal Burns (1) Lee Burner Lee Williams (0.)
Waldo Lozan, A. K. Pattison (1) T. Bowden Ray Finch (0.)
Wallie Lohman, Jim Logan (1) E. W. Parrish, J. D. Reynolds (0.)
R. S. Browne, Ed Stanley (1) C. C. Deale, Jim Reynolds (0.)
Dr. E. J. Bleacher (alone,) (1) J. R. Coles, Joe Stain (0.)

MIDWICK TOURNEY OPENS TOMORROW

The annual Scots foursome invitational of the Midwick Country Club will get under way tomorrow. More than fifty teams, representing clubs in this vicinity, are expected to qualify, eighteen holes in the affair. Sixteen low scores will be drawn for match play, starting Friday, and concluding with finals Saturday afternoon.

It's NEW! It's BETTER!

THE new Glo-Co is *different*. Even its fragrance is improved. Glo-Co keeps the hair neatly in place and wars on dandruff. If you can't get Glo-Co and Glo-Co Shampoo at your favorite drug store, department store, or barber shop, mail the coupon.

GLO-CO
LIQUID HAIR DRESSING

GLO-CO COMPANY
6311 McKinley Ave., Los Angeles, Calif.
Enclosed find 10 cents for trial bottles of Glo-Co Liquid Hair Dressing and Glo-Co Shampoo.
Name
Address

CO-EDS PLAN GOLF EVENT

Golfing co-eds of the University of California at Los Angeles, will play in a special invitational affair to be staged over some local course next week, it was announced yesterday. Sidney Smith, creator of the Gumps—the "Andy and Min" comic strip that appears in more than 400 leading newspapers daily, will award trophies in the first feminine collegiate tee and greens affair. Plans for the organization of a girl's golf team on the campus—the first society of its kind in the country, are being discussed and a great future seems assured for the fair exponents.

WOMEN GOLF AT BEL-AIR TODAY

Nearly 100 members of the women's auxiliary of the Southern California Golf Association are expected to tee off in the medal sweepstakes affair at the Bel-Air Country Club, today.

LIONS WILL ROAR AT GIRARD CLUB

Uwart Miller and M. F. Couch will head a delegation of more than fifty fellow-Lions in the feature golf tournament of the organization, to be staged over the Girard course, tomorrow. Jees Puryear, Girard manager, has arranged an attractive program for the visiting dignitaries and the golfing roars of the medaling Lions should result in some fine scoring—and red-hot competition.

TENDLER STOPS WILLS IN BATTLE

(Continued from First Page)

sent him wobbling along the ropes. The end came in the next round.

Wills was fouled in the second round by a left-handed wallop that landed squarely in the middle of his cup. He backed away in pain, but did not claim a foul and as the referee failed to see it there was no warning.

WILLS PROTESTS

However, later in the fight Wills protested against Tendler's tactics of holding his head with his right hand and hitting with the free arm. It was this style of milling that wore Wills down. Emerging from one of these close-quarters spasms Wills looked toward his corner in the eighth round and the towel was tossed in.

Tendler weighed 146 3-4 pounds; Wills 142 3-4. The house numbered about 8000 folks, and was one of the best in months at the Olympic. It was the first fight Jack Doyle, the new boss of the Olympic, ever saw in the Grand-avenue arena, and he sat in the ringside pew along with Frank A. Garbutt. Both of them appeared to enjoy the festivities.

The preliminary bouts were a wow all the way, attesting to the ability of Matchmaker Hayden Wadhams.

Mickey Biss reversed the decision Larry Murphy gained over him at Hollywood by getting the award after six rounds of terrific argument. Biss's margin was a clean knockdown from a right-hand punch in the third round. Murphy landed flat on his back but bounced up like a rubber ball.

Jimmy Fox and Billy Blake battled nip and tuck for six rounds and the referee called it a draw, which was correct. Chris Carenas got the decision over Mike Flores after flooring him twice in the second round, and the curtainraiser went to Leo Mitchell, who beat Evans Fortune.

COMISKEY GIFT TO RIVERSIDE UNVEILED

RIVERSIDE, March 15. (AP)—Riverside today observed Comiskey Day with the unveiling of a bronze tablet given to the city by Charles A. Comiskey, owner of the Chicago baseball club of the American League. The tablet marks a redwood tree planted by members of the White Sox team while it was in training camp here in 1914.

Harry A. Williams, president of the Pacific Coast baseball league, was the principal speaker in the ceremonies in which city officials and the high school took part.

TROJAN FRESHMEN MEET PASADENA J. C.

The U.S.C. freshman track squad will mingle with the Pasadena Junior College outfit on Bovard Field tomorrow afternoon at 3:30. Jim Stewart, the one-man team on the yearling squad, will not compete. He suffered a wrenched knee in a recent workout that may keep him on the sidelines for the remainder of the season. The other frosh satellites—Bert Darling, Jimmy Payne, Bill Hubbard, Frank Labes and the rest—will perform in their usual events, however.

A.A.U. TO ORGANIZE LEAGUE FOR SWIMMERS

A swimming league, similar to the basketball loop which recently concluded its schedule, is to be organized by the Southern Pacific Association of the Amateur Athletic Union, according to Arnold Eddy, secretary of the organization. The Venice Swimming Association, L.A.A.C., Hollywood Athletic Club and Pasadena Athletic and Country Club are already entered in the league. Plans call for each club to meet every other club twice during the schedule.

RIFLE TEAM MINOR SPORT FOR TROJANS

The rifle team has gained minor sports recognition at the University of Southern California according to a decision made yesterday by the general athletic committee. Manager Leon Z. Wolpe has arranged a number of telegraphic matches, including meets with the College of the City of New York, Columbia and several other eastern universities. The Trojans meet Caltech tomorrow night at 7:30 on Bovard Field.

REGULARS TO FACE CUB TEAM

Marty Krug Will Produce Veteran Flingers for Use in Bruin Contest

Veteran Angel hurlers will get into the game when the Seraphs mingle with the Chicago Cubs in a renewal of hostilities at Wrigley Field Friday. Oscar Reichow announced last night that Marty Krug would send the old-timers into the fray, the youngsters having seen service in the game which the Seraphs dropped, 13 to 11, in extra frames.

"Oil" Hamilton, Bill Piercy and "Doc" Wright doubtless will toil for three innings each against the Bruins. The rest of the line-up will be as usual. This includes Truck Hannah and Gus Sandberg behind the bat, Wally Hood at first, Ray Jacobs at second, Johnny Mitchell, short, and Frank Brasill, third. Art Weis, Dick Cox and Art Jahn will gallop hither and thither about the gardens.

The Seraphs enjoyed a light workout yesterday, nothing aside from the usual run of things being attempted. Krug is more or less satisfied with his line-up, and an Angel victory is looked for Friday.

Snell Gets Promise of M'Larnin Go

Doc Snell will have to beat Eddie "Kid" Wagner in the main event at the Hollywood American Legion stadium Friday night if he is to be considered a good opponent for Jimmy McLarnin. This bit of news was the sole topic of conversation along Spring street last night.

There hasn't been a fight booked at the stadium this year that has more action wrapped up in its than the Snell-Wagner fight. Two sluggers who see some mighty profitable fights ahead for the winner and each is dead set on copping the decision or winning by a knockout.

Eddie "Kid" Wagner had Ace Hudkins on the floor one afternoon at the Manhattan gymnasium. Ace worked with the Philadelphian and while boxing with the Jewish boy he caught one on the button that spilled him.

Tom Patrick will be seen in the semi-wind-up against John Patrick Dougherty. The boxers are among the best youngsters in the game in California. They are middleweights and they can hit harder than Mickey Walker right today. This fight may be the best on the card as the Hollywood regulars like sockers. If there is a knockout scored Patrick will be the boy to land it.

Franklin Kids Easily Gather Cinder Contest

Franklin's Class C track team easily defeated the Roosevelt squad, 51 to 26, yesterday, breaking two Class C city records and equaling two others. McClay set one new record, running the 220 in 23.8s. while George Erskine sprinted the 50 in 5.6s. and the 100 in 10.5s. to tie both records. The Franklin team also broke the city relay record with a clocking of 47.5s. The results:

50-yard dash—Won by Erskine (F.,) dash! (R.) second, Turner (F.) third. Time, 5 6-10s. (Equals record.)
100-yard dash—Won by Erskine (F.,) McClay (F.) second, Thomas (R.) third. Time, 10 5-10s. (Equals record.)
220-yard dash—Won by McClay (F.,) Friedland (R.) second, Pendel (F.) third. Time, 23 8-10s. (Breaks record.)
120-yard low hurdles—Won by Lagura (R.,) Mitchell (F.) second, Erlesman (R.) third. Time 15 4-10s.
Pole vault—Won by McAlpine (F.,) Attpel (F.) and Surpin (R.) tied for second. Height, 10ft.
High jump—Mitchell (F.) and McAlpine (F.) tied for first, Siebrak (R.) third. Height 5ft. 8in.
Broad jump—Won by Mitchell (F.,) Mayro (R.) second, Paul (R.) third. Distance, 17ft. 11in.
Relay—Won by Franklin. Time, 47 8-10s. (New record.)

TROJAN NET SQUAD WILL MEET LOYOLA

Preparing for the Stanford matches on the 21st inst., the U.S.C. net squad will meet Loyola Saturday in a practice match. The Trojans defeated Occidental's touted court prodigies in a recent match and are in top form at present. Ev Miller and Ken Faulkner, the doubles team that upset the Tiger team of Gorchakoff and Craig, will form the backbone of the Trojan doubles attack. Theron Wilson, Bob Bagley and Thomas Hardy make up the team.

JACK WILLIS READY TO RE-ENTER RING

Tim McGrath, manager of Jack Willis, the middleweight fighter who knocked out Bert Colima, arrived here yesterday to handle Larry Murphy in his scrap at the Olympic Auditorium last night.

After a lay-off of three months, during which he had an operation performed on his nose, Willis is ready to start ring activities again, according to McGrath. The latter is negotiating with Hayden Wadhams for a match at the Olympic next month in which Willis may face Leo Lomski or Bert Colima again.

STANFORD SWIMMERS WILL MEET TROJANS

Stanford's crack swimming team will splash with the Trojans in the L.A.A.C. pool at 2 p.m. Saturday. The northern squad is a heavy favorite to win, having taken every first place in a recent meet with California. The Cards, with such stars as Wally O'Connor on the squad, constitute one of the leading college aquatic organizations in the country.

OXY BASEBALLERS TO TAKE ON TROJAN NINE

Coach Wilkie Clark's Occidental diamond stars will play the University of Southern California Trojans a second baseball game, according to the word of Phil Ellsworth, graduate manager of the Tigers. The Trojans and Tigers tangle at Patterson Field on Wednesday, the 30th inst.

LES EADES WHOLE TEAM AS CHRISTIAN COLLEGE WINS

Les Eades ran all over the field to tally twenty-seven points and aid and abet the California Christian College track team considerably in its 86-to-36 victory over the Fullerton Junior College yesterday. Eades won the high hurdles, the low hurdles, the high jump, the broad jump, placed second in the pole vault, second in the 100-yard dash and ran a lap in the winning relay. The Christian collegians won every event but the pole vault.

VIOLETS WIN FOR OXFORD

English Lads Forsake Beer and Beef to Watch Cambridge Lassies Win Crew Race

OXFORD (Eng.) March 15. (AP)—Urged on by a coxswain wearing a large bunch of violets, a crew representing the women students of Oxford University today defeated the Cambridge girls in a race on the Isis River, or Upper Thames.

The co-eds didn't really race against each other but against a stop watch, for besides the river being very narrow for such contests, the university authorities frown on competitive athletics for women. Cambridge first covered the half-mile course in 3m. 51s. Ten minutes later the Oxford girls stroked the distance in 3m. 36s.

When the judges got together and compared notes on rhythm, steadiness and style of strokes, all of which counted as points, the unanimous decision was given to Oxford.

The race was a triumph for Oxford skirts over Cambridge running pants.

The victorious Oxford girls wore white waists, dark blue skirts and long black stockings. The Cambridge crew's brown uniform consisted of waist, running shorts and stockings.

Five thousand howling Oxford students and townspeople crowded the Isis towpath during the race. The university authorities attempted to hoodwink the boys about the hour the girls were to race. First they said it would be early in the morning. Then they said late in the afternoon. Finally they tried to stage it during the quietness of the lunch hour when the male students are usually busy with their beef and beer.

The young varsity lads, however, fooled their dons by forsaking luncheon and rushing to the riverside to see the modish crews sweep stylishly along the river over the "gruelling" half-mile course.

Colton Noses Out Riverside in Trackfest

COLTON, March 15.—Crimson and Gold athletes downed the Riverside track-and-field squad by the close margin of three points this afternoon on Jantzen Field here. The final score was: Colton, 57 1-2; Riverside, 54 1-2. Coach MacIntosh's lads won firsts in the high and low hurdles, 100, 220, 880 and discus and relay events. Starkey of Colton repeated his stunt of last week against Redlands and Riverside and landed individual honors with a total of thirteen points. Timmons of Riverside came next with twelve points, while Akers and Kelley of Colton were tied for third place with eleven points.

The summary:

120-yard high hurdles—Won by Starkey (Colton); Dudley (R.,) second; Maxwell (R.,) and Jones (C.,) tied for third. Time, 16.3s.
Pole vault—Won by Keith (R.) Mason (R.,) second; Kelsey (R.,) third. Height, 10ft. 6in.
880-yard run—Won by Barrah (C.); Pomeroy (R.,) second; Foster (C.,) third. Time, 2m. 12.3s.
Shot put—Won by McCune (R.,) Erramuchu (R.,) second; Roach (C.,) third. Distance, 41ft. 8in.
100-yard dash—Won by Akers (C.;) Kelly (C.,) second; Timmons (R.,) third. Time, 10.2s.
High jump—Won by Timmons (R.;) Starkey (C.,) second; Atkins (R.,) third. Height, 5ft. 8in.
440-yard run—Won by Timmons (R.;) Maxwell (R.,) second; Jones (C.,) third. Time, 53s.
Discus throw—Won by Kelly (C.;) McCune (R.,) second; Akers (C.,) third. Distance, 108ft. 10s.
220-yard dash—Won by Akers (C.;) Kelly (C.,) second; Barrah (C.,) third. Time 23.6s.
220-yard low hurdles—Won by Starkey (C.;) Kivett (C.,) second; Dudley (R.,) third. Time 29.3s.
Broad jump—Won by Adams (C.;) Atkins (R.,) second; Timmons (R.,) third. Distance, 19ft. 8in.
Mile run—Won by Bridges (C.;) Lash (R.,) second; Wells (R.,) third. Time, 5m. 2s.
Relay won by Colton. Time, 3m. 36.4s.

VIOLETS WIN FOR OXFORD

English Lads Forsake Beer and Beef to Watch Cambridge Lassies Win Crew Race

OXFORD (Eng.) March 15. (AP)—Urged on by a coxswain wearing a large bunch of violets, a crew representing the women students of Oxford University today defeated the Cambridge girls in a race on the Isis River, or Upper Thames.

The co-eds didn't really race against each other but against a stop watch, for besides the river being very narrow for such contests, the university authorities frown on competitive athletics for women. Cambridge first covered the half-mile course in 3m. 51s. Ten minutes later the Oxford girls stroked the distance in 3m. 36s.

When the judges got together and compared notes on rhythm, steadiness and style of strokes, all of which counted as points, the unanimous decision was given to Oxford.

The race was a triumph for Oxford skirts over Cambridge running pants.

The victorious Oxford girls wore white waists, dark blue skirts and long black stockings. The Cambridge crew's brown uniform consisted of waist, running shorts and stockings.

Five thousand howling Oxford students and townspeople crowded the Isis towpath during the race. The university authorities attempted to hoodwink the boys about the hour the girls were to race. First they said it would be early in the morning. Then they said late in the afternoon. Finally they tried to stage it during the quietness of the lunch hour when the male students are usually busy with their beef and beer.

The young varsity lads, however, fooled their dons by forsaking luncheon and rushing to the riverside to see the modish crews sweep stylishly along the river over the "gruelling" half-mile course.

EXHIBITION GAMES

SAN FRANCISCO, March 15. (AP)—San Francisco nosed out Denver, 4-3, after fifteen innings of closely contested ball in their exhibition game here today. Bob Woodson, pinch-hitting for Hal Turpin, pitcher, slashed out a single to give the Seals the winning tally. The Seals took an early lead, which Denver tied in the eighth.

A triple play, starring Dolph Camilli, San Francisco first baseman, featured the game. It came in the twelfth, when Camilli snagged Murphy's liner, caught O'Brien off first and threw to Dittmar to hook Regan. Watts, who pitched six innings for Denver, held the Seals scoreless and allowed but two hits. The score:

Denver (Western League,) 3 runs, 6 hits, 4 errors.
San Francisco Seals (Coast,) 4 runs, 8 hits, 2 errors (fifteen innings.)
Batteries: Ramage, Watts, Sanklin and Pierce, Murphy; Williams, Moudy, Geary, Mails, Turpin and Agnew, Stokes.

TARPON SPRINGS (Fla.) March 15. (AP)—

	R.	H.	E.
Brooklyn (N.)	0	0	0
St. Louis (A.)	5	6	1

Batteries—McWeeney, Elliott and O'Neil, Henline; Wingard, Van Gilder and Gibson.

FORT MYERS (Fla.) March 15. (AP)—

	R.	H.	E.
St. Louis (N.)	1	6	5
Philadelphia (A.)	3	9	1

Batteries—Dryer, H. Bell, Reinhart and Snyder; Grove, Gray and Perkins.

BRADENTOWN (Fla.) March 15. (AP)—

	R.	H.	E.
New York (N.)	3	10	1
Philadelphia (N.)	0	9	0

Batteries—Thomas, Holland and Hamby; Tabor, Willoughby, Decatur and Jonnard.

SANFORD (Fla.) March 15. (AP)—

	R.	H.	E.
Cincinnati (N.)	12	1	
Indianapolis (A.A.)	9	9	

Batteries—May, Neff and Sukeforth; Winsett, Koupal and Snyder, Florence.

HACKLEY WILL MEET LONG IN GO TONIGHT

The Wilmington Bowl's headline fistic attraction brings together a high-class pair of junior lightweights, Don "Terror" Long and Jimmy Hackley, in a ten-round return bout this evening.

Hackley and Long meet tonight at 133-pounds. Their first fight resulted in a nip and tuck battle with Long on the winning end of a rather close fight. Frankie Boldt and Joe Burns clash in a return bout at 128 pounds in the six-round semifinal. Georgie Lopez tangles with Ray Billalobas in the six-round special. Young Bello vs. Louis Sternberg and Billy Red Wells vs. Jimmy Dolan make up the four-rounders.

QUINN IS FAVORED IN BANNING CLASSIC

Francis Quinn, local automobile mean race and in his Redlands specfavorite to win the Pacific Coast championship at Banning, Sunday afternoon. This youngster drives a mean race and in his Redland's special has one of the fastest cars on the coast. Quinn has been driving for several years and has driven around the Banning oval enough to feel right at home. He will find plenty of competition in Lou Moore, Ed Winnfield, Mel Kneasley, Bill Bundy, Bert Spencer and Ted Simpson. Around thirty automobiles will start off at 2 p.m.

HOLLYWOOD MEMBERS IN ANNUAL MEETING

Members of the Hollywood Athletic Club will assemble tonight for the first open meeting of the year and the third annual banquet. George L. Eastman, president of the Movie City Club will deliver a short talk. Eastman has requested every member of the club to attend as reports for the past year and several plans for the coming year will be discussed. Immediately after the dinner, the board of directors have arranged a program of entertainment which is expected to be one of the most enjoyable affairs in the history of the club.

CALIFORNIA JUNIORS IN TRACK LEAD

Talbot Runs Quarter-Mile in 50.1s. to Star as Third Year Men Win

BERKELEY, March 15. (Exclusive) Another leg on California's interclass track championship was captured by the juniors today when third-year quarter-milers grabbed the first three places in that event. Wilburn Talbot, captain of the junior squad, finished first in 50.1s., closely followed by Diggs and O'Neil. Johnson, a senior, finished in fourth place.

California Field packed a carnival air as the interclass contenders mingled with the less sturdy prep representatives of three Oakland high schools, Fremont, McClymonds and Oakland Tech. Coach Walter Christie sent his freshmen against the high-school all-stars, with the result that the California babes won eight first places and the meet, 104 to 48.

Thornton and George Baker were perhaps the outstanding frosh tracksters. Baker won the 880 and mile, while Thornton captured both hurdle events. The times for all four races were slow. Other frosh winners were Graffin, the javelin; Reynolds in the pole vault and Blair in the broad jump. The babes also ran to any easy first in the half-mile relay. Kleckner of McClymonds grabbed off individual honors of the meet with three firsts in the 100-yard dash, shot put and discus.

In the interclass championships, the juniors are now some 20 points in the lead. Since the medley relay of approximately one mile is the only event remaining on the interclass list, the juniors may as well commence celebrating their victory now. In deference to the Los Angeles Athletic Club, due on Saturday, Christie has postponed the final event of the class competition until next Tuesday afternoon. The seniors, pre-meet favorites, are now picked for second place, with the sophomores and freshmen reeling into the finishing line a good distance behind.

LOYOLA NINE TRIMS ROOSEVELT CHAMPS

The Loyola High School baseball team slugged their way to an easy victory by defeating the Roosevelt "Rough Riders," to the tune of a 12-to-4 score. Captain and Powers hit homers for the Loyola boys, while Cummings clouted a four-bagger for Roosevelt.

	R	H	E
Loyola	11	13	4
Roosevelt	6	4	3

OHIO NET STAR IN LOCAL PLAY

Former Cleveland Champion Enters Tournament

Many Tennis Satellites to Meet at Pasadena

Entries Close Tonight for Annual Invitational

Vincent Vernon, former Cleveland tennis champion, is the latest entry in the annual Hotel Huntington invitational tennis tournament slated to open on the hotel courts in Pasadena next Friday afternoon.

Vernon held numerous titles in Cleveland in past years and is figured a dangerous competitor in the invitational tourney. Among other entries are Gerald Stratford and Cranston Holman, both ranking college racketers; Johnny Doeg, national junior champion; Ralph Sindorf and Gene Warren, Southern California veterans; Ben Gorchakoff and Norval Craig, Occidental College leaders, and a number of crack women stars led by Miss Helen Wills, three-time national champion.

The local and Pasadena net fans who witness the games at the hotel courts will cast anxious eyes on the Southland junior talent who have been invited to compete. The junior girls are Dorothy Robinson, Midge Gladman and Peggy James. Gorchakoff and Johnny Doeg are the young graduates of the junior ranks of 1926.

Manager Stanton Welsch will close entries for all events tonight at 8 o'clock. The events are men's and women's singles and doubles and mixed doubles. Play starts Friday afternoon and finals are carded for Sunday afternoon. The drawings for the tournament will be made tonight at the Huntington Hotel and posted tomorrow on the courts.

HOLLYWOOD A. C. TO PLAY VIKE ELEVEN

Following last weeks cup ties the Los Angeles Soccer League will resume its regular schedule at Loyola next Sunday, and the customary double bill will be presented.

The games to be staged make a very attractive offering and the fans will be furnished a high grade of entertainment when the following sides line up: Hollywoods vs. Vikings, commencing at 1 o'clock, and L.A.A.C. vs. Sons at 3 o'clock.

POMONA NINE GETS GAME

POMONA COLLEGE (Claremont) March 15. (Exclusive)—After a discouraging start, in which they lost to the Los Angeles Athletic Club by a 9-to-3 score, the Pomona varsity baseball squad faces a local junior college team here next Friday in another practice tilt.

MAIN-STREET BOUT TO FEATURE BARRON

Main-Street Athletic Club is coming to the front this week with Dario Barron and "The Boy Wonder," Kenneth Wallace in the feature bout. Barron clearly demonstrated that he was the greatest Mexican prospect in this vicinity when he bowled Jimmy Feila over in two rounds at Wrigley Field. Friday Barron again made a sensational showing by stopping Johnny Lee in the first round at San Diego. Kenneth Wallace comes from Denver, Colo., with a sterling reputation and his gymnasium workouts show him to be a performer of high caliber. The supporting card is also of a very high order.

Billy Kroyd... Golf Hint...
Don't Hold ...
Remember that ... full mashie shot ... straight. Hit the ball ... firmness and ... Don't worry about ... over the green—... happens!
A New No. 4 ...
A powerful ... in between a ... and a mashie. ... degrees of loft, ... um depth blade, ... shallow at the ... flaring toward the ... ing a broad face which ... desirable. Designed ... lives a high ball with ... little roll, or chargeable ... to 150 yards from the green.
Number Four ... Model Mas...
With HICKORY ... With STEEL ...
Write for booklet "THE ... Golf Hints" — it ... suggestions on how ...
The Kroydon Co., ...
Kroydon Golf Clubs
Wholesale Distributor
William ...
643 South Olive St. ...
Los Angeles, Cal.

Olympic BOXING EVERY TUESDAY NIGHT
MAIN TICKET OFFICE ...

PRO HOCK...
Every Monday and ... Night
Winter Garden ...
Melrose and ...
Phone GR. ...
Public Skating Twice ...

PANATELA
Actual size
10¢

William Wrigley, Jr.
Famous sportsman and donor of the $25,000 Catalina Channel Prize.
—one of the representative men who find complete satisfaction only in cigar smoking.

THESE men... these thousands ...who have found complete smoking satisfaction... are no different from you. Once they smoked this... that ...and the other thing... hoping... ever hoping ...to find that indefinable something that would turn "just smoking" into complete satisfaction.

Then, one day they tried a cigar like the Robt Burns Panatela... that long, graceful, aristocratic cigar so preferred by younger men. Sweet-tasting!... fragrant!... so cool and mild that one after another can be smoked all day long! *They had found it... COMPLETE SATISFACTION*

FULL HAVANA FILLER
Recognized as the highest type of tobacco grown

Robt. Burns

PANATELA 10¢ | PERFECTO GRANDE (foil-wrapped) 2 for 25¢ | INVINCIBLE 15¢ | STANFORD 10¢

...DNESDAY MORNING

Beauty beyond ... flash of CL...
...and teeth flash cleaner, ...hiter from the dual ...leansing action of Colgate's
"SPARKLING like ice on a ... bright winter day— ...eaming white in contrast ...o dark furs—there is beauty, ...beauty beyond compare in ...e flashing of clean teeth! And now, with the dual ...leansing action of this tooth ...aste, all teeth can have glori...us, incomparable cleanness. ...or Colgate's washes and pol...shes every surface clean.
The Dual Cleansing Action
...oders mouth hygiene de...ends a dentifrice with a ...al cleansing action. Col...
Colgate & Co... ...ton Pink A...
COLGATE'S ...
Do You Want to ...
...oday's home listings are goo... ...ered every day in
TIMES WA...

The W...
One block off ...

tle

AR PLAY

mpion
ent

ites to a

ht for al

Cleveland atest en- untington ent slated in Pas- itles in d la fig- or in the ng other ed and king col- national dorf and California d Norval ders, and stars led time na- a net nes at anxious junior ited to s are Glad- Gercha- e the junior

will close ht at 8 en's and es and Friday arded for wings for e tonight d posted

TO EVEN ties the l resume ola next double make a the fans le of en- ing sides gs, con- A.C. vs.

AME remont) r a dis- hey lost Club by y varsity y junior ay in an-

Billy Kroydon's Golf Hints

Don't Hold Back.

Remember that it's the full mashie shot that goes straight. Hit the ball with firmness and decision. Don't worry about going over the green—it seldom happens!

Billy Kroydon

A New No. 4 Iron

A powerful iron that fits in between a mashie-iron and a mashie. Has 35 degrees of loft, and a medium depth blade, fairly shallow at the heel and flaring toward the toe, giving a broad face where most desirable. Designed to deliver a high ball with very little roll, at distances up to 150 yards from the green.

Number Four Iron
Model Mo-8
With HICKORY Shaft $6.00
With STEEL Shaft $7.50

Write for booklet "Billy Kroydon's Golf Hints"—8 genuine practical suggestions on how to play every club.

The Kroydon Co., Hilton, N. J.

Kroydon Golf Clubs

Wholesale Distributor
William Watson
643 South Olive St.
Los Angeles, Cal.

Olympic
BOXING
EVERY TUESDAY NITE
MAIN TICKET OFFICE "39 ARCADE"

PRO HOCKEY
Every Monday and Thursday Nights
Winter Garden Ice Palace
Melrose and Van Ness
Phone GR. 1521 or 3951
Public Skating Twice Daily

usands ... who have satisfaction ... are no y smoked this ... that oping ... ever hoping omething that would plete satisfaction.

ed a cigar like the at long, graceful, aris- by younger men. ... so cool and mild smoked all day long! TE SATISFACTION.

rns

IBLE ¢ STAPLES 10¢

Beauty beyond compare in the flash of CLEAN teeth

...and teeth flash cleaner, whiter from the dual cleansing action of Colgate's

SPARKLING like ice on a bright winter day—gleaming white in contrast to dark furs—there is beauty, a beauty beyond compare in the flashing of *clean* teeth!

And now, with the dual cleansing action of this tooth paste, all teeth can have glorious, incomparable cleanness. For Colgate's washes and polishes every surface clean.

The Dual Cleansing Action

Modern mouth hygiene demands a dentifrice with a dual cleansing action. Colgate's formula is based on this principle. As you brush, Colgate's expands into a plentiful, bubbling foam. First, this foam loosens imbedded food particles and polishes all tooth surfaces.

Then it thoroughly washes the entire mouth—teeth, gums, tongue—sweeping away all impurities. Thus the dual action of Colgate's brings unequaled cleanness; removes the causes of decay.

Normal, healthy mouths need no drug-filled dentifrice. Just visit your dentist at least twice a year. Brush your teeth with Colgate's at least twice a day. And then you need never worry over mental or dental ills.

Colgate & Co. Est. 1806

Colgate & Company, Dept. 59 C2
581 Fifth Avenue, New York

FREE

Send me a sample of this modern dual-action Dental Cream.

Name.....
Address.....
City.....State.....

Do You Want to Buy A Home?

Today's home listings are good examples of the bargains offered every day in

TIMES WANT ADS

CHANGE SOUGHT BY CHURCHMEN

Constitutional Amendment Urged in Mexico

Episcopacy Wants Troubles Settled by Law

Archbishop of Guadalajara Said to Lead Rebels

MEXICO CITY, March 15. (Exclusive)—If there is to be a Constitutional amendment to solve Mexico's international problems the Catholic Church believes the solution of it conflict with the government also Church believes the solution of its amendment to the religious articles of the Constitution. A statement emanating from the secret headquarters of this somewhat disintegrated executive committee of the Mexican Episcopacy makes reference to recent newspaper comments predicting an agreement between the United States and Mexico through amendment of certain Constitutional articles.

"In view of this, we cannot do more than hope that a satisfactory arrangement of the religious controversy will result," the statement says. "If material and foreign interests are sufficient to bring about amendment of the Constitution there is much more motive for our legislators reconsidering the petition presented by the Episcopacy and Catholics, which aims to defend rights of a superior order which cannot be arbitrated by any authority."

The statement approves surrender to material and foreign interests as "a wise policy," and declares that to surrender to the interests of morality and right is justice.

The statement draws a parallel between the religious conflict and the international controversy, saying the church's cause defends liberty of conscience. It ends with a plea to Catholics to continue their prayers to God for the relief of the church's plight and to insist on desired Constitutional amendment.

PLEA FOR FORCE LAID TO ARCHBISHOP

[Copyright, 1927, Chicago Tribune.]

MEXICO CITY, March 14. (Exclusive)—That the Catholic boycott has failed and it now is time to get by force of arms what the church has not been able to obtain by peaceful means is the sense of the circular which Francisco Orozco y Jiminez, archbishop of Guadalajara, through the Catholic revolutionary junta, has been circulating extensively throughout Mexico.

The archbishop advises Catholics to circulate campaign literature and back the revolution now under way, according to the statement. He also asks women of good families to cease advocating the boycott and come to the war front, where their services will be badly needed as nurses.

El Sol, the labor organ, publishes information from the State of Jalisco saying that the archbishop now is with the revolutionary forces in the highlands of the State of Jalisco, where he has taken command of the revolution. With him are four priests whose names are published. The archbishop is said to have assumed the title of commander-in-chief of what is called the Catholic revolutionary army. The circular which the Catholic junta extensively distributed urges the Catholics to aid in the revolution by all means in their power and promises a new bulletin in a few days.

Numerous women of good families, engaged in distributing the Catholic campaign literature on the streets here, have adopted a new mode of procedure. They approach the people of the lower classes in the streets inducing them to distribute the literature on the advance of certain money and the promise of more when the distribution is finished. The metropolitan police yesterday arrested several peasants for distributing Catholic circulars. The peasants explained that they could not read and did not know the contents or nature of the circulars, which had been given to them by well-dressed women who paid them well.

In Guadalajara several priests of high rank were arrested, accused of being mixed in a plot against the government.

'BONEHEADS' PAY WITH APPLES

Kansas Legislators Fined in Fruit Keep Others Well Supplied

TOPEKA (Kan.) March 15. (AP)—When members of the

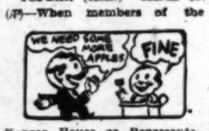

Kansas House of Representatives "pull a legislative boner" or smoke in the House they are fined a box or barrel of apples.

Enough fines were collected from the session that repealed the Kansas anticigarette law to supply each member with an apple a day.

Quake Toll in Japan Given as 3274 Killed

TOKIO, March 15. (AP)—Home Minister Hamaguichi announces that 3274 persons were killed and 6734 injured, and that 83 per cent of the buildings in the affected area were wholly or partially destroyed in the recent earthquake.

The town of Mineyama was the greatest sufferer. Here 1500 persons were killed, or 30 per cent of the entire population.

The financial loss is estimated by M. Hamaguichi, who has just returned from an inspection of the stricken region, at more than 100,000,000 yen. The casualties are equivalent to 17.4 per cent of the total population of the region. The buildings destroyed or damaged include 1389 factories.

Redwood City's Losses $90,000 in Peculations

REDWOOD CITY, March 15. (AP)—The City Board of Trustees meeting today estimated that the city treasury is short approximately $90,000 through the peculations of the late Frank H. Towne, who committed suicide in February during an audit of his books.

The estimate was based on reports made city officials by expert accountants who have not completed their detailed audit of the city books.

The First National Bank of Redwood City of which Towne was cashier, was reported to be about $30,000 short.

Browning Case Judge Refutes Ruling Canard

WHITE PLAINS (N. Y.) March 15. (AP)—Supreme Court Justice Seeger, who presided in the recent Browning separation suit trial, today characterized as a "lie" a published report that he had rendered a decision in the case.

The justice made known his attitude to Richard Paskett, Clerk of the court, who took into his chambers a note from the Associated Press asking if the published account were true.

TWO TERRORISTS SHOT

Careers of Russian Bandit Chiefs Brought to Halt

ROSTOV-ON-DON (Russia) March 15. (AP)—Paul Panchenko, leader of a group of bandits who terrorized and murdered peasants in the Kuban and Don regions, was shot today, together with his son. The elder Panchenko was 75 years of age.

PIATIGORSK (Russia) March 15. (AP)—Feodor Maximento, chief of a band of robbers and murderers, operating in the Kharkov and Kursk districts, was shot today while trying to escape from the police. He had confessed to slaying fifty-one persons.

DEBATE TOPIC WORDED

Borah and Butler will Argue on Wet Plank for Republicans

BOSTON, March 15. (AP)—Senator Borah of Idaho and President Butler of Columbia University, who are to debate prohibition under the auspices of the Roosevelt Club in Symphony Hall here April 8, have accepted the form of the questions as submitted by the club. It is:

"Shall the Republican National Platform of 1928 advocate the repeal of the Eighteenth Amendment?"

Robert M. Washburn, president of the club, announced today that Dr. Butler, upholding the affirmative, would open the debate. After Senator Borah's argument for the negative, there will be opportunity for rebuttal.

Are You Worried?

Over family or business troubles. Nick Harris, Detectives, Suite 272, Chamber of Commerce Bldg.—[Advertisement.]

LEAGUE MAY USE AIRSHIP IN COERCION

Aerial Menace to Avert Wars Adopted by Council Committee as Weapon

GENEVA, March 15. (AP)—Aerial demonstrations, like naval, will henceforth be a weapon of the League of Nations against any country which threatens to start war without awaiting arbitration proceedings.

After a long discussion today the League Council committee appointed to strengthen the operation of the covenant for staving off war, agreed to a text whereby if a recalcitrant state persists in hostile preparations, warning measures may be taken by those states which are members of the Council.

Not only may naval demonstrations be employed, the committee says, but "it is possible that aerial demonstrations can be used in the future, within reasonable limits."

The League is interested in preventing the outbreak of any war, regardless of whether the nations concerned are members of the League, it was made clear today in the report adopted by the committee. No nations are named in the report, but it indicates that any dispute—even though it involves the United States, Mexico, Turkey or any other non-member, becomes a matter of concern to the Council.

The report concludes that if, despite all measures, a war occurs, it is probable that events will have made it possible to say which state is the aggressor. This will enable the League to enforce the economic, financial and military penalties provided in Article XVI of the covenant, which provides for the severance of economic relations by League members with a state which violates the provisions of the covenant regarding war.

RED FLAG IN WINDOW WAVES TRAGIC NEWS

COATESVILLE (Pa.) March 15 (AP) With a red flag hanging from an upper window to notify neighbors of the tragedy, Mr. and Mrs. Howard Kerns, operating a small farm near here, were found dead in bed today. They had been shot to death. Mr. and Mrs. Kerns were about 43 years of age.

Midwest Gets Foretaste of Warm Weather

CHICAGO, March 15. (Exclusive)—Premature spring prevailed today in all parts of the Middle West and the Weather Bureau predicted that temperatures several degrees higher than the normal would continued tomorrow.

At Omaha 70 deg. was reached, a record there for March 15. At Sioux City, Iowa, the mercury reached 69 deg., also a record. Chicago had a maximum of 63 deg., with sunny skies. Minneapolis had 65 and even parts of the usually frigid Dakotas had readings around the 70 mark.

In the Rocky Mountains, however, winter had the situation in hand. Sheridan, Wyo., had temperatures of 20 deg. and four inches of snow fell at Salt Lake City.

Canada, where spring took a toehold a few days ago, was swept by wintry winds. In Alberta a blizzard tied up traffic in some sections.

Mystery Blast Wrecks Garage on Phelan Place

SAN FRANCISCO, March 15. (AP)—An explosion of terrible force followed by fire today partially destroyed the garage of ex-Senator James D. Phelan's estate at Saratoga and for a time threatened the entire estate. Former Senator Phelan was not at home.

The explosion is believed to have been caused by a gas-making machine installed in the garage. The force of the blast rocked the house, 300 feet away, blew out the windows of the garage and partially wrecked the interior. Cars in the garage were rolled to safety.

Flames following the blast were extinguished by servants.

CHINESE NOW CAN BE USED IN TELEGRAPHY

PARIS, March 15. (Exclusive)—The Peking government has adopted the Belin system of telautography, making possible the transmission of Chinese characters by telegraph for the first time, according to the inventor, who has just returned to Paris after a trip financed by Gen. Chang Tso-Lin, Manchurian war lord.

YOUNG FELLOW:

THERE'S GLORY IN GLORIOUS NATURE. GLORY IN A SUNSET. GLORY IN THE STAR-BEDECKED SKY. GLORY IN THE FIELDS AND FORESTS. BUT THERE'S NO GLORY LIKE THE GLORY OF A GLORIOUS SUIT ON A "HUMAN." FOR BENEATH IT THROBS A HEART HUMANIZING BOTH FABRIC AND COLORINGS AND IMPARTING ADDITIONAL GLORY TO THEIR SPLENDOR. GLORIOUS TWEEDS AND TWISTS. GLORIOUS OXFORD GRAYS. GLORIOUS BLUES. TANS. BROWNS.

$35, $40, $45

HAVE A LOOK.

Exquisite Foursomes $35, $40

BUY ON OUR TEN PAY PLAN

Scott Bros

719-721 South Hill St.
(Open Saturday till Nine P. M.)

TRUE distinction in appointments, furnishings, service and atmosphere await the resident at THE WINDSOR, the apartment hotel of infinite home satisfaction.

ALIGHT before the beautiful floral court....enter the luxuriously appointed lobby, social hall, lounge and writing rooms....note the courteous service that constantly attends you....view the handsomely furnished and spacious apartments....observe the delightful settings....dine in the hotel dining room....order a light lunch or a ten-course dinner served in your own rooms from the hotel kitchens....then you will appreciate why THE WINDSOR is a home place of smart distinction, with the utmost in privacy, comfort and restful relaxation.

Inspection now, before opening on March 21st affords you the widest possible selection.

Your Home at
The WINDSOR
APARTMENT HOTEL
West Seventh at Catalina

Telephone DUnkirk 7247
WALKER A. SLATE, Manager
One block off Wilshire, immediately overlooking The Ambassador

Warning!
Wilshire's Ionaco

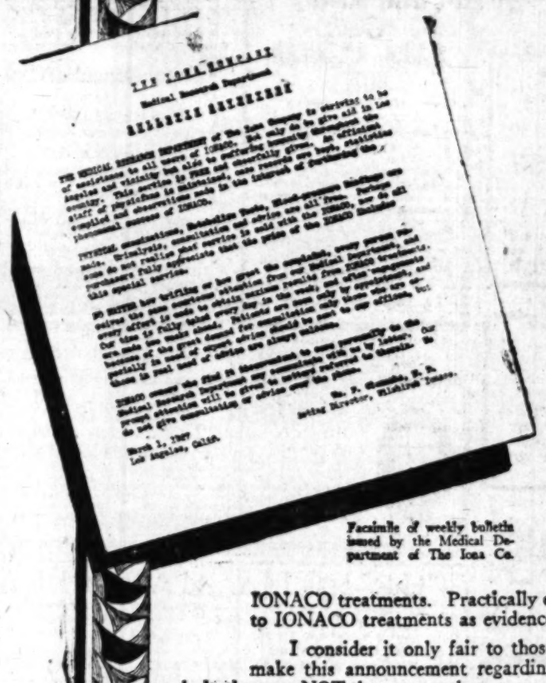

Facsimile of weekly bulletin issued by the Medical Department of The Iona Co.

WHENEVER a new article is put on the market and proves itself highly successful over any considerable period of time, imitations—often of dubious value, are brought out in competition to take advantage of the advertising of the original article.

I wish to definitely state that, every personal resource as well as the resources of the Iona Company stand behind each genuine IONACO sold. The genuine article has the trademark embossed on the cover with the Company Seal. Each genuine IONACO carries a serial number stamped into its seal.

Many thousands of people up and down the Pacific Coast as well as residents of every state in the Union and practically every country on the globe, have bought and are using the IONACO with satisfactory results. We have in our files, records and testimonials from people in all walks of life telling of marked improvement in their health as a result of their IONACO treatments. Practically every known disease has responded to IONACO treatments as evidenced by these testimonials.

I consider it only fair to those who have bought IONACOS to make this announcement regarding imitations of IONACO. Such imitations are NOT the same as the genuine IONACO and are rank infringements. Every IONACO sold has my personal guarantee behind it as well as the guarantee of this Company. There is only *one* IONACO—WILSHIRE'S IONACO.

Gaylord Wilshire

President THE IONA COMPANY

Special Lecture
telling the entire history of IONACO
and why it accomplishes such positive results in restoring health given by
GAYLORD WILSHIRE
in person
Wednesday Night, March 16, 8:15 P. M.
732 South Hill Street

Attend this special lecture and learn the amazing facts concerning the genuine IONACO and why imitations of it are foredoomed to failure.

Wilshire's I-ON-A-CO

The Times Free Information and Resort Bureaus

MAIN OFFICE—CORNER FIRST AND BROADWAY

are for the accommodation and benefit of persons seeking interesting routes of travel, desirable hotels and rest, recreation and recuperation at the seashore or in the mountains. Particulars are furnished by competent attendants and by correspondence to the several public regarding rates and attractions of railroad and steamship lines, hotels and pleasure and health resorts. Descriptive circulars and transportation literature are kept on hand for inspection and distribution. This service is absolutely free.

Make Your Resort and Hotel RESERVATIONS FREE OF CHARGE AT THE

Times Information and Resort Bureau, Times Bldg., Bdwy. at First St., or at The Times Branch Office, Information and Resort Bureau, 621 South Spring St. Telephone MEtropolitan 0700.

"Direct-U"

Have you had difficulty in finding some particular advertised product? Have you had to hunt from store to store to find something you had seen advertised? The Times has established a new department, called "Direct-U," which has collected data about thousands upon thousands of trade-named (advertised) products and stands ready to tell you just where you can find the thing you want.

The Times is glad to help its readers and advertisers through this new service—to make free use of it—there is no charge, of course.

All you need do is phone the Los Angeles Times—MEtropolitan 0700—and ask for "Direct-U" Department.

Resorts

Hotel Del Mar

formerly STRATFORD INN

DEL MAR, *Southern California*

Complete Change for Your Spring Vacation

"A trip to HOTEL DEL MAR is always so invigorating, because it offers a *complete change*," say guests at this noted seashore resort. Here are complete rest, outdoor sports or social diversion in a setting that is entirely different.

Your windows overlook the beauty of semi-tropical verdure and the blue Pacific. You can golf, play tennis, ride, fish, swim in surf or tepid plunge.

Rooms or cottages with home-like comfort. Unexcelled table-fare with fresh vegetables. American plan. Moderate rates.

A beautiful four-hour drive from Los Angeles over paved Coast Highway. Two and a half hours by Santa Fe. One hour from San Diego. Write for reservations or folder. Manager HOTEL DEL MAR, Desk T-6

MOUNT LOWE TRIP

America's Most Spectacular Mountain Trolley Trip. Lv. Main St. Station, L. A. Daily at 8, 9, 10 a.m., 1:30 and 4 p.m. Lv. Pasadena 50 minutes later.

Round Trip Fare $2.50

Special Two Day Outing $7.50

Includes transportation, 4 meals and lodging at MOUNT LOWE TAVERN & COTTAGES

Folders and further particulars at Information Bureaus — phones TRinity 3661 or MEtropolitan 7400.

PACIFIC ELECTRIC RAILWAY

WEEK END in SAN DIEGO

on the Coast—delightful days—Racing Season crowds fill the streets and cafes—real California is here. Make reservations in advance, when possible at the PARK MANOR, newest and best apartment-hotel in California, on Spruce Street between 5th and 6th, overlooking Balboa Park and the ocean. New restaurant with table d'hote or a la carte service just opened; food shop, garage, etc., all under owner management. Rates by day, week or month. Minimum rates for two persons by the day $5; by the month, $125.

PARK MANOR, 6th and Spruce, San Diego.

Arrowhead Springs

Hotel and Spa World famous steam cave baths and hot mineral mud baths. Tennis, swimming, golf, wonderful trails for horseback riding. For reservations telephone Los Angeles WEstmore 5231 or San Bernardino Main 2136. Two hours from Los Angeles, paved roads all the way. H. M. NICKERSON, Managing Director.

Toyon Camp FOR GIRLS

An ideal sea camp on the shores of Santa Catalina Island, California. Seventh season. Junior and Senior Camps. Director, MRS. D. F. LAURIE. Girls' Collegiate School, Glendora. For booklet address MRS. E. F. GEORGE, Secretary, Box 24, Glendora, Calif. Telephone Covina 495-55 or DOROTHY DORR, Los Angeles ROchester 4851.

SAMARKAND SANTA BARBARA

"AN EARTHLY PARADISE"

A Hotel and Gardens of unusual distinction, combining the ease of a gentleman's home with the luxury of an Old World Riviera Hotel. Tariffs are consistent with the services rendered. JUST THREE AND A HALF HOURS FROM LOS ANGELES BY TRAIN OR MOTOR. WONDERFUL GOLF LINKS OVERLOOKING MOUNTAINS AND SEA.

Personal direction Charles Bedell Herver A LINNARD HOTEL

Guenther's **MURRIETA** MINERAL HOT SPRINGS (On Inland Route to San Diego—Valley Blvd. Now Open!) MURRIETA, CALIF.

"GO to MURRIETA"

For Health, Rest and Recreation. New 65-room Hotel just completed at CALIFORNIA'S GREATEST HEALTH RESORT, Murrieta, Cal., where health-giving qualities of Murrieta Hot Springs are extended by eminent medical authorities to surpass all others in California. Paved highway now direct to Springs. For further information see "Times" Resort Bureau. Reservations made only through Springs direct.

GLENNYVY MINERAL HOT SPRINGS Two hours from L. A. Paved road. Hot Mineral Baths—Massages—Quiet Restful—

American Plan Tavern and cottages—Excellent table. First-class accommodations. See "Times." Foster, or write FRANK S. JOHNSON Corona, Cal. Phone Pacific Long Distance, Glen Ivy.

SEE **DEATH VALLEY** (Via Eichbaum Road)

World's Eighth Scenic Wonder opened via new road through Townsite Pass in Silver Pipe Wells.

BUNGALOW CITY—American Plan

Finest hotel facilities in heart of Death Valley. Stages daily from 740 So. Hill. Tel. VA. 7763. A 125-mile sightseeing trip in valley included in fare this month.

RESORTS

Reservations Free—Call or write for our RESORT GUIDE

PECK-JUDAH 749 S. Hill st. VAndike 7763.

LAKE ELSINORE HOT SPRINGS

The road is open to this famous Southland Resort by way of Riverside. Three bath houses; American and European Plan Hotels; housekeeping cottages. See "Times" or address Elsinore Ad Club, Box 387, Elsinore, Calif.

San Francisco Hotels

SAN FRANCISCO

COMPLETE

Complete in every detail from the colorful Roof Lounge to the comfortable guest rooms, the Clift offers every convenience. Clift service is hospitality perfected at rates that are agreeable and fair.

KYA our own station is the only one owned and operated by any hotel on the Coast. Clift Concert and Dance Music broadcasted nightly

The CLIFT GEARY at TAYLOR

Resorts

Catalina

Famous Glass Bottom Boats

Unique Glass Bottom Boats take you over the Catalina Submarine Gardens. Round trip from L. A., $3.10. Glass Bottom Boat ride, 75c. Lv. 6th & Main, L. A., 9 a.m. daily; Long Beach, 9:15 a.m. daily. Steamer sails 10 a.m. daily, with orchestra for dancing.

Special two-day trip including all expenses, $10. Special three-day trip including all expenses, $15.

Tickets and information 6th & Main, L. A. TRinity 3661.

Radio KFWO. Autos, 211.1 meters. Daily ext. Wed., 12:30 to 1:30 p.m., 6:30 to 8 p.m.; Tues., Fri. and Sun., 1 to 2 p.m.; Wed. 8 to 12 midnight.

IN ALL THE WORLD NO TRIP LIKE THIS

On the West Coast of Mexico

A NEW AMERICAN HOTEL

is now open at

Los Mochis, Sinaloa

Salesmen, tourists, hunters, fishermen, find here first-class American cooking and all modern American hotel comforts.

Close to the new S. P. Ry. Line—Los Angeles to Mexico City.

HOTEL "BIENESTAR" Los Mochis, Sinaloa, Mexico

Hotel Astor NEW YORK

A business trip! A holiday! New York's famous hostelry is the center of activities—business and pleasure!

"At the Crossroads of the World"

F. A. Muschenheim

TIMES SQUARE BROADWAY 44 ST - 45 ST

Los Angeles Hotels and Apartments

Hotel Figueroa

939 South Figueroa Street

Los Angeles' Newest Hotel

400 Rooms and Baths

Rates

Single with bath $2.50 to $3.00. Double with bath $4.00 to $5.00. Single without bath $2.00. Double without bath $3. Attractive rates to Permanent Guests. 10 minutes walking distance from heart of the shopping and theater districts.

W. S. DUNNING—MANAGER.

THE HOTEL MARYELLA

A beautiful new hostelry, built to satisfy the desires for comfort and convenience of discriminating people. Ultra modern and complete in every detail. American and European plan.

8th at New Hampshire Sts. FItzroy 2181

THE BEAUTIFUL NEW

SHERMAN APARTMENTS

ARE NOW OPEN—314 SOUTH ALEXANDRIA ST.

Ultra modern in all respects. Unsurpassed daily maid service. Electric refrigeration and other attractive features.

New Hotel Rosslyn and Annex

FIREPROOF—1100 ROOMS

Largest Popular Price Hotel in the West. Free Bus to and from Depots HART BROS., Props. FIFTH AND MAIN STREETS.

Santa Monica Hotels

THE MIRAMAR

WHERE WILSHIRE BLVD. MEETS THE OCEAN

SANTA MONICA

EXCELLENT MEALS

Breakfast 75c. Lunch $1.00. Dinner $1.50—Daily 6 to 8. SUNDAY DINNER, $1.50 12:30 to 2:30 and 6 to 8.

AFTERNOON TEA—SPECIAL DINNERS—BANQUETS—DANCES—CARD PARTIES, ETC.

A SHORT RIDE BY MOTOR OR TROLLEY.

HOTEL AND APARTMENTS

Apartment Building and Hotel Annex Boone, Riley, Manager.

BROADMOOR SANTA MONICA

Broadway At Third Street

HOTEL Newest, most comfortable furnished Hotel in Santa Monica. Every modern conveniences. Centrally located. Near beaches and amusements. European Plan. Reasonable rates. Phone 25238 Santa Monica. S. C. WILLIAMS, Prop.

Pasadena Hotels

PASADENA'S NEW MILLION DOLLAR HOTEL

HOTEL CONSTANCE

Absolutely fireproof. 160 rooms, each with bath. European plan. Cafe in connection. Garage. Rates reasonable. For reservations write or wire J. Monroe Procter, Manager.

CHURCHES WAR ON FLOGGINGS

Georgia Christians Unite to Fight Lawlessness

Governor Sent Petition on Asserted Misdeeds

Whippers Declared to Have Escaped Justice

ATLANTA, March 15. (AP)—Georgia floggings have aroused church people of eighty-one congregations of the State to such an extent that an appeal has been made to the Governor to bring those guilty to justice.

In a resolution adopted yesterday the Christian council, representing these congregations, made its petition to the chief executive, declaring that Georgia is being disgraced in the eyes of the world.

A survey made by the Atlanta Constitution brought the recent acts of mob violence in three counties to public notice. In Toombs county, it is said, masked bands have held "weekly whipping parties" for more than a year. The total persons whipped, it is estimated, was more than 100. In this county and in Treutlen county, where H. M. Flanders, editor of the Soperton News, was whipped, the Constitution correspondent declared, his investigation showed that two groups have taken the law into their own hands and cowed those who are in favor of law and order.

Masked bands in Toombs county have whipped women, the correspondent said. These bands have paraded in robes and other regalia, he declared. Among the known victims are a man who was said to have deserted his wife, another whom the masked men did not think had paid a fine quickly enough for violation of the prohibition law, a married woman accused by her assailants of misconduct, a man who was "drunk and lazy," a father, son and daughter, a preacher and a married woman about to become a mother, all charged with "immorality."

The Constitution said that out of all these whippings, which are common knowledge, not one man has been punished.

Gov. Walker has not commented on the council petition.

SAN DIEGO BOYS HELD ON CAR-THEFT CHARGE

YOSEMITE, March 15. (AP)—John and David Vadney, San Diego boys, respectively 14 and 17 years of age, left here today in custody of an Oakland detective who charged them with stealing an automobile in Oakland for a drive to Yosemite Park. Park rangers detained the lads when they lacked $2 to pay the permit fee for driving an automobile inside. The boys' mother conducts a hotel in San Diego.

SHOT HALTS RUM RUNNER

British Schooner With $100,000 Cargo Captured and Crew Arrested by Coast Guard

CHARLESTON (S. C.) March 15. (AP)—Seven men, the crew of the British liquor-laden schooner Vinces, whose precipitate flight from a Coast Guard cutter was halted when the guardsmen sent a shot crashing through her bulwarks, were in custody here tonight while Federal officers sought warrants charging violations of prohibition, customs and maritime laws.

In addition to the charges which will be placed against the crew, the vessel will be libeled and sold, Dist.-Atty. Meyer declared. Meanwhile, the Vinces's cargo valued at more than $1000000 at current bootleg prices, remains in the hold pending removal to government storage for destruction.

The coast guard cutter Mascoutin towed the Vinces into the Cooper River this morning and the guardsmen related a thrilling story of their encounter with the rum ship.

The Mascoutin was scouting along the coast when it observed the Vinces veering off north Edisto Island, apparently heading for a cove on the main land. The lookout on the Vinces saw the cutter approaching and the rum vessel but about and raced for the open sea. The Mascoutin pursued, giving repeated orders for the Vinces to heave to. The commands were disregarded and the guardsmen fired. One shot brought the liquor runner to a standstill and she was taken in tow.

The Vinces cleared from Nova Scotia bound for Nassau her papers showed. She is a three-masted schooner, carrying two engines and has complete radio equipment. The radio room, in fact, was as miniature arsenal, stacked with guns and ammunition.

The crew gave their residences chiefly in Newfoundland. Capt. Michael Gillon was commanding. The Vinces's papers showed her managing owner to be A. T. Cleary, although at the time of her registry she was owned by Clifford E. Melanson of Gilbert's Cove, Nova Scotia. She is eighty-one feet long and was built in 1925.

POSTMEN WANT COOL HATS

NIAGARA FALLS (N. Y.) March 15. (AP)—Letter carriers here are clamoring for the return of the old bell-shaped helmets formerly used for coolness in summer.

LICENSE TAX LAW CURBED BY DECISION

Supreme Court Holds Fees Charged Foreign Corporations Illegal

SAN FRANCISCO, March 15. (AP)—The State Supreme Court of California today ruled that foreign corporations desiring to do business in California will not be required to pay the annual license fee. The decision was rendered in the case brought by the Perkins Manufacturing Company of Minnesota against Frank C. Jordan, Secretary of State, to force approval of a permit to do business within the State.

The Perkins company of St. Paul filed with Jordan in April, 1926, papers necessary for foreign corporations planning to do business in California. The company refused, however, to pay the fee, which is based on the capital stock of the corporation.

Secretary Jordan refused to issue the permit and the company asked for a writ of mandamus.

In rendering the decision, Justice Preston stated that the court held Section 3 of the corporation-license-tax law to be in violation of the Constitution of the United States and the Fourteenth Amendment because "It lays an unwarranted burden upon interstate commerce, taxes properties outside the State over which the State has no jurisdiction and denies persons within the jurisdiction of California the equal protection of the law."

Angeleno Opens Fight to Share in Flood Estate

REDWOOD CITY, March 15. (AP)—Mrs. Constance May Gavin of Los Angeles today opened her fight to share in the fortune of the late James L. Flood, Menlo Park multimillionaire, by filing in Superior Court a petition that she be given $100,000 as Flood's daughter in a partial distribution of the estate. Hearing on the petition was set for April 14, next.

Mrs. Gavin asserts in her petition that she is Flood's daughter by a first marriage. She is not mentioned in Flood's will. Mrs. Gavin claims two-ninths of the entire estate, estimated at $20,000,000.

Mrs. Fitts Has Operation for Back Ailment

SACRAMENTO, March 15. (AP)—Mrs. Buron Fitts, wife of Lieut.-Gov. Fitts, was operated on at a local hospital this morning for an ailment of her back with which she has been suffering for some time.

At a late hour today hospital attaches reported that Mrs. Fitts had come through the operation in splendid shape and was doing nicely.

HIGH AUTO FEE DENIED BY MASSACHUSETTS

BOSTON, March 15. (Exclusive)—If a visitor to Massachusetts this summer elects to drive a car for more than one month or for the summer season of three months, the total cost of registration and insurance will be from $10 to $17.25, according to the locality in the State from which the car is registered. Wesley E. Monk, State Commissioner of Insurance, today issued a statement denying the recent announcement of the American Automobile Association setting forth that summer visitors to Massachusetts will have to pay $36 to operate their cars under the present registration rates and compulsory insurance law.

NEWSPAPER MAN DIES ON TRAIN

SAN FRANCISCO, March 15. (Exclusive)—James Groom, widely known newspaper man of the Bay region, died today on a Northwestern Pacific suburban train near Sausalito. Death is believed to have been caused by a cerebral hemorrhage. He was 45 years of age.

Headaches from Slight Colds

Laxative BROMO QUININE Tablets relieve the Headache by working off the Cold. A Safe and Proven Remedy. The box bears the signature of E. W. Grove. 30c.

Superb Routes of Travel

Chicago and New York via New Orleans

—at no added fare

Travel the Sunset Route east through summer-land. Add colorful miles through the romantic southland. It costs no more this way.

Sunset Limited, famed round the world, operates daily over this route. Direct via Phoenix and the great Salt River Valley on and after March 20. Enjoy the comfort of this transcontinental flyer. Leaves Los Angeles 9:05 a.m., arriving New Orleans 7:35 p.m., the third day. Through Pullman without change to Jacksonville, Florida.

The "*Argonaut*" over this route carries tourist sleeper to Washington, D. C.

From New Orleans, direct by train to midwest and eastern points or by Southern Pacific steamship to New York (meals and berth on the steamer included in your fare).

(See *Apache Trail of Arizona*)

Southern Pacific

Ticket Offices 312 W. Seventh St. 1147 E. Broadway Main Floor Pacific Electric Building Sixth and Main Streets Subway Terminal Bldg., 423 S. Hill Street Station Fifth & Central Hollywood: 6768 Hollywood Boulevard

Steamships

SUPER-EXPRESS LINERS HARVARD and YALE

Sailings

To San Francisco Every Tuesday, Thursday, Friday and Sunday from Los Angeles Harbor at 4 p.m.

To San Diego Every Wednesday, Thursday, Saturday and Sunday, leaving Los Angeles Harbor at 3 p.m.

Low One-Way and Round Trip Fares

Boat train leaves P. E. depot, Los Angeles, one hour before each sailing.

LOS ANGELES-HAWAII S. S. "City of Los Angeles" Sailing March 26

Los Angeles Steamship Company 730 So. Broadway Tel. VAndike 2421 6723 Hollywood Blvd. Tel. GLadstone 5505

STEAMSHIP SAILINGS

SAN FRANCISCO $17.00 FIRST CLASS RUTH ALEXANDER 11 a.m. Sunday Other Sailings Wednesday, Thursday & Saturday

SEATTLE-VICTORIA $53.00 FIRST CLASS RUTH ALEXANDER 11 A.M. SUNDAY

PORTLAND $36.00 FIRST CLASS SAILINGS WEDNESDAY AND SATURDAY

Third Class—(Men Only)	
San Francisco	$ 5.00
Seattle-Victoria	20.00
Portland	20.00

501 W. Fifth 513 S. Spring Phone TRinity 3951

PACIFIC S.S. CO. THE ADMIRAL LINE

Steamships

Go West to Europe $775

Include the Orient also in a glorious vacation trip

Here's the new route to Europe via the strange and fascinating countries of the Orient. Visit Honolulu, Japan, China, Manila, Malay, Ceylon, India and Egypt in addition to the European countries.

$775 includes your transportation, meals and first class accommodations to Europe on palatial President Liners. Outside rooms, with beds, not berths. A world-famous cuisine. Stopovers of two weeks or longer at any port.

A Dollar Liner sails every week from Los Angeles and San Francisco for the Orient (via Honolulu) and Round the World.

Fortnightly sailings from Naples, Genoa and Marseilles for Boston and New York.

Dollar Steamship Line

514 West Sixth Street, Los Angeles TRinity 4091

STEAMSHIP SERVICE

Round the World—Dollar Line sailings fortnightly.

Havana and New York—The Panama Pacific and the Panama Lines via the Panama Canal.

Europe—Our free combined sailing list shows all lines; your own ship; rates quoted and tonnages of vessels; passport information.

Ask about direct lines from Los Angeles to Europe—Africa, Japan and China—From Los Angeles or San Francisco.

Representing all lines — regular tariff rates

Complete passport information—no added charge.

RAYMOND & WHITCOMB CO. 433 West Fifth St.

$1050.25 "Round The World"

Conducted parties leaving Los Angeles—S.S. Pres. Wilson, May 17, 55 days $1050 and every two weeks thereafter. Rate includes outside room on ship. Assistance given regarding passports, etc. We are agents for all lines at all ports.

D. F. ROBERTSON TRAVEL BUREAU VA. 7915. 715-16 HIBERNIAN BLDG.

New wonders await you in the

SOUTH SEAS

Islands of Romance

Oceanic Tours—

Hawaii • Samoa Fiji • Australia

$565 First-class, round trip. Takes you to all of the South Seas in one romantic tour. Seven wonder weeks. Other tours to suit your time and purse. Write for free illustrated literature.

Sailings from San Francisco

Mar. 31, Apr. 21, May 12

the OCEANIC STEAMSHIP COMPANY Matson Navigation Co., Managing Agents 510 West Sixth St., Los Angeles

NYK LINE

To the Orient

Motoring about Oahu

NYK liners to the Orient dock at Honolulu for a day. A tour of Oahu Island, including all the sights, can be made. Those who wish, may swim at Waikiki.

To Japan via Honolulu $150 and $230

Sailing from San Francisco Mar. 29, Shinyo Maru April 26, Taiyo Maru May 10, Tenyo Maru

Sailing from Los Angeles April 12, Siberia Maru

29 Biltmore Hotel Arcade, Los Angeles.

New UNION PACIFIC City Ticket Office and Travel Information Bureau

732 SO. BROADWAY

...for Tickets, Pullman Reservations or Travel Information, Day or Night. Phone MAin 8-XXX

Used Cars for Sunday Outings—Times Want Ads

o West to
urope
$775
de the Orient also in a
rious vacation trip

the new route to Europe via the
d fascinating countries of the Orient.
olulu, Japan, China, Manila, Malaya,
dia and Egypt in addition to the Eu-
ntries.

ades your transportation, meals and
commodations to Europe on palatial
iners. Outside rooms, with beds, not
eld-famous cuisine. Stopovers of two
ger at any port.

ner sails every week from Los Angeles
isco for the Orient (via Honolulu) and
orld.

sailings from Naples, Genoa and Mar-
on and New York.

Steamship Line
West Sixth Street, Los Angeles
TRinity 4891

ISHIP SERVICES

ollar Line sailings fortnightly.
rk—The Panama Pacific and the Panama
nama Canal.
mbined sailing list shows all lines; pick
quoted and tonnages of vessels; passport

lines from Los Angeles to Europe—$175 and
rom Los Angeles or San Francisco.
all lines — regular tariff rates.
assport information—no added charges.
OND & WHITCOMB CO.

25 "Round The World"
Los Angeles—S.S. Pres. Wilson, May 17. S.S. Pre
ports thereafter. Rate includes outside rooms; b
passports, etc. We are agents for all lines and w
ROBERTSON TRAVEL BUREAU
HIBERNIAN BLDG. 4th and Hope
Los Angeles

ders
in the
SEAS
omance

$1139
round the World

Including transportation to Vancouver, Canadian Pacific Empress Steamships Victoria and Vancouver and Victoria to Yokohama, Kobe, Nagasaki, Shanghai and Hong Kong; P. and O. lines Hong Kong to Singapore, Penang, Colombo, Aden, Port Said, Marseilles, Dunkirk, London, Cherbourg, Southampton, Plymouth, Havre, Antwerp, London, Canadian Pacific European lines across the Atlantic. Any direct rail route to New York or to other routes to choose from, some as low as $1139.35. Rail passage on all steamships.

You can change your itinerary at will—stop when and where you like—stay as long as you wish. Travel east or west. Passenger sailings from Vancouver and Victoria on "Empress" liners—the Pacific's finest and largest.

TWO COLLEGIATE CRUISES. 75 days—$1250 up. Panama Canal, Havana, Jamaica, Panama. Sailing S.S. "Empress of France" June 9, and S.S. "Empress of Canada" June 30. Deck sports, entertainments, dancing and sightseeing at ports. Personally escorted. Send for booklet.

Canadian Pacific
W. McELROY
General Agent Passenger Department
621 S. Grand, Los Angeles, TRinity 4891

SUNSHINE BELT TO THE ORIENT
To the ORIENT and Around the World
Prudential Steamers every week from San Francisco
DOLLAR STEAMSHIP LINE
Via Panama Canal
105 Broadway, LOS ANGELES
TRinity 4891

Sunday Want Ads

GUERRILLA WAR GRIPS ARIZONA

Legislature Squabble Drags Out Length

Weapon Seized by Both Factions

Threaten to Continue Session Two Years

PHOENIX, March 15. (Exclusive)—Peace negotiations is being made in the state house now, with threats of retaliation met by declarations of determination supporters that impeachment being taken to seek recall of number of Democratic legislators who have dared oppose the will of Governor. As is not unusual in such affairs, the Governor himself has taken to the woods. He has been found in Nogales, on the Mexican border, and is not expected back in Phoenix until the legislature had adjourned, as he has said Friday or Saturday, he has retained the whip hand somewhat ominous to him, despite judgment upon his constitutional prerogatives. As it is, legislation to be resumed on Monday will be compelled to file his bills with the House or Senate, in order to keep them final by transmittal to the Secretary of State. Although enough votes in the Senate, it is said, to block any emergency measure, to which they disapprove, but not enough to hold any bills that may not have the emergency clause. So it is said that the session, whenever it ends, will be followed by administration move to the referendum, though this is not expected to apply to the appropriation bill, which also is distasteful to the Governor. It's very much too small, he and his officials declare.

Just when the eighth legislative session will end is a puzzle not solved by the legislators themselves. They declare they may recess from time to time to even the end of their terms, nearly two years hence, to avoid the possibility of executive call for a special session at which the Governor could direct their activities. While the few Republicans in both houses are voting with the conservative Democrats and against the Governor, the row may be considered wholly a Democratic one, seeking overthrow of what members have called "an Arizona Mussolini."

Resolutions passed at the time of the recess were civil enough in tone. They recited that the highway commission bill called for commissioners whose appointment by the Governor would not be complete without confirmation by the Senate. Therefore, in courtesy to the Governor and in order that benefits of the act might be known by the State, the recess was taken. Assurance was extended the Governor that, in the event of his approval of the bill, the Legislature "will remain in session, adjourning from day to day, for such further length of time as he may reasonably require for deliberation as to his appointments on the commission."

While he is restricted in his appointments only by the possibility of rejection by the Senate, the new bill would wreck the present effective political machine of the Highway Department, one in which the Governor is directly represented by the secretary of the Board of State Institutions, who also is the Governor's political manager.

DEMOCRATIC DOCTRINE

Efforts to take the Highway Department out of politics were carried by two Winsor purity-of-election bills that were vetoed by the Governor, who sustained the idea of political assessments as essential to the life of a dominant faction. The House would have passed these bills over the vetoes, but one vote was lacking in the Senate. Throughout, the minority in each house has remained solidly faithful to the Governor, who, thus far, has won most of the fights of the session.

Still hung up in the Senate are the nominations for State appointive offices. Several Senators express belief that adverse action would mean little, as the Governor will make the appointments, just the same, after the session ends.

DESPONDENT YOUTH DIES

YUMA (Ariz.) March 15. (Exclusive)—Carlos Avila, 22 years of age, a member of a pioneer Yuma family that maintains a home also in Los Angeles, has taken his own life, according to the verdict of a Coroner's jury. Despondent over illness, he dressed in his best and then, in his own room, shot himself.

NECKTIE FATAL NOOSE

GLOBE (Ariz.) March 15. (Exclusive)—Howard Hagan, 26 years of age, mine motorman, was found dead in his hotel room, suspended by the neck from a necktie that had been attached to a bed post.

STOVE BOMB INJURES WOMAN

MIAMI (Ariz.) March 15. (Exclusive)—Mrs. Alice O. Howard, owner of district mining property, is in hospital, suffering from injuries received from flying pieces of iron. She was standing by her kitchen range when the stove exploded, presumably from dynamite that had been placed within a stick of firewood.

FIREMEN'S FORUM VALUABLE

FLAGSTAFF (Ariz.) March 15. (Exclusive)—Flagstaff Fire Department members hold weekly meetings at which problems are discussed covering methods for handling fires in the city's largest buildings. Thus it happened that a full course of action was ready when the Hotel Weatherford was threatened by a blaze that enveloped the rear of its upper story, and the fire was extinguished with a minimum of damage.

THIS LOOKS LIKE SHADY DEAL

Governor of French West Africa Begs Large Shipment of Umbrellas Which Have Become More Important Than Clothes Among Natives

DAKAR (French West Africa) March 15. (AP)—Umbrellas are becoming fashionable among the natives of French West Africa.

Clothing is a secondary matter. Nearly every man, woman and child throughout the country aspires to own umbrellas, not as a protection against the sun or rain, but as a hall mark of elegance.

The umbrella trade prospects have become so important that it figures in French official reports. The Governor of French West Africa devotes several thousand words in his latest communication to the Ministry of Commerce in Paris.

"The umbrella," he says, "has become more and more in demand in the colonies, where it is much sought by the natives, who are practically the sole purchasers. It does not precisely serve to protect them from the sun or the rain, but is rather utilized as a mark of elegance.

"There is not a workingman, fisherman or agricultural laborer anywhere who does not devote his first savings to the acquisition of an umbrella."

The Governor goes into detail, urging the French government to concentrate on the export of umbrellas to this country.

To the natives, he avers, an umbrella imparts the thrill associated by the white man with a scepter and all the relics of the greatest pomp and ceremony.

"Send all the umbrellas you can get hold of," urges the Governor, "as imitation of the Pharaoh just now they most assuredly are all the rage."

To Solve Your LUGGAGE PROBLEM

This Gladstone bag is suggested for the man who is particular about his luggage. It is an ideal all around traveling bag . . . admirably adapted to short business trips or extended journeys.

These featured are all made of black or brown cowhide, leather lined—with shirt fold and convenient pockets for small articles or papers. Easy to handle and especially suited for constant and severe usage.

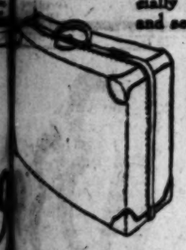

Specially Priced at
$19.50

Others $25 to $75
Good Values Always

Mail Orders Filled. Charge Accounts Invited

Arnold Ross Co.
425 W. 7th St.
Between Hill and Olive—North Side of Street

COMING
A Celebration Worth Waiting For
More than a sale—This is a wholehearted and earnest "Thank you"—to the people of Los Angeles and vicinity for the remarkable 4-year growth.
Watch the papers!
The MAY COMPANY

Soviet Accused of Preparations for War by Gas

LONDON, March 15. (AP)—Russia is making greater preparations for possible chemical warfare than any other nation in the world, the House of Commons was told today by Sir Laming Worthington-Evans, Secretary of State for War.

Answering a question, the Secretary said there is no doubt that the soviet military authorities actively are studying effects of poison gas and that they are making preparations on a large scale for its possible eventual use.

Village Lost for Centuries Found in Japan

TOKIO, March 15. (AP)—A village lost to the world for 700 years has been found in the mountains of the north. Its 183 inhabitants speak and dress in the styles of centuries past and had never heard of the rest of the world.

Their ancestors fled when defeated in war.

THESE ARE THE STARTING PLACES OF STYLE

MEN who know and care about what to wear, and how to wear it, gather at these places for business, pleasure, social activities—the things these men wear are "the style"

In order to forecast style accurately, Hart Schaffner & Marx must know what these "style leaders" are going to wear. And they do

HART SCHAFFNER & MARX

experts in colors, patterns, weaves and design create new things that are offered to these men. The minute they are accepted, they are presented to the whole of America. There's no waiting—no delay

There are three new colors for spring, for example; you can know they're right because they have already been adopted at these style centers; silver blue, pigeon grey, and hazel tan

You'll hear more about them; Hart Schaffner & Marx merchants have them now. You'll hear more about the new styles, too, as they're accepted. You'll see the news in the papers. Read about them; they're authentic; the last word; the styles you want

Copyright 1927 Hart Schaffner & Marx

SILVERWOODS
INCORPORATED
Broadway at Sixth

Shanghai Defense Force Modern in Organization and Equipment

Little Resemblance to Popular Conception of a Chinese Soldier is found in the actual oriental fighting types of today. In the above photo a detachment of troops, part of the defense force at Shanghai, is shown at drill in the environs of the threatened city. Note modern equipment and precision of movement. (P. & A. photo.)

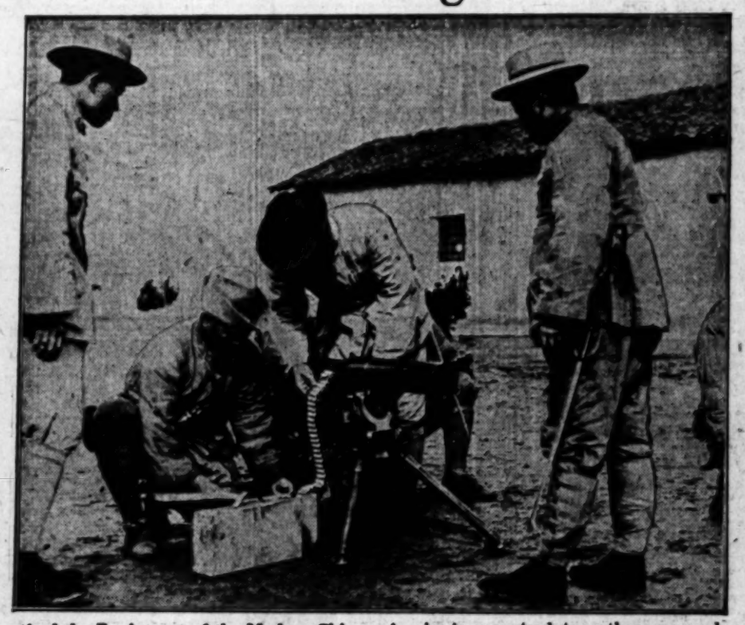

And the Equipment of the Modern Chinese Armies is as up-to-date as the personnel and tactics. Here is a machine-gun crew of the Shanghai defense force armed with latest-pattern gun and proficient in the use of the death-dealing weapon. (P. & A. photo.)

A Column of British Sailors, Bayonets Set and for trouble, is pictured in the above photo as it its way through Nanking Road in Shanghai. parade of foreign forces is said to have had ing effect on natives. (P. & A. photo.)

Off on Honeymoon, Mrs. John Caswell, Jr., widow of the late Commander Zachary Lansdowne, Shenandoah hero, caught (above) aboard outbound liner. (P. & A. photo.)

$20,000 a Copy is price set upon 300,000-word literary effort of Col. Thomas Edward Lawrence (above) which will be released the 18th inst. (P. & A. photo.)

Another Episode in the Career of Crime of Roberto Torrez, one of six men condemned to death who recently escaped from the Joliet (Ill.) County Jail, is pictured above. Torrez (middle) with officers shortly after his recapture. (P. & A. photo.)

An Odd Calling is that of Mrs. H. J. Tebrinke of Sioux Falls, S. D., who is probably the only woman second to professional boxers in world. (P. & A. photo.)

Considerable Real Shooting is Taking Place in the Nicaraguan revolution, as the above photo showing Dr. Daniel Molloy (pointing) and Dr. W. E. Crooks, U.S.N., in a bullet-riddled temporary hospital at Chinandega, will testify. (P. & A. photo.)

New Type It is said, will tionize aerial tation, has vented by Slate (above) A. photo.)

Heretofore Unexplored Interior of Dutch New Guinea has yielded up its remarkable secrets to the youthful Prof. W. M. Stirling of University of California, pictured above with trophies, who has recently returned from exploration. (P. & A. Photo.)

A Warm Reception at the Hands of Overwrought Welsh Miners was accorded Stanley Baldwin, British Premier, on a recent visit to the coal mines at Owm, Wales, where fifty-five recently died in underground explosion. Baldwin (barehead figure) is shown above under care of heavy guard of police and Scotland Yard men. (P. & A. photo.)

A Stirring Adventure Which Will Live Long in the Minds of the four flyers who went down off the wild Moroccan coast during an attempt across the Atlantic, ended with their delivery to civilized authorities at Juby by desert tribesmen. Airmen pictured above just before they began (Herbert Photos, Inc.)

OUR HISTORY IN PICTURES 665 Hooker Moves Northward. by J. CARROLL MANSFIELD

WHEN AT FREDERICKSBURG, LEE'S ARMY HAD BEEN BETWEEN HOOKER AND RICHMOND. IN MOVING TO INVADE THE NORTH BY WAY OF THE SHENANDOAH VALLEY, LEE LEFT RICHMOND EXPOSED. WHY DID HE TAKE SUCH A RISK? THE ANSWER IS THAT HE WAS WELL AWARE OF THE CHRONIC FEAR OF THE FEDERAL WAR DEPARTMENT FOR THE SAFETY OF WASHINGTON, AND KNEW THAT IF IT WERE MENACED, HOOKER'S ARMY WOULD BE CALLED TO ITS DEFENSE.

LEE WAS RIGHT. WHEN HOOKER LEARNED THAT LARGE NUMBERS OF CONFEDERATE INFANTRY WERE WITHDRAWING TO CULPEPER, HE SAW HIS CHANCE TO CRUSH A. P. HILL AND MARCH ON RICHMOND, BUT WAS REMINDED THAT HIS ORDERS WERE TO PROTECT THE FEDERAL CAPITAL.

THEN, HEARING THAT EWELL WAS IN THE SHENANDOAH, AND LEE'S WHOLE ARMY ON THE MOVE, HOOKER MARCHED TO THE NORTH ALONG THE LINE OF THE ORANGE AND ALEXANDRIA RAILROAD, THROWING OUT DETACHMENTS TO GUARD THE GAPS THROUGH THE BULL RUN MOUNTAINS.

ON JUNE 25TH AND 26TH, THE ... CROSSED THE POTOMAC AT ... ON THE 27TH, GEN. REYNOLDS ... CORPS WAS AT MIDDLETOWN ... SOUTH MOUNTAIN PASSES, ONE ... NEAR HARPER'S FERRY AND ... THE VICINITY OF FREDERICK.

TOMORROW—EWELL IN ...

itish Sailors, Bayonets Set and
ictured in the above photo as it
h Nanking Road in Shanghai.
ign forces is said to have had a
atives. (P. & A. photo.)

in the
showing
Crooks,
pital at

New Type Dirigible
it is said, will
tionize aerial
tation, has
vented by Thom
Slate (above.)
A. photo.)

in the Minds of the four Urug
an coast during an attempt to
ery to civilized authorities at
ed above just before they began

RROLL MANSFIELD

N JUNE 25TH AND 26TH, THE UNION ARMY
SED THE POTOMAC AT EDWARD'S FERRY.
THE 27TH, GEN. REYNOLDS WITH 3 FEDERAL
PS WAS AT MIDDLETOWN WATCHING THE
TH MOUNTAIN PASSES, ONE CORPS WAS
R HARPER'S FERRY AND THREE OTHERS IN
VICINITY OF FREDERICK.
TOMORROW—SWELL IN

43 Years
A Continuous Advertiser in THE LADIES' HOME JOURNAL

	YEARS
The Procter & Gamble Co.	43
Pro-phy-lac-tic Brush Company	39
International Silver Co.	37
Eastman Kodak Company	36
Armour and Company	34
Stewart Hartshorn Company	34
The Packer Manufacturing Company, Inc.	34
Colgate & Co.	33
Daniel Green Felt Shoe Co.	32
The Mennen Company	32
The Warner Brothers Co.	32
Charles B. Knox Gelatine Co.	30
The Quaker Oats Company (including Aunt Jemima Mills Branch)	30
The Cudahy Packing Co.	29
Curtice Brothers Company	29
S. C. Johnson & Son	29
Leonard Refrigerator Company	29
"Onyx" Hosiery Inc.	29
Postum Cereal Co., Inc. (including The Jell-O Company, Inc., Minute Tapioca Co. and Igleheart Brothers, Incorporated)	29
Cream of Wheat Company	27
Swift & Company	27
The Allen-A Company	26
Eaton, Crane & Pike Company	26
Merrell-Soule Company	26
The Royal Baking Powder Company	26
The Bon Ami Company	25
Dennison Manufacturing Company	25
The Hoosier Manufacturing Company	25
Mum Mfg. Co.	25
Oneida Community, Ltd.	25
Victor Talking Machine Company	25
The Sprague Publishing Co.	24
Three-In-One Oil Company	24
Campbell Soup Company	23
Dr. Denton Sleeping Garment Mills	23
H. J. Heinz Company	23
S. Karpen & Bros.	23
William Skinner & Sons	23
Landers, Frary & Clark	22
R. Wallace & Sons Mfg. Co.	22
The Welch Grape Juice Co.	22
The Andrew Jergens Co.	21
The Palmolive-Peet Company	21
The Printz-Biederman Company	21
United States Shoe Co. (Krohn-Fechheimer)	21
Wm. Underwood Company	20

This list is limited to those who invested more than $10,000 in 1926

The Procter & Gamble Company began advertising in The Ladies' Home Journal in 1884 (within a year of its first issue) and has advertised in The Ladies' Home Journal every year since that date—a total of 43 years.

The business firms, whose names appear at the left, are among those who have advertised a total of 20 years or more in The Ladies' Home Journal.

This group of successful business institutions, after more than twenty years of experience with advertising in The Ladies' Home Journal, placed a larger advertising investment in The Ladies' Home Journal in 1926 than in any previous year.

Throughout forty years The Ladies' Home Journal has been supreme among all monthly women's publications from the viewpoints of —editorial content—circulation—advertising lineage—advertising revenue.

and 1927

The first four months of 1927 show the largest advertising volume and the largest advertising revenue in the history of The Ladies' Home Journal.

And the April issue is the largest in advertising lineage and in advertising revenue ever published.

Proof You Can STOP Pain from Piles!

All kinds of hemorrhoids succumb to one, simple and safe suppository which relieves such distress *the moment it is introduced.*

In other words, suffering from piles in any form is *needless!*

Piles are sometimes excruciatingly painful. They are frequently most embarrassing! Unthinkable for active people. *And unnecessary.* How else could the use of Pyramid suppositories be so widespread? Why would *every* druggist have them, and mention Pyramid first when asked for advice?

FREE Pyramid's complete comfort box *free* in plain wrapper; send for it!

Quickly and conveniently applied, and the next moment all pain, or even inconvenience is forgotten! Sixty cents at any drug store; or *a free box plainly wrapped*—mail coupon!

PYRAMID DRUG CO.
2800 Pyramid Bldg., Marshall, Mich.
Please send me a box *plainly wrapped*, sealed, postpaid, and entirely free.
Name..........
Address..........

Puts An End To Bunion Pains

No Need to Suffer Another Day Those Agonizing Torturing Pains

There is one simple yet inexpensive way to reduce inflamed, swollen toe joints and get them down to normal and that is to apply Moone's Emerald Oil night and morning.

Ask any first-class druggists for an original two-ounce bottle of Moone's Emerald Oil (full strength) and refuse to accept anything in its place. It is such a highly concentrated preparation that two ounces lasts a long time and furthermore if this wonderful discovery does not give you complete satisfaction you can have your money refunded.

Special note: People who want to reduce swollen or varicose veins should get a bottle of Emerald Oil at once. Applied night and morning as directed they will quickly notice an improvement which will continue until the veins and bunches are reduced to normal.—[Advertisement.

SLEEP NORMALLY THE NIGHT THROUGH

Bladder and Kidney Troubles Banished by Newrex or Money Refunded

A prominent specialist developed this truly marvelous remedy in his practice. It contains, in conjunction with other remarkable ingredients, the extracts of certain glands of healthy animals. Its effect is positive, sure, quick and NATURAL.

NEWREX TABLETS, **Diuretic Stimulant to the Kidneys**, are so good that they carry an unlimited guaranty of money back if not satisfied. You are the judge and jury. No more pains, no more inflammation. No more getting up so frequently. Newrex Tablets get right at the CAUSE of Kidney and Bladder troubles. No matter what you have tried, try NEWREX TABLETS. You owe it t oyourself to try this remedy—you do not risk a penny. Can anything be fairer? 75c per package at all druggists. Standard Drug Co., Mfr., 4328 Sunset Blvd., Los Angeles, Cal.

Newrex Diuretic Tablets

FACE TERRIBLY DISFIGURED

Large Pimples Broke Out. Cuticura Healed.

"I was bothered with pimples which broke out on my face and shoulders. They were large and festered and my face was terribly disfigured. The pimples were in blotches and were continually burning. My clothing used to rub against the pimples and make them worse. I lost my rest many nights on account of the irritation.

"I tried different remedies but they did not do any good. I began using Cuticura Soap and Ointment, and after using four boxes of Ointment, with the Cuticura Soap, I was healed." (Signed) Miss Lauretta J. Anderson, Box 240, Rockland, Idaho, Aug. 28, 1926.

Use Cuticura for all toilet purposes.

Soap 25c. Ointment 25 and 50c. Talcum 25c. Sold everywhere. Sample each free. Address: "Cuticura Laboratories, Dept. K, Malden, Mass." Cuticura Shaving Stick 25c.

BREAD DATES for Health

Bread dates possess all the sweetness and food value the human system requires.

They are prescribed by leading physicians for diabetic, dyspeptic and anaemic conditions.

In bulk, per pound, post paid, $1. Eleven pounds, post paid, $10.

Extra Fancy Wonder Dates, $1 per carton, post paid, anywhere in U.S.

WONDER DATE GARDENS
Palm Springs, California

ECZEMA
PSORIASIS — ITCH

RU-BON will remove every spot and make your skin perfect. Poison Ivy, Tetter, Salt Rheum, all cutaneous troubles, Hives, Galls, Scalds or Burns. Removes DANDRUFF. Stops hair from falling out. Use after shaving. We have offered for 15 years $100 if could be found a case of ECZEMA that could not be healed with RU-BON. Ask your druggist. Brunswig Drug Co. and Western Wholesale Drug Co. Wholesale distributors.

Ru-Bon Chemical Co. Kansas City, Mo.

JURY MAY GET JAIL PLOT CASE

Officials Delve Into Convict's Poison Story

Leopold's Part in Asserted Plan Discredited

Prisoners Searched for Traces of Drugs

CHICAGO, March 15. (AP)—Confronted with an ex-convict's story of a wholesale prison delivery to be carried out by poisoning all the guards at Joliet penitentiary under the asserted lead of Nathan Leopold, one of the slayers of Bobby Franks, officers tonight continued to delve into the story that followed two escapes of prisoners recently. State's Attorney Rehn tonight indicated that a grand jury would be asked to help, although after a hasty review of the story he had declined to believe it.

Meantime, prison officials and State authorities prepared for any emergency which might arise by Saturday, when officials, guards and trusties were to have been poisoned, according to details of the plan bared by Leo Delgoda, recently released from the prison.

LARGE FUND DENIED

Poisoning of the guards was to be accomplished, Delgoda revealed, by placing poison in their food which was prepared by convicts.

Warden Elmer Green said he has instituted an investigation into Leopold's asserted connection with the plot. Delgoda said Leopold had in his possession $8000 which was to be used by the prisoners after their escape.

Leopold's brother, however, denied that much money was available to the "thrill slayer" of little Bobbie Franks. Prison authorities said that current accounts of prisoners never total more than a few dollars.

"We will go into all angles of this case, from the escape of the three convicts—Bernard Ros, Robert Torrez and Gregoria Rizzo—last Saturday, to the reported poison plot, and there may be some indictments," Rehn said.

Ros has not been captured.

The prison cook, Carlos Stepina, a Chicago bandit, was transferred from his duties this morning at the order of Warden Green.

PRISONERS SEARCHED

The three Mexicans, two of whom were wounded, and who fatally wounded a patrolman when he sought to capture them probably will be indicted here for the policeman's slaying, Matthew Zimmer, deputy superintendent of police, asserted today. The trio with three other convicts are already under sentence of death for the slaying of Deputy Warden Klein in their escape from prison some months ago. A stay of execution and an appeal for a review of their case kept them from the gallows, however.

All prisoners at the Joliet penitentiary were stripped today and searched. All sections of the prison area were scrutinized for a possible hiding-place for the poison which was scheduled for use prior to the general prison delivery. None was found, however.

Warden Green could not account for the linking of Leopold's name with the asserted escape plot, as he is detailed in the new prison building which is some distance from the old prison where the general delivery was to have taken place.

Shareholders in Vote to Reduce Marconi Capital

LONDON, March 15. (AP)—The report of the directors of the Marconi Wireless Telegraph Company, Ltd., for reduction of the capital of nearly 46 1-2 per cent, was adopted at a boisterous shareholders' meeting here today by a majority of 1,266,056 shares. Marconi had previously announced that he would resign from the board if the proposals were not adopted.

A resolution was adopted appointing Senator Marconi as president and the four retiring directors were reelected.

In his speech today, Senator Marconi said the company was capable of doing a great deal more than was first anticipated. A beam station was being erected for communication with New York and South America. Recent tests had demonstrated the possibility of superimposing a commercial telephone channel on the existing telegraph services.

Opening of the first multiplex telephone and telegraph service would be epoch-making in the history of long-distance wireless communication, he said.

PART OF PITTSBURGH BANDIT BOOTY FOUND

PITTSBURGH, March 15. (AP)—Thirty thousand dollars in currency, part of the booty of the bandits who slew up an armored automobile of the Pittsburgh Terminal Coal Company last Friday, was found tonight by county detectives buried on a farm near Bentleyville. The officers were led to the cache by Joseph Jaworski, a suspect held in the case. The money, wrapped in paper, was dug up on the farm of Joe Meckoski, another suspect, who is at large. Jaworski was arrested in the Weckoski farmhouse near Gentleyville, the day after the bandits set off two black-powder mines planted in a highway blew the pay car into the air and escaped with $104,000.

OFFICERS ELECTED BY UNIVERSITY CLUB

MONROVIA, March 15.—Dr. Joe Pottinger, head of a nationally known sanatorium here, was elected last night president of the Monrovia University Club. Other officers chosen were Judge John Sturgeon, vice-president; Lewis P. Black, secretary-treasurer; G. H. Duell, chairman of the board of directors. The new directors are Black, Ouell, Gerald, Bartle, George Monroe, George Spencer, R. L. Whatey and Dr. D. N. Wheeler.

SHOW HORSES BURNED

HUNTINGTON (W. Va.) March 15. (AP)—Fourteen thoroughbred horses, many of them being groomed for national shows, were burned to death when fire destroyed the barns of N. K. Sneed. Among the more valuable horses destroyed were American Maid and Gold Crown, winners of numerous blue ribbons.

HOME GARDEN IDEA APPROVED

Government Urges People to "Grow Their Own"

Bulletins Give Beginners Minute Instructions

Digging in Soil Declared to Benefit City Worker

BY FREDERIC J. HASKIN

WASHINGTON, March 15. (Exclusive)—In the greater part of the United States the time is at hand for getting out the spade, hoe and rake and starting a little preliminary work in the garden. That is, unless your home is in a city apartment and your garden is a box in a window ledge, and all the tools you need are wrapped up in one little old kitchen knife.

But the gardening season is here and the gardening urge is upon everybody. The urge may not be translated into action, but psychologists long ago recognized that at this season of the year normal human beings have an impulse to plant something and watch it grow. It seems to be concomitant with the ascending sap in trees, shrubs and other perennials. To a certain degree it is an economic urge—folks like to think they can grow their own vegetables and save on the family budget. In this idea they are supported by government experts who say that fresh vegetables for an average family may be grown upon a back lot with an area of 30 by 60 feet.

SOLVE MARKETING PROBLEM

The use of fresh vegetables adds variety to the diet and improves the health of those who use them. That goes without saying, even though it be enunciated in a ponderous governmental tome. It is almost equally obvious that the production of vegetables in the home garden eliminates transportation and distribution costs and solves the marketing problem. Also it is to be noted that the city home gardens utilize idle land and spare time for food production, and that thousands of acres of idle land that may be used for gardens are still available within the boundaries of our large cities, and the residents of those cities may profitably devote themselves to urban farming.

The many thousands of city gardens, fully 50 per cent of which were started during the World War, when the big drive was on to produce and to economize as much as possible, have played an important part in providing a substantial increase in the food supply of the country. This statement is on the authority of the experts of the United States Department of Agriculture, who go on to say that it is essential that the work so well started should continue and the many thousands of acres of unoccupied land in and around our cities should be utilized for food production.

EXPERIMENTAL STAGE PASSED

"The experimental stage of city gardening has been passed," says a bulletin, which tells you everything except how to handle your hoe, "and, in the language of one of the State workers, the city garden movement will not have achieved its full purpose until all suitable lands are utilized and every family table is fully supplied.

"The city back yard or vacant lot garden provides a supply of vegetables at home without transportation or handling costs. Vegetables from the home garden are fresher and more palatable than those brought from a distance. Many persons who work in offices, stores and factories have time mornings and evenings that may well be devoted to the cultivation of a garden, thus utilizing spare time and idle land for food production. The home vegetable garden should be a family interest, and all members of the family who are able to do so should take part in its cultivation. There is no better form of outdoor exercise than moderate working in the home garden, and few lines of recreational work will give greater returns for the time employed."

City gardens are of three general types—back-yard gardens, vacant-lot gardens, and community gardens. The first mentioned is to be preferred, as a rule, because it is convenient and easily guarded. But just because you have a back yard do not jump to the conclusion that it can be converted into a good garden.

MUST HAVE SUNSHINE

It will not be worth bothering with if it is not so situated as to get the sunshine at least five hours each bright day, if there is rock but a few inches below the surface, if there is not sufficient moisture, if it is ground where a fill has been made with cinders, broken brick, or rock, or if the original soil has been buried with materials upon which weeds will not grow. Nor should you plant a garden under or near large trees that will steal all the moisture and plant food from the crops.

If you can have it made to order, so to speak, your garden plot should be level, or gently sloping toward the south or southeast. The drainage should be good, but the land should not be so steep as to wash during rains. The location should be higher than adjoining land to safeguard against frost. The ideal soil is a dark sandy loam with a rather retentive subsoil, and should be deep and break up loose and mellow when plowed or spaded. And in planning your garden bear in mind that the rows of plants should run north and south, if it is possible, and that it should be so arranged that the tall-growing plans will not shade the smaller ones.

Volumes have been written about preparing the soil, the use of manure, fertilizer, and lime, the selection of seeds, starting early plants in window boxes, cold frames, or hotbeds, and the general care of the garden once it has been started, but the wisest course to follow, if you have had no experience in growing a garden, is to get the advice of some one who has had. If you can get hold of an expert, all the better. Get a man who knows something about the soil with which you have to deal, what treatment it needs, what crops it will produce the most and the best of, and the 101 other things that enter into making a successful garden.

As a rule not more than ten or twelve different kinds of vegetables should be grown in the city home garden. These should be chosen with the idea of obtaining the greatest food value from a limited area. Some of the important food crops, such as Irish potatoes, peas, and sweet corn, require too much space for a small garden, but they should of course be included if the size of the garden permits.

The vegetables that do not require so much space include beans, beets, parsnips, salsify, turnips, radishes, lettuce, carrots, tomatoes, sweet peppers, eggplant, okra, onions, cabbage, cauliflower, Brussels sprouts, Spinach and celery.

"Times" Daily Short Story

"Whoso Findeth a Wife"

By COSMO HAMILTON

SHE slipped the signet ring from her little finger, turned herself into a housemaid by the arrangement of a white handkerchief in her unbobbed hair, and leaned on the wall that faced the village path with "come hither" in her eyes.

For several weeks, while the family were at dinner and her duties as the governess were over for the day, she had wandered to this place which afforded the only point of contact with the world.

Since the first time that she had seen him, she had made favorable mental notes about his jaw line. But she was a governess and he a workman, and social differences had not died out. He knew his place and hers.

Hence her sudden brain-wave to bring herself down to his proud level by the simulation of a badge of servitude. He was an honest and attractive workman, with a well-cut nose and a rather whimsical mouth beneath a small mustache. Besides he was lonely as she was, there was an air about him of travel, a knowledge of places which she only knew from the map, and a curious diffidence that seemed to show that he had had a rough road and was devoid of the competitive spirit which gives men the knack of climbing on other men's shoulders.

As he came up the path from Stratton's Green, she gave him what she took to be a parlor-maid smile, and, without an instant's hesitation, he stopped and said: "Hullo."

"Hullo to you," said she, and laughed. Parlor-maids might have grounds for complaint about their work, but evidently things ran smoothly out of doors.

"Gnats flying high," he said, breaking more ice all 'round the hole. "That means another sunny day."

"Bit of a weather prophet, then?"

He ignored the slightly sarcastic note. "Oh, well, just a bit," he said. "I was in a meteorological office in Australia."

"Were you though?" Probably a black sheep, she thought. Down on his luck.

She looked down with another smile. "Shouldn't wonder if you've done a bit of climbing?"

"Oh, well, just a bit," he said. "Most of the South African mountains, a peak or two in Switzerland. In fact, I was a guide there for a time—and in some of the heights in Colorado." He mounted the wall with ease and sat there, grinning.

"Hot stuff," she said, having several brothers. "Now we needn't strain our voices any more."

"Oh, well, nothing strains my voice," he said. "Got over that after a month or so in an operatic chorus—mostly Wagner."

"You've let out three things that you've been already," she said. "How many more can you name?"

"Oh, well," he said, "just a few more, if I can remember."

"Do remember. I've never been anything at all, except a—a waitress in this house."

He counted on his long and sensitive fingers. "Oh, well," he said, "pianist in a picture show in London, Ontario, for one; golf pro at a club in Joburg for another; engine-driver on the C. P. R. system for a third. And so it goes. At one time or another, I worked on motors in Detroit, tried to sell real estate in Florida, and did, barked outside an exhibition of dwarfs and cameas all through the Middle West, was third mate on a four-master from Bristol to Sydney, a hundred and seventy-eight days from port to port, wind and waves willing—oh, I dunno. Other things like that. And, by the way, I mustn't forget to mention a most amusing interlude as a master-tattooist on an island in the South Seas, between voyages. You see," he added, by way of apology, "I had the wanderlust. No ties anywhere, nothing to hold me down. So I just mooched from spot to spot and loved it. I'm absolutely certain that there's only one thing that will ever be able to anchor me to one place and one job."

"And that?" she asked.

"Oh, well," he said. "What's the good. I've only just been able to keep myself. How can I ever expect to do the decent thing by the sort of girl that I shall want to marry? Not that I ever expect to find her. I'm hard to please. And then it's a thousand to one I shan't please her." He struck a match. "Get on with the people who employ you here?"

"Yes, and no, more or less," she said. "The Strattons are noted for being a difficult lot. Before old Lord Launceston died, they'd grown into the habit of regarding themselves as his successors—I mean the major had. He had lived here for a good many years, and, like everybody else, thought that he was next of kin."

"And all the while he wasn't, eh?"

"No. It turned out that the old gentleman's youngest brother had made a secret marriage and had a son. That was discovered by the lawyers during Lord Launceston's fatal illness, and the dapper major and his palse-eyed lady, and Everard, the soluching son, and Winifred, the freckled daughter, are only keeping the house warm until the new Lord Launceston chooses to come and claim."

"Oh, I see," he said. "I feel jolly sorry for these Strattons. Sounds to me somehow that the accidental cove's a bit of an outsider. Is it a place worth having?"

"This? A place worth having?"

"Oh, well, I dunno," he said, with some contrition. "I'm only a stranger here, working in the village. You can't see anything of the house from the road."

"It's a most lovely old place," she said. "Reeking with history, called "Arms-in-Resting," because the owner, who fought for the Stuarts, could only come here between his battles. Almost every room is filled with heirlooms. Oh, those pictures, books, tapestries, old massive pieces of oak, the panelling, the staircase, the gardens, the sense of peace! And there's a wonderful collection of prints and china, silver, and first editions made by the late Lord Launceston, the only things that don't have to go from heir to heir, because he bought them himself. The Strattons are angry that he didn't leave them those. Sold in America, they argue, the money would have allowed them to live in comfort all their lives. I can't think why the new owner doesn't come to claim the place."

"Oh, well," he said. "He may be one of those funny fellers who'd feel a bit of an ass with a coronet on his head and no one to break the loneliness of a place like this. He may prefer to run an elevator in a big hotel in order to go up and down all day with a constant load of people. Never can tell."

"Well," she said, "it's all very unsettling for everybody. I know that. The Strattons have taken a cottage about twelve miles from here. When they're turned out of "Arms-in-Resting," they may order me off the place. Then what? However, I must go. It's been most awfully nice to see you, Mr.——?"

"Mr. Nothing," he said, grasping her hand. "All the people who like me call me Jim."

She laughed at his rather nice way of putting it. "All right then, Jim."

"Thanks most awfully," he said. "And what do people call you, when you allow them to like you?"

"Nina," she said, "which isn't very often."

"All right then, Nina."

She waved her hand. "You'll see me here tomorrow evening, if you happen to be passing. Good night Jim."

"I shall mooch along about the same time," he said. "Good night, Nina."

But on a night about a week later, on his way to the garden wall, he was met in the street by two men. One was a dapper person and the other his slouching son.

"They tell me," said the major, "that you know how to drive a motor lorry. Is that true?"

"Oh, well," said Jim. "I have driven a motor lorry just a bit. In fact, I drove a whole flock of 'em out in Flanders."

"Good. I have certain valuable bits of property to be moved from the big house here to a cottage of mine in a neighboring village. Will you take on the job tomorrow night?"

"I shall be glad to meet your convenience, Maj. Stratton, and, for the mater of that, yourself."

"Be at the house then, will you, at ten sharp? I'll have everything ready to load. It'll take us about half an hour to get to my cottage, and you'll be back at the garage somewhere 'round half past eleven. How's that?"

"Does me well" said Jim. "I never go to bed till twelve o'clock now. I do all my reading at night."

But when he drove up to the house and was required to hoist into the lorry not only enough pictures, all carefully wrapped up, to crowd a gallery, but several huge crates marked: "This side up with care," he committed what the major called a most impertinent act. And, if the truth must be told, it was. He took a knife out of his pocket and cut the string that bound up the largest of the pictures, ripped off the brown paper, and held it to the light.

"What do you think you're doing?" rapped the major. "You're hired to move this property, not to examine it." He was on the verge of going off with a bang.

Jim plunged his hand between the boarding of a crate. When he unwrapped the result of his lucky dip, there was disclosed a beautiful and authentic specimen of sixteenth century silver. "Um, very nice," he said. "Are all these crates stuffed with things like this?"

Then occurred the wholly unprintable explosion. It brought the butler out of the pantry and Nina from her bedroom, the pale-eyed Mrs. Stratton from the morning-room and Everard from slouching on a sofa. The dapperness of the little man disappeared under the passion of his temper. Even the wife of his bosom, who was used to him, was amazed. Finally, he cried out, "Put those things in the lorry, do you hear me, or I'll ring for the police!"

Upon which, taking advantage of the lull in the barrage, Jim turned placidly to the major and spoke. "Do you know, that's rather what I thought of doing?"

"What the deuce do you mean?"

"Oh, well, doesn't this wear something of the look of twilight burglary? Give the matter a moment's thought and you'll probably remember that even though all these things form the personal and obviously admirable collection of the late Lord Launceston, they go to the new man with the house. It occurs to me that the new man might have considered making all these things over to you, if you'd waited and played the game."

"How can you say what the new man will do, or will not do?"

"Well, you see, as Jim Stratton, eighth Lord Launceston, ex-elevator man of San Francisco, and now of Rigg's garage in the village, cars and lorries on hire for all purposes at moderate rates—I—"

"You!"

The major fell back. The pale-eyed Mrs. Stratton tottered to a chair. The slouching Everard subsided against the rotundity of the butler, and Nina, with a retrospective smile, came down-stairs.

"I was going to say I must regretfully reconsider that idea. May I add that this wholesale removal of very valuable bits of other people's property, is hardly playing straight? Now I'll mooch along. When I pay my official visit at seven o'clock tomorrow, will you be so good as to have returned all these things to their places, so that I can see precisely how they were? Good night, all."

He turned and went out to the lorry, but waited a moment before climbing to the driver's seat, in case Nina wanted to say a word about the usual appointment on the wall.

She did, as it happened, and her face, her lovely face, was a kaleidoscope of expressions—joy, amazement, mischief, and, if the truth must be told, shame. Good heavens, to have been so utterly obtuse! He had been everything under the sun except a Peer. And even that was his latest profession.

"Tomorrow at the usual time, Nina. Don't forget now."

"But—but your appointment at seven o'clock?"

"Oh, well," he said, "we can keep that waiting for five minutes. I can ask you, and you can answer me in that time, and little things like that. What do you think?"

"Oh, well," she said, catching his inevitable expression and something that thrilled in his voice. "Yes, I should think so—and little things like that."

"Fine. Good night, Nina."

"Good night, Jim."

And away went the lorry down the drive.

Whoso findeth a wife findeth a good thing.

"Gnats flying high," he said, breaking more ice all all around the hole. "That means another sunny day.

MOTHER ADMITS MURDER

Utah Woman Confesses to Poisoning Two Babies in Plot to Rid Self of Family

SALT LAKE CITY, March 15. (AP)—Kenneth Peterson, 27 months of age, and Margaret Bateman, 17 months, died March 8 of poison administered by the hand of Mrs. Bernard Peterson of Murray, Utah, as the result of a plot aimed toward the destruction of the husband and four children, Mrs. Peterson confessed late today. She declared that love for another prompted her action.

The poison used, the confession states, was brought to the Peterson home from Los Angeles, but authorities believe that the person who supplied it had no idea of the purpose for which it was intended.

Mrs. Peterson shouldered entire responsibility for the deaths of the two children after investigators had declared former stories she had told to be untrue. A hearing will be conducted tomorrow morning to determine Mrs. Peterson's mental condition, authorities said.

CHILDREN SLAIN, FATHER DISAPPEARS

GARY (Ind.) March 15. (AP)—Bodies of two children, Donald Scholl, 6 years of age, and his sister, Vivian, 8, were found on a cot in a clothes closet of an empty house here this afternoon, covered over with a comforter and towel, which police believe had been saturated with ether. Police are searching for their father, William Scholl, a salesman, who rented the house last Wednesday, saying he had to move in at once.

Scholl was arrested in Los Angeles March 2, 1925, police records show, on charges of swindling a Chicagoan out of $880. Arraigned there, he furnished bond of $6000 and fled to St. Louis.

Authorities broke in a door of the residence, which is in a sparsely settled district, and searched for the bodies of the children after Mrs. Margaret Scholl, step-mother, said she had received a note last Thursday from her husband that he had slain the children and intended to end his life. The note bore the address of the house, and had been mailed from here to Scholl's Chicago home last Wednesday evening. The children had been dead about a week, the Coroner said. No marks of violence were found.

Scholl, quarrelled with his wife a month ago, she told authorities, and he left taking the two children with him.

Officers tonight awaited the arrival of Mrs. Scholl to identify the bodies. They also made efforts to reach Charles Scholl, Pittsburgh, grandfather of the children. Their mother died five years ago.

Mrs. Scholl was held at a Chicago police station tonight, when the police here learned that Scholl was once sentenced to serve a term in the Ohio State prison at Columbus. The police feared Scholl might make an attempt to slay Mrs. Scholl.

Scholl was sentenced to the Ohio prison under the name of Edward King, authorities asserted, for obtaining money under false pretenses. The sentence was effective January 24, 1925. The record does not show why he was released.

NOTICIAS MUNDIALES DE ULTIMA HORA

NOTAS TELEGRAFICAS

Las Huertecitas Caseras Hallarán Apoyo Oficial

WASHINGTON, Marzo 15.—En la mayor parte de los Estados Unidos está llegándose el tiempo de secar la azada, el azadón y el rastrillo, y comenzar a preparar la tierra del jardín. A menos, claro está, que habite usted un apartamiento metropolitano, y todo su jardín se reduzca a un cajón en el antepecho de la ventana, y toda su herramienta a un cuchillo de cocina.

Pero la temporada de jardinería ha llegado ya, y todo el mundo siente el impulso de remover la tierra. Ese impulso puede muy bien no traducirse en acción; pero los psicólogos tienen observado desde hace largo tiempo que en esta estación del año, a los seres humanos normales les hace cosquillas el deseo de plantar alguna cosa y verla crecer. Parece ser concomiante con el ascender de la savia en árboles, arbustos y otras plantas perennes. Es, en cierto modo, un deseo de economía, pues presume la gente que cultivando sus propias hortalizas, hace economías en el presupuesto doméstico. A esta idea prestan apoyo los peritos del gobierno, quienes afirman que las legumbres frescas que necesita una familia media pueden cultivarse en un solarcillo trasero de treinta por sesenta pies.

Los Eclesiásticos Mejicanos Sugieren Una Enmienda Constitucional

CIUDAD DE MEJICO, Marzo 15.—Si va a enmendarse la constitución para resolver los problemas internacionales de Méjico, parécele a la iglesia católica que en forma análoga podría resolverse su conflicto con el gobierno. Una declaración emanada del comité ejecutivo parcialmente disgregado del episcopado mejicano, hace referencia a los recientes comentarios de prensa que predicen un arreglo entre Méjico y los Estados Unidos, mediante la enmienda de ciertos artículos constitucionales.

"En vista de ello," dice la declaración, "no podemos menos de esperar que se llegue a un arreglo satisfactorio de la controversia religiosa. Si para satisfacer intereses materiales y extraños, se va a modificar la constitución, con más razón deberían nuestros legisladores reconsiderer la petición elevada por el episcopado y los católicos, encaminada a defender derechos de orden superior, que no puede arbitrar ninguna autoridad."

El Arzobispo de Guadalajara Apoya a la Revolución

CIUDAD DE MEJICO, Marzo 14.—Una circular, que, por conducto de la junta revolucionaria católica, ha estado haciendo circular extensamente por todo Méjico el señor Orozco y Jiménez, arzobispo de Guadalajara, da a entender que ha fracasado el boycoteo de los católicos, y que ya es tiempo de obtener por la fuerza de las armas lo que no ha podido conseguir la iglesia por medios pacíficos.

El referido prelado aconseja a los católicos que hagan circular hojas de propaganda, y que presten apoyo a la revolución, que ha comenzado ya, según asevera la declaración. Pide asimismo a las mujeres de buenas familias que dejen ya de predicar y practicar el boycoteo, y marchen hacia el frente, donde van a ser indispensables como enfermeras.

El Sol, órgano laborista, publica informes de Jalisco, de que ya el arzobispo anda con las fuerzas revolucionarias en las montañas de ese Estado, donde ha tomado el mando supremo. Con él están cuatro sacerdotes, cuyos nombres se han hecho públicos.

NOTAS LOCALES

Un Accidente Hace Conocer Quién es un Hombre Humilde

Una ambulancia de sumbadora sirena se llegó hasta la puerta de la Casa de Socorro, y su conductor, acompañado del enfermero vestido de blanco, saltó del pescante y prestó ayuda para sacar por la puerta trasera del vehículo una camilla en que yacía, manchado de sangre, un hombre entrado en años. De prisa se le trasladó a una de las salas para curarle sus heridas.

"¿Quién es este pobre hombre?" preguntó uno de los ayudantes. "Otra víctima incógnita de los automóviles," contestó el conductor.

El nombre de la víctima fue inscrito en el registro de la Casa de Socorro: "John Kneller, de 81 años, retirado, habitante en la avenida de Francis, 2751." La cosa no pasaba de ser un incidente ordinario cuotidiano del establecimiento.

Pero se necesita a veces de una triste desgracia de tráfico para sacar a luz algunas de las celebridades que viven en Los Angeles. Y así ha ocurrido en este caso. Kneller lleva un apellido que fue muy conocido, pues su madre, Anna María Kneller, fue tres veces azafata de la Reina Victoria, uno de los monarcas más notables y más queridos de Inglaterra. El señor Kneller es muy modesto, y costó trabajo que se diera a conocer. El, personalmente, ha sido un famoso viajero.

No Habrá Abrecartas Automático Para el Jefe de Policía

Ayer, el alcalde Cryer y el Concejo Municipal decidieron no atender a más peticiones de artículos extravagantes e innecesarios, hechas por distintas dependencias. Así es que fue rechazada la del Jefe de Policía Davis, que pedía $150 para un abrecartas eléctrico, destinado a su oficina.

Si el ayuntamiento hubiera despachado favorablemente esa solicitud, no habría tenido más trabajo el secretario del jefe de policía que echar un montón de cartas en la tolva del aparato, y un momento después habrían salido todas ya abiertas.

El alcalde y el Concejo acordaron se le notificara al departamento de policía que no volviera a molestar pidiendo toda clase de chismes nuevos, costosos e innecesarios.

DRAMA CLASSES OPEN

Manual Arts Evening High School has announced that there is still room for a few more pupils in the dramatics class on Tuesdays and Thursdays from 7 to 9 p.m. Voice culture, diction, technique of acting and stage posture are included in the course. Later a public performance will be given and those entering at this time will have a chance to try out for parts in the performance. Miss Georgia Morten is dramatics instructor.

HUNT FOR PAINTING RENEWED

Police yesterday redoubled their search for the valuable oil painting by Gordon Coutts mysteriously cut from its frame in the Stendahl Art Galleries at the Ambassador last week. The life-size portrait of a nude woman reclining upon a leopard skin is valued between $3000 and $5000, according to the daily police bulletin of yesterday. Information regarding the portrait should be forwarded to Capt. Cato or Officers Craig and Clendenning of Wilshire division.

Planned Dentistry and YOUR Dental Prices

PARKER SYSTEM

There are no one-man pet ideas about how to conduct the 33 modern dental offices using the E. R. Parker System. Every detail of service planned to be carried out according to a system which is satisfactory to more than a quarter of a million patients served annually in these offices.

Under the E. R. Parker System a dentist is chosen for his skill in some particular branch of dentistry. These dentists specialize in the kind of dental work your teeth need. Dental work is carried to completion in the fewest number of visits and in the shortest time in which good dentistry can be performed.

The famous method of Planned Dentistry employed by dentists using the E. R. Parker System, combined with the Specialist ... Systematic service, have been responsible for the building of the largest dental practice of any organization of its kind in the World. This is an evidence of the ... confidence of the public ... good quality and reasonable ... of such dentistry.

Before you decide where ... have your dental work done, investigate and compare the ... and prices of dentistry ... painlessly in offices using the ... Parker System.

Examinations are Free.

Painless Parker Dentist

E. R. PARKER SYSTEM
LOS ANGELES OFFICES
550 South Broadway
104½ West 7th St.
432 South Main St.

Special Offer To Victims ... Indigestion

Your Druggist Says P... to Take, Elixir M... Poor Distressed S... or Money Glad... funded.

You can be so distressed ... gas and fullness from ... tion or dyspepsia that ... your heart is going to ... ing.

Your stomach may be ... tended that your breathing ... and gaspy.

You are dizzy and pray for relief—what's to be done.

Just one tablespoonful of ... Mentha Pepsin and ... gas disappears, the ... heart ceases and you ... deep and naturally.

Oh! What blessed ... why not get rid of ... altogether? Why have ... Especially when ... anywhere guarantees ... the Pepsin, a pleasant ... you or money back ... ment.

Grandmother K...

there was nothing so good ... gestion and colds as ... the old-fashioned mustard ... burned and blistered.

Musterole gives the ... help that mustard ... without the plaster and ... blister.

It is a clean, white ... made with oil of mustard ... rub it in. See how quickly ... disappears.

Try Musterole for sore ... bronchitis, tonsillitis, ... neck, asthma, neuralgia, ... congestion, pleurisy, ... lumbago, pains and aches ... back or joints, sprains ... cles, bruises, chilblains ... feet, colds of the chest ... prevent pneumonia.)

At the first sign of a cold ... head take Musterole ... They usually give prompt ...

MUSTEROLE
WILL NOT BLISTER
Better than a mustard ...

MAKE MORE ...

Healthy, vigorous ... best prizes. ... eyes, clear complexion ... ant vitality ... from impurities ... ons the whole ... step, saps energy ... dence and cuts down ... power.

Rid your system of ... and its poisons. Dr. Edwards' ... Tablets remove ... up the system, ... complexion and ... vigor. A compound ... ingredients, prescribed ... for 20 years ... They act easily ... bowels and liver ...

Take Dr. Edwards' ... and keep fit ... Thousands of happy ... en use them ... to success ... Know them by ... 15c, 30c, 60c ...

WEDNESDAY MORNING

CALPET ENTERS FOREIGN FIELD

Company Announces Purpose to Drill in Venezuela

Plans Call for Development of 800,000 Acres

Outlay of $3,500,000 in Five Years Contracted

California Petroleum will enter ... active development in the ... Venezuela fields of South America, it was announced yesterday at ... offices of the company here, ... through an arrangement with the ... Pantepec Oil Company of Venezuela ... the exploitation of approximately ... 800,000 acres of land. The contract ... for development on an equal ... similar to the agreement made ... year by the Union Oil Company ... the Pantepec.

Under the terms of the contract ... California Petroleum Corporation ... expend $3,500,000 in development work over a period of five ... Drilling will start as soon as ... company can move equipment ... a field force to Venezuela.

The properties acquired in the ... section are scattered over the ... Maracaibo Basin, Silva and other ... districts which give promise of production. Some of the properties are ... adjacent to the already proven holdings of the Shell, Standard Oil company, Lago and others of the large ... operators. The acreage is virtually ... contiguous to the holdings of the ... Union Oil Company, which also has ... contracted to develop Pantepec lands. ... through a new subsidiary which ... be formed, the California Petroleum Corporation will drill the ... and retain active management ... the operations. Profits will be divided equally with the Pantepec Oil ... Company, which has total concessions in Venezuela amounting to ... than 4700 square miles.

The Union Oil Company's contract ... for the development of 878,000 ... on which drilling will be ... started shortly. Geologists and field ... are already on the ground.

In addition to California Petroleum ... Union Oil, nearly a score of ... American companies are already operating in Venezuela. The list includes ... subsidiaries of Pan-American Petroleum and Transport, Atlantic Refining, Sun Oil, General Asphalt, Standard Oils of California and New Jersey, Texas Company and others. The ... Dutch-Shell interests are the ... operators.

ANNUAL REPORT OF ... PIPE AND STEEL OUT

... Pipe and Steel Company ... reported net earnings for the year ... December 31, last, after all ... including interest and reserve for taxes, but before depreciation of $529,236. Bond interest was ... over ten times. The amount ... $168,000 was charged off for depreciation and the net sum of $363,... carried to surplus from the ... operations. The balance sheet ... current assets of $3,606,387, as ... current liabilities of $748,803, ... property account stands at $3,-...

A Sound Utility Investment *to yield 7.29%*

Organization furnishing electricity, gas, water, ice and/or steam service in 9 ... Atlantic states.

Supported by this diversity of service, the ...% cumulative Preferred Stock of the National Public Service Corporation is offered at ... to yield over 7.29%

Details on request

Edward G. Rath Company
Established 1910
INVESTMENT SECURITIES
Members L. A. Stock Exchange
... Pacific Mutual Bldg. Los Angeles
Telephone TRinity 0448

Unbiased Opinions—

... can be had from us on ... stock upon which there ... available sufficient reliable data to base an analysis.

INQUIRIES INVITED

Stock Department

Banks, Huntley & Co.
Members Los Angeles Stock Exchange
212 Stock Exchange Bldg.
Phone METROPOLITAN 4300

A. M. Clifford
Investment Counselor and Financial Analyst

"No Securities to Sell"

Advises with clients upon Bond and Stock Investments.

Specializes in periodic reviews of clients' investments;—a most advisable measure.

Conducts special investigations and analytical research work.

Booklet upon request.

... Exchange Building Los Angeles

FINANCIAL

Planned Dentistry and YOUR Dental Prices

PARKER SYSTEM

There are no one-man pat ideas about how to conduct the 33 modern dental offices using the *E. R. Parker System*. Every detail of service is planned to be carried out according to a system which is satisfactory to more than a quarter of a million patients served annually in these offices.

Under the *E. R. Parker System* each dentist is chosen for his skill in some particular branch of dentistry. These dentists specialize in the kind of dental work your teeth need. Dental work is carried to completion in the fewest number of visits and in the shortest time in which good dentistry can be performed.

The famous method of "Painless Dentistry employed by dentists using the *E. R. Parker System*, combined with the Specialist plan and Systematic service, have been responsible for the building up of the largest dental practice of any organization of its kind in the World.

This is an evidence of the great confidence of the public, in the good quality and reasonable prices of such dentistry.

Before you decide where you will have your dental work done, investigate and compare the quality and prices of dentistry performed painlessly in offices using the *E. R. Parker System*.

Examinations are Free.

Painless Parker Dentist way

E. R. PARKER SYSTEM

LOS ANGELES OFFICES
550 South Broadway
104½ West 7th St.
432 South Main St.

CALPET ENTERS FOREIGN FIELD

Company Announces Purpose to Drill in Venezuela

Wells Call for Development of 800,000 Acres

Outlay of $3,500,000 in Five Years Contracted

California Petroleum will enter upon active development in the promising oil fields of South America, it was announced yesterday at the offices of the company here, through an arrangement with the Venezuela Oil Company of Venezuela for the exploitation of approximately 800,000 acres of land. The contract calls for development on an equal basis similar to the agreement made last year by the Union Oil Company and the Barnsdall Corporation.

Under the terms of the contract the California Petroleum Corporation will expend $3,500,000 in development work over a period of five years. Drilling will start as soon as the company can move equipment and a field force to Venezuela.

The properties acquired in the agreement are scattered over the Maracaibo Basin, Silva and other districts which give promise of production. Some of the properties are adjacent to the already proven holdings of the Shell, Standard Oil company, Lago and others of the large companies. The acreage is virtually adjacent to the holdings of the Standard Oil Company, which also has the right to develop Pantepec lands. Pantepec is a new subsidiary which will be formed, the California Petroleum Corporation will drill the wells and retain active management of the operations. Profits will be divided equally with the Pantepec Oil Company, which has title to concessions in Venezuela amounting to more than 4700 square miles.

The Union Oil Company's contract calls for the development of $78,000 acres, on which drilling will be started shortly. Geologists and field men are already on the ground.

In addition to California Petroleum and Union Oil, nearly a score of American companies are already operating in Venezuela. The list includes subsidiaries of Pan-American Petroleum and Transport, Atlantic Refining Co., Gulf Oil, General Asphalt, Standard Oil of California and New Jersey, Texas Company and others. The powerful Dutch-Shell interests are the largest operators.

ANNUAL REPORT OF PIPE AND STEEL OUT

Western Pipe and Steel Company reported net earnings for the year ended December 31, last, after all charges including interest and reserves for taxes, but before depreciation, of $639,286. Bond interest was earned over ten times. The amount of $350,000 was charged off for depreciation and the net sum of $365,-286 was carried to surplus from the year's operations. The balance sheet shows current assets of $3,606,387, as against current liabilities of $748,803. The property account stands at $3,-

A Sound Utility Investment to yield 7.29%

Organization furnishing electricity, gas, water, ice and/or steam service in 9 Atlantic states.

Supported by this diversity of service, the 7% cumulative Preferred Stock of the National Public Service Corporation is offered at 98 to yield over 7.29%

Details on request

Howard G. Rath Company

Established 1910
INVESTMENT SECURITIES
Members L. A. Stock Exchange
Richfield Natural Bldg. Los Angeles
Telephone TRinity 0446

Unbiased Opinions—

$1

. . . can be had from us on any stock upon which there are available sufficient reliable data to base an analysis.

INQUIRIES INVITED

Stock Department

Hunter, Huntley & Co.

Members Los Angeles Stock Exchange

1213 Stock Exchange Bldg.

Phone METROPOLITAN 4300

A. M. Clifford

Investment Counselor and Financial Analyst

"The Securities to Sell"

Advises with clients upon Bond and Stock Investments.

Specializes in periodic reviews of clients' investments;—a most valuable measure.

Conducts special investigations and analytical research work.

Booklet upon request.

First Savings Building Los Angeles

FINANCIAL INDEX

The following index will be found convenient for quickly locating information in this issue of The Times:

	Page
Bank clearings	16
Bond quotations	16
Business News	11
Building permits	12
Citrus fruits	16
Cotton	12
Coffee	15
Eggs, poultry (butter and eggs)	17
Flaxseed	17
Foreign exchange (money)	16
Grains	15
Live stock	14
Metals	17
Naval stores	17
Oil Field News	17
Produce, Los Angeles	13
Sugar	17
Wall Street Paragraphs	12
STOCKS—	
Boston	13
Chicago	17
Los Angeles	15
New York Stock Exchange	14
New York Curb	13
New York Times averages	17
Salt Lake	17
San Francisco	13
Standard Oils	13

NET INCOME OF UTILITY REPORTED

Southern California Gas 1926 Earnings Slightly Less Than in 1925

Net earnings of the Southern California Gas Company during 1926 were slightly less than during the preceding year, but the loss was overshadowed by major expansions made by the company during the year, it was revealed in the annual report of the company issued yesterday by Alexander B. Macbeth, executive vice-president.

Net income of the company for the year ended December 31, last, after all charges including depreciation and amortization, amounted to $1,118,-026.49, as compared with $1,142,414 in the preceding year, a decline of $23,-386. The peak in net income was reached in 1924, when net profits totaled $1,236,322

Gross revenue of the company for 1926 totaled $9,806,578.73, as against $9,820,973 for the year ended December 31, 1925. Net operating income amounted to $2,806,793 in 1926, a decline of $46,050 from the 1925 total.

During 1926 the Southern California Gas Company gained 15,504 customers to a present total of 188,576, Mr. Macbeth said. A sum of $2,802,-684 was expended for extensions and betterments, bringing the total value of the company's property to $36,-067,880.

Among the major developments during 1926 was the construction of a 1,000,000-cubic-foot gas holder of the new waterless type in the southwest prat of Los Angeles.

Improvement Securities of City Awarded

An issue of $378,000 municipal improvement district bonds of the city of Los Angeles was awarded yesterday by the City Council to a banking group headed by R. H. Moulton & Co. for a premium of $2155 on a 5 per cent interest basis. Other members of the successful syndicate were the Security Company and William R. Staats Company.

Other bidders for the bonds were Russell Sutherlin Company, $18,797.-70 for 6 per cent securities; and the Citizens' National Company, $4089 for 5 1-4 per cent liens.

The bonds were authorized by the voters of Lankershim for the purchase of seventy acres of land for public park purposes.

WEST WATCHES NEW BOOM

Reports of Nevada Gold Strike May Herald Bright Era for State; Other Rushes Unproductive

BY EARLE E. CROWE

Firmly committed as it is to industrial and agricultural development, the West cannot forget the lure of mining and the fortunes that have been made in the mining booms of the past. News of gold strikes in Nevada revives all the memories of early California, Cripple Creek, the Klondike, Goldfield, Randsburg and Oatman, and urges the prospectors to pack their burros and the promoters to print their certificates. As for the speculators they are always responsive.

Mining booms cost lots of people lots of money, but they do serve an economic purpose. Undeveloped States like Nevada and portions of Arizona require the development of mineral resources to stimulate economic growth. If the mining camps actually do yield producing mines of some permanence, the creation of new wealth forms the basis for the agricultural and industrial exploitation that the thinly populated regions in the West urgently need. Much of the mining population is undesirable, but the advertising brings the better classes if the booms pan out.

OTHER DISCOVERIES

Nevada has had her fling several times before. The gold and silver booms created new wealth rapidly. Lack of long-lived ore bodies and the gradual weakening of the silver market halted the new development, however, and the State failed to live up to the promises of progress. The Weepah strikes may mark the turning of the tide, although mining in the last decade has labored under a heavy burden of economic ills.

As a gold strike, there is more hope for Nevada in the Weepah boom than if the strikes had been silver or copper or lead. The price for gold is fixed at the mint, and all the producers have to worry over is cost of production. Production costs are a problem, of course, but the silver and copper companies have the major difficulty of fluctuating and declining prices as a result of surplus production in the world. Lead mining is sorely troubled over the portent of declining demand from the building industry.

MINERS AROUSED

Regardless of the business side of mining, the prospectors, the promoters and the speculators are in their element when the mining fever is rampant. The Weepah news already has produced a few mining stocks for the promoters and the speculators to play with, and if history runs true to form the supply of wall paper is decidedly on the increase. Many a resident of California can paper a good-sized room with brightly colored relics of the West's mining sprees.

Nevertheless, most of the mining booms have been productive of good as well as bad, just as the oil booms have. Like oil, mining is the big man's game, and if something worth while is uncovered by the pioneers the big companies are the logical developers. It takes the noise and the speculation, however, to attract capital to the new fields. Very few of the early entrants into the activity ever reap a reward for their efforts.

Typical of the West's mining booms is the story of the scene at Weepah as related in the Reno (Nev.) newspapers. The busy merchants purveying to the wants of the prospectors and the promoters encamped on the ground are making the money now. Water at Weepah is selling at $2 a barrel, gasoline at 50 cents a gallon and ham and eggs are quoted at 50 cents. White mule, the newspaper says, is selling at 50 cents, with chaser free.

Citizens Represented

The Citizens Trust and Savings Bank will be represented at the Western Regional Savings Conference at Oakland this week by R. D. Davis, vice-president. He has spent more than twenty years in banking in Los Angeles and has been in charge of the Broadway office since it was consolidated with the Citizens' Trust and Savings Bank in 1911.

VETERAN IN BROKERAGE ADVANCES

J. D. Kennedy of Hutton Company Resigns to Join Barneson as Partner

James D. Kennedy, for twenty years with the New York Stock Exchange house of E. F. Hutton & Co., has resigned to become a partner of H. J. Barneson & Co., member of the New York Stock Exchange, San Francisco Stock and Bond Exchange and Los Angeles Stock Exchange. The other two partners of the Barneson house are Harold J. Barneson and C. C. Streeter.

Mr. Kennedy's service with E. F. Hutton & Co., has been wholly with the Los Angeles offices, beginning a few months after the house entered Los Angeles. For a time the entire office force consisted of Robert E. Burns, now resident partner, Mr. Kennedy and a bookkeeper. The Hutton organization now maintains several offices in this city. Mr. Kennedy is in charge of the New York Stock Exchange.

H. J. Barneson & Co., recently purchased a seat on the New York Stock Exchange, and it is planned to install private wire service to New York as soon as arrangements can be completed. Plans are also under way to acquire larger quarters in Los Angeles.

Gold Notes of Local House Sold in East

A group of eastern investment houses, headed by the Colonial Mortgage and Investment Company of Baltimore, has purchased an issue of $750,000 of guarantee gold notes, issued by the Standard Mortgage Corporation of Los Angeles, according to an announcement made yesterday by Erle M. Leaf, president of the local company.

The underwriting group, headed by the Colonial Mortgage and Investment Company, includes investment houses in New York, Boston, Chicago and other eastern cities, assuring a wide distribution of the securities of the local company.

This issue, as are all securities put out by the Standard Mortgage Corporation, is unqualifiedly guaranteed, both as to principal and interest, without period of grace, by the Metropolitan Casualty Insurance Company of New York. Maturities of the notes range from six months to five years, with an average interest yield of 6 per cent. Normal income tax not to exceed 2 per cent is paid at the source.

This is the third issue of guaranteed gold notes brought out by the local company and sold to eastern and middle western investors, two such issues having been sold last year.

Bank Employee Dies

The Citizens' National Bank lost a valued employee by the sudden death of Hartley C. Parker on Monday, last. He was well known to the banking fraternity in Los Angeles and highly respected by his associates. Mr. Parker joined the Citizens' National in 1920. He was prominent in Freemasonry, having been Past Master of Lodge, No. 367, South Pasadena, Past High Priest of the Pasadena Chapter, No. 113, and Generalissimo of Calvary, Commandery, No. 62, Knights Templar.

Improvement Securities of City Awarded

An issue of $378,000 municipal improvement district bonds of the city of Los Angeles was awarded yesterday by the City Council to a banking group headed by R. H. Moulton & Co. for a premium of $2155 on a 5 per cent interest basis. Other members of the successful syndicate were the Security Company and William R. Staats Company.

Other bidders for the bonds were Russell Sutherlin Company, $18,797.-70 for 6 per cent securities; and the Citizens' National Company, $4089 for 5 1-4 per cent liens.

The bonds were authorized by the voters of Lankershim for the purchase of seventy acres of land for public park purposes.

NEW OIL FINANCING BOOKED

White Eagle and Skelly to Offer $20,000,000 Total Today; Utah Power to Sell $2,000,000 Bonds

Debenture issues of two of the leading Midcontinent oil companies will hold the center of interest in new financing announced for offering in this market today. Dillon, Read & Co., is offering $8,000,000 White Eagle Oil and Refining Company ten-year 5½ per cent sinking fund debentures with stock purchase warrants, and a group headed by Taylor, Ewart & Co., Inc., Continental and Commercial Company, Halsey, Stuart & Co., and the Union Trust Company of Pittsburg is offering an issue of $15,000,000 Skelly Oil Company twelve-year sinking fund 5½ per cent gold debentures.

Other flotations scheduled to come onto this market today include an issue of $6,000,000 State of Pernambuco 7 per cent external secured sinking fund gold bonds, an issue of $2,000,000 Utah Power and Light Company first mortgage 5 per cent gold bonds, an issue of $1,000,000 Texas-Louisiana Power Company first mortgage twenty-year 6 per cent gold bonds, and an issue of 5 per cent equipment trust certificates of the North American Car Corporation.

WARRANTS INCLUDED

The debenturps of the White Eagle Oil and Refining Company, one of the leading companies in the Midcontinent field in the refining and marketing of petroleum and its products, are offered at 100 and accrued interest to yield 5 1-2 per cent. Each debenture will entitle the holder to subscribe on or before March 15, 1932, for ten shares of capital stock of the company at $32 a share prior to March 15, 1928, and at an amount $2 higher each year until 1932 at $40 a share.

The Skelly Oil debentures, priced at 98 1-2 and interest to yield 5.67 per cent, are being offered for the purpose of retiring present indebtedness of the company and to provide funds for the expansion of its business. The trust indenture will provide for semi-annual sinking fund payments beginning September 1, 1927, sufficient to retire 55 per cent of the issue prior to maturity. Net profits of the company in 1926 amounted to $11,173,770 before depletion, depreciation, interest and Federal taxes, or more than 7 3-4 times the maximum annual interest and sinking fund requirements on these debentures.

White, Weld & Co., and the First National Corporation of Boston are offering the State of Pernambuco bonds at 97 3-4 and accrued interest to yield more than 7.20 per cent. The liens are due March 1, 1947, and are being offered to apply chiefly to the construction and equipment of wharves, docks, warehouses and other works in the Port of Pernambuco, and to the payment of certain debt of the State already contracted for this purpose.

LIEN ON TAXES

The bonds are a direct obligation of the State of Pernambuco, the most easterly of the North Atlantic States of Brazil. They will be specifically secured by a first lien and charge on the payment by the Federal government of Brazil to the State in respect of a 2 per cent gold tax on imports, first lien and charge on the net revenues of the port, and lien on the export taxes of the State subject only to an existing charge of $291,906 per annum.

The Harris Trust and Savings Bank and Coffin & Burr, Inc., are offering the Utah power securities at 98 and interest to yield 5.18 per cent, while R. E. Wilsey & Co., Inc., and Troy & Co., will market the liens of the Texas-Louisiana Power Company at par and accrued interest to yield 6 per cent.

The equipment trust certificates of the North American Car Corporation, offered by Howard F. McCandless & Co., are priced to yield from 4.75 to 5.10 per cent, according to maturities. They are issued under the favored Philadelphia plan, title to the equipment being held by the trustee. The life of this steel equipment, which represents 500 tank cars and poultry cars, costing more than $1,250,000, is estimated to be from two to three times the longest maturity of the certificates.

Business Philosophy

By William Feather

Twelve days ago I left two watches with a watchmaker for repairs and cleaning. On three different occasions, when I called for the watches he was out.

He was in when I called today, but the watches were not ready because he had been ill with a cold.

Figuring on the basis of my past experience, I will have to make two trips to find him in again. I will then get one watch, and will probably have to wait another week for the second.

Life is too short to deal with individuals regularly. Most of us prefer to do business with organizations that are not subject to the frailties of individuals.

An organization does not need a lunch period. It is not subject to illness. If conditions require it, an organization can work day and night.

The perfected organization is the glorified individual, because the truly successful organization is the expression of some one man—a punctual, honest, fair, efficient man.

ARROWHEAD PURCHASES DALE MINE

Philip Wiseman Disposes of Seven Claims in San Bernardino County

Marking a renewal of gold mining in the Dale district, San Bernardino county, after a lapse of several years, the Supply Mine of seven patented claims and complete milling equipment, has been purchased from the Philip Wiseman and late Seeley W. Mudd interests by the Arrowhead Development Company of Tonopah, Nev., operator of the rich United Eastern mine at Oatman, Ariz.

Announcement of the transfer was made yesterday by Brainerd B. Smith and J. A. McDonald, consulting engineers for the Arrowhead company on the Supply group. While the actual figure was not disclosed it is believed that several hundred thousand dollars was involved with a royalty to be paid to the residual legatees of the Mudd estate and Philip Wiseman.

The Supply Mine originally was operated by the United Grandwater Copper Company, a Charles Schwab corporation, and this organization installed a 100-ton stamp mill, cyanide plant, housing for fifty men, pumps and pipe line, electrical generating and refrigerating equipment and hoist and compressor. The mine is 1200 feet deep and is in the heart of the Dale sector, thirty-five miles south of Amboy and 170 miles from Southern California.

Twenty-one claims comprising the Ivanhoe Group a few miles from the Supply Mine also have recently been acquired and the new owners, Jack Allman and William S. Campbell, former director with Famous Players-Lasky Corporation, expect to begin mining within a month. They are incorporating under the name of the Andesite Mining and Milling Company and expect to join with the Supply owners in pumping water three miles from Bush Lake.

Rediscounting of Mortgages is New Project

Formation of the California Funding Company to act as a rediscounting medium for mortgage companies was announced yesterday by a group of Los Angeles business men. The company is capitalized at $3,250,000, and is now offering $2,500,000 7 per cent participating and cumulative no-par Class A common and $750,000 Class B to the public.

The company is patterned after the Federal Reserve system, and is designed to serve mortgage companies throughout the Pacific Coast and the Southwest. Against the mortgages rediscounted with the company, it is planned to issue real-estate mortgage bonds containing adequate safeguards for the investor. The organizers believe that the services of the company will greatly assist the mortgage business and popularize western mortgages in the East.

Clifford A. Rohe is president of the company. The additional officers and directors are A. G. Beaman, Cecil Frankel and Hunter Glover, vice-presidents; A. R. Walker, Jack Warner and A. Frank. The board of governors is composed of Commodore J. Stuart Blackton, Auguste Blanchard, C. Stanley Chapman, Louis M. Cole, James T. Fitzgerald, Fred Kley, Andrew Mullen, Sam Selig and Dr. Harry H. Wilson.

The company has just moved to offices in the Bartlett Building.

Fullerton Bank Authorized to Boost Capital

FULLERTON, March 16. (Exclusive)—The new First National Bank of Fullerton has received notice from the Comptroller of Currency at Washington, D. C., that authority had been granted for the increase in the capitalization of the local bank from $100,000 to $125,000, according to a statement made by S. W. Smith, president of the bank. The application was made for the increase of $25,000 in accord with the increased business of the local bank and also concurrent with a request for authorization of a trust company to operate as a branch of the bank.

President Smith expects to hear within a short time concerning the trust-department application. The extra funds have all been paid into the treasury reserve, and additional stock was quickly subscribed, Mr. Smith stated.

London Daily Radio

BY ARTHUR W. KIDDY

(Copyright, 1927, New York Evening Post, Inc.)

LONDON, March 15. (By wireless) The markets today were dull all around. Oils were almost flat, while investments, in which there was the best market, were helped by the slightly steadier tendency of sterling, although the Bank of England is not expected to get any of the available Cape gold today. Extraordinary interest was manifest in London in the meeting today in the Marconi Wireless Company owing to the gigantic losses recently revealed by investigators appointed by the board. The fight now on is proceeding for a change in the management of the company, but it will probably end in the present management continuing with certain changes in the directorate, including the appointment of Lord Inverforth as chairman. The meeting was stormy, but it is believed the directors' proposals were carried.

Rubber was steady, although there is a feeling here that the market position of the commodity is becoming more and more under the control of the American rubber pool, which has purchased large quantities here for its account.

The money market was disturbed today by the payment of the instalment of £2,000,000 on the French foreign debt and a similar amount on the Italian foreign debt, also by the large repayments due to the Bank of England.

COL. AYRES STILL CHEERFUL

Cleveland Economist Says Favorable Factors Outweigh Unfavorable in February Trade Survey

BY PAUL WILLARD GARRETT

[Copyright, 1927, by New York Evening Post, Inc.]

NEW YORK, March 15. (Exclusive)—Col. Leonard P. Ayres, vice-president of the Cleveland Trust Company, made the financial district pick up its ears a month ago when he said that the contest between conditions favorable and unfavorable to business this year probably would be decided in the month of February.

In a fresh statement on the business situation today Col. Ayres does not say whether he thinks this contest actually was settled last month, but he infers that the favorable symptoms in industry have triumphed over those unfavorable. After an enumeration of the forces that are constructive and those that are destructive, he arrives at the conclusion "that business will continue to be good in the months directly ahead."

Of course it does not take much courage in the circumstances to give out such a statement, but in the analysis of reasons for his expectation Col. Ayres presents some interesting observations. To him the most important adverse developments lie in the recessions in building construction, the gains in unemployment, the large number of business failures and, he adds somewhat apologetically, "the considerable declines in the general price level." Developments on the favorable side of the list are more numerous and more important and in his opinion, as is that of most authorities, they outweigh, for the moment, at least, the former.

Here he points to the rapid increase in automobile production, notwithstanding competition and price-cutting. Apparently the demand from retail buyers is approaching that of a year ago. Other constructive barometers are the increased activity in the textile industry, improvement in the iron and steel industry, the large volume of railroad traffic, the growth in copper consumption and the exceptional activity in the business of the tire manufacturers. It is to the good showing in these lines that general business has been able to maintain its position above the theoretical normal.

It will occur to some authorities in Wall street, who do not feel quite so certain about the future, that Col. Ayres has failed to emphasize sufficiently the position of the farmer. While he admits that agricultural conditions are not good, he holds out the outlook for better profits in the cattle business as an encouraging sign. So it is. It still must be confessed, however, that the prospects for good profits for farmers as a whole this year are not all that might be desired, and to some commentators on underlying conditions, the thought is not a pleasant one.

WARD FOOD PRESIDENT OFF BOARD

G. S. Barber Unexpectedly Resigns Chairmanship of Continental Baking

NEW YORK, March 15. (AP)—The sudden resignation of George S. Barber as chairman of the directors of the $100,000,000 Continental Baking Company was viewed in financial circles today as the final step in the elimination of the Ward Baking Company from the affairs of the Continental.

Mr. Barber's resignation was announced after a meeting of the board last night. Elliott C. McDougal of Buffalo, a new figure in the concern's affairs, was appointed temporary chairman. The directors announced that Class A common stock, which had been on an $8 annual dividend basis, had been cut to $4. The regular quarterly dividend of 2 per cent on the preferred stock was continued.

Mr. Barber, who had been placed at the head of the Continental Company by the Ward interests, had aimed at a gigantic baking consolidation. His plan was blocked by the government.

After this decree, says the Times, it was understood that William B. Ward had disposed of his personal holdings in the Continental, but his nominees since that time have dominated the affairs of the Continental.

Mr. Barber will continue to remain a director and a member of the finance committee. He had been chairman of the board since formation of the corporation in 1924.

MARKET DROP LED BY OILS

Atlantic Refining Features Decline of Stocks

Efforts of Speculators For Advance Fail

Reactionary Tendency Also Found in Commodities

NEW YORK, March 15. (AP)—The stock market developed a pronounced reactionary trend today despite sporadic efforts of speculators for the advance to rally the general list by bidding up special stocks. Apart from further unfavorable developments in the oil and textile industries, there was nothing in the day's news to explain the selling movement which appeared to represent the correction of a top-heavy speculative position.

The money market was undisturbed by the huge turnover of funds incidental to the new United States government financing and March 15 tax payments. Call money was in plentiful supply all day at 4 per cent, the ruling rate of the last few weeks. Little attention was paid to the increase of $6,600,000 in brokers' loans last week.

Bullish enthusiasm for the motors, which was at high pitch yesterday, had subsided materially today, although General Motors touched a new record top at 175 7-8 and then slid back to 174, off 1 1-4 net. United States Steel common advanced nearly 3 points to 163, or within a fraction of the record high, and then lost most of its gain. The "when issued" stock attained a new peak at 117 3-4.

Oils were liquidated freely as a result of the recent extensive crude oil and gasoline price cuts, several of them selling around the year's low levels. Atlantic Refining broke over 5 points to 110 and then rallied slightly; General Asphalt sold off nearly 4 points and Barnsdall A, Indian Refining, Louisiana, Maracaibo, the Pan-American issues, Panhandle, Pure Oil, Skelly, Standard Oil of California, and Union Oil of California all closed a point or two lower.

Further curtailment of operations by the American Woolen Company caused increased liquidation of its securities, the common sinking to 183-4, the lowest price since 1915, while the preferred broke nearly 6 points to 80, the lowest in the com-

(Continued on Page 14, Column 1)

Since 1893, Frick, Martin & Co. with its direct predecessors, has served Southern California Investors

We shall be pleased to furnish detailed circular description of this attractive offering.

FIVE REASONS WHY

We Recommend

Broadway Department Store, Inc.

6% Sinking Fund Debentures, Due 1941

1. Sales for 1926 were the largest in the Company's history, amounting to approximately $18,500,000 —an increase of more than $1,500,000 over the preceding year.
2. During 30 years of operation, Company has always shown a steady, consistent growth, with the upbuilding of Los Angeles.
3. Net profits for 1926, before Federal taxes, were more than 7 times the annual interest requirements of this issue.
4. Net assets amount to $7,955,116, or $2651 for each $1000 Debenture.
5. Proven management assures the continuing growth and prosperity of the business with the development of Southern California.

Price 99 and Interest, to yield over 5.10%

Frick, Martin & Co.

647 S. Spring Street Telephone TRinity 4911

LOS ANGELES

Pacific-Southwest Bank Building, Pasadena

WHEN THOUSANDS OF INVESTORS BUY TAX EXEMPT BONDS

On November 15, 1927, when Secretary Mellon redeems the entire issue of $3,000,000,000 Second Liberty Loan 4¼% Bonds, literally thousands of investors will be seeking profitable reinvestment for their funds. With such a strong new demand the prices of municipal, district, and other tax-exempt bonds should tend to increase.

Among the most attractive tax-free investments available at the present time for these funds are the bonds of established California irrigation districts such as MERCED IRRIGATION DISTRICT 5½% Bonds.

Bonds are a direct ad valorem tax lien levied and collected under that same authority as school taxes, against all land in the District. They are a legal investment for California Savings Banks and Trust Funds, and are exempt from all Federal Income and California Personal Property Taxes.

Prices to yield 5.50%

San Francisco
Oakland
San Diego
Long Beach
Riverside
Pasadena
Pomona

Alvin H. Frank & Co

INVESTMENT SECURITIES

910 Hellman Bank Bldg. SEVENTH & SPRING

Phone TRinity 6131 LOS ANGELES

Special Offer To Victims Of Indigestion

Your Druggist Says Pleasant to Take, Elixir Must Help Poor Distressed Stomach or Money Gladly Refunded.

You can be so distressed with gas and fullness from poor digestion or dyspepsia that you think your heart is going to stop beating.

Your stomach may be so distended that your breathing is short and gaspy.

You are dizzy and pray for quick relief—what's to be done.

Just one tablespoonful of Dare's Mentha Pepsin and speedily the gas disappears, the pressing on the heart ceases and you can breathe deep and naturally.

Oh! What blessed relief; but why not get rid of such stomach altogether? Why have them at all?

Especially when—any druggist anywhere guarantees Dare's Mentha Pepsin, a pleasant elixir, to help you or money back.—Advertisement.

Grandmother Knew

there was nothing so good for indigestion and colds as mustard. But the old-fashioned mustard plaster burned and blistered.

Musterole gives the relief and help that mustard plasters give, without the plaster and without the blister.

It is a clean, white ointment made with oil of mustard. Gently rub it in. See how quickly the pain disappears.

Try Musterole for sore throat, bronchitis, tonsilitis, croup, stiff neck, asthma, neuralgia, headache, congestion, pleurisy, rheumatism, lumbago, pains and aches of the back or joints, sprains, sore muscles, bruises, chilblains, frosted feet, colds of the chest (it may prevent pneumonia.)

At the first sign of a cold in the head take Musterole Cold Tablets. They usually give prompt relief.

MUSTEROLE
WILL NOT BLISTER

Better than a mustard plaster

MAKE MORE MONEY

Healthy, vigorous men land the best prizes. Buoyant step, bright eyes, clear complexion and exuberant vitality denote a system free from impurities. Constipation poisons the whole system, slows up the step, saps energy, destroys confidence and cuts down the success power.

Rid your system of constipation and its poisons. Dr. Edwards' Olive Tablets remove them gently, clear up the system, clear the complexion and bring back new vigor. A compound of vegetable ingredients, prescribed by physicians for 20 years in place of calomel. They act easily and quickly on the bowels and liver.

Take Dr. Edwards' Olive Tablets and keep fit for the daily grind. Thousands of happy men and women use them regularly as a step to success in their everyday work. Know them by their olive-colored box. 15c, 30c, 60c.—Advertisement

EQUIPMENT TRUSTS YIELDING 6% to 7%

The long record of dependability established by Equipment Trust Certificates, issued under the Philadelphia plan, serves to emphasize the exceptional investment opportunity offered by

PICKWICK STAGES SYSTEM

7% Equipment Trust Certificates
Due 1927-1931

Prices to yield 6% to 7%

Detailed Circular on Request

M.H. Lewis & Co.
Investment Bankers and Dealers in Bonds
Citizens National Bank Building
Los Angeles Phone MUtual 7151
San Francisco San Diego
Long Beach Pasadena

TAX EXEMPT SECURITIES
YIELDING ATTRACTIVE RATES
District Bond Company
SUITE 901
TITLE INSURANCE BLDG.
TELEPHONE
METROPOLITAN
0024

INVESTIGATE
DIVERSIFY
HAVE PATIENCE

Three cardinal investment principals, which, if followed, should result in splendid return on money invested.

Dunk-Harbison Co.
802 Haas Building
328 West 7th Street
MEMBERS L. A. STOCK EXCHANGE
Phone TR. 2571
Marginal Accounts Carried

INVESTORS!
We are in a position to furnish
AUTHENTIC DATA
on any listed or unlisted security in the United States. We make no charge for this service, and there is no obligation.
John C. Feys
STOCK ASSOCIATES
Phone Fitzroy 3565 — 3250 Cahuenga Blvd.

UNION AND STANDARD LEAD DROP

Oils Decline Sharply on Los Angeles Board; Bank of Italy at New High

Union and Standard Oil of California led a general decline in the oil list on the Los Angeles Stock Exchange yesterday. Union sold off sharply to a close of 47 for a net loss of 1 3-4 points, while Standard declined 7-8 of a point to a low at 56 1-8 and closed 5-8 of a point net lower at 56 2-8. Union Oil Associates lost 2 points to 46¼.

California Petroleum common reacted to a close at 28 3-8 for a net loss of 1 1-8 points, while Richfield closed fractionally off at 22 1-8, after opening and selling for awhile at 22. Bolsa Chica was off 1-4 to 6 1-4. Shell-Union was off ½ point to 20 3-4.

Bank of Italy added ½ point to a new record high for all time at 677½, while Bancitaly Corporation lost a point to 110 1-4, then closed 1-4 point net lower at 111. Bancitaly rights held at 83. First National continued to sell at the former high at 505.

Southern California Edison common rallied 5-8 of a point to 33 3-4 and closed 3-8 of a point net higher at 33½. Edison 7 per cent preferred was up a fraction to 28 1-8, and the 6 per cent was firm at 25. Los Angeles Investment lost another cent to 2.80.

Western Apex continued its decline to a low and close at 33, a net loss of 3 cents for the day. Lucky Boy Divide added 1½ cents on a good volume to a close at 4½, and North Star moved up ½ point to 8½. Boundary Cone continued in good demand at 7½.

Foreign Trade for February at High Level

WASHINGTON, March 15. (AP)—February foreign trade produced a favorable balance for the United States of $61,000,000.

The figures as announced today by the Commerce Department gave February exports as $373,000,000 and imports as $312,000,000, which compared with exports in February, 1926, of $352,905,000, and imports of $387,306,000.

Although the detailed analysis has not been worked up, one of the commodities in which an import decline occurred was sugar.

Gold exports in February were $2,414,000 and imports were $22,302,000. Silver exports were $6,233,000 while imports were $9,853,000.

EQUIPMENT PROFITS UP

Net profits of the leading railroad equipment manufacturers for the year ended December 31, last, compared with 1925, as compiled by Ernst & Ernst, accountants, from published statements, were as follows:

	1926.	1925.
Locomotive:		
American Locomotive Co.	$ 8,015,360	$ 843,3216
Baldwin Locomotive Works, Inc.	5,832,907	190,864
Lima Locomotive Works, Inc.	1,794,937	344,3926
	$15,554,872	$ 1,491,1496
Others:		
American Brake Shoe & Foundry Co.	$ 5,029,216	$ 2,780,697
Brill (J. G.) Co.	734,3873	871,3260
General Railway Signal Co.	2,937,794	1,730,776
Gould Coupler Co.	189,501	600,447
Pettibone-Mulliken Co.	230,542	278,457
Pressed Steel Car Co.	620,3614	930,043
Pullman Co.	16,295,611	15,771,976a
Symington Co.	371,895	485,051
	$24,115,589	$23,121,615
Total	39,674,562	21,626,447
Increase—1926 over 1925—$3,41 per cent.		
a—Fiscal year closing. d—Deficit.		

COTTON MARKET

NEW YORK, March 15. (Exclusive)—The cotton market broke 15 to 17 points further in the forenoon trading today from the closing decline of 17 to 20 points yesterday. March contracts fell to 13½ cents; May, 13. 5-8 cents; July, 13 3-4 cents; October about 13.90 cents, and December, 14.07 cents.

The decline was due to the corresponding further break in the early trading at Liverpool. Local liquidation and southern selling during the decline induced many local traders, who had been bullish at the top of the market two weeks ago, to take the bear side.

This caused the market to develop soon an oversold condition, from which a good rally occurred after midday when there was a resumption of good trade buying. The latter was attracted by a consideration of today's low prices having represented a break of about 130 points for March and May and between 105 and 95 for the later months from the high prices reached on the 2nd inst.

The heavy falling off of spot demand has brought about the setback, causing liquidation from the recent overbought and overbulled condition and the renewal of southern selling.

In an afternoon rally prices were carried back to a few points over yesterday's closing, May recovering to 13.85 cents; July, 14 cents; October, 14.15 cents, and December, 14.30 cents.

Liverpool cotton futures broke to between 16 and 20 English points on considerable liquidation there for Manchester, London and Bombay accounts, but closed steadier at a net decline of 14 to 17 on the day. This was against only 4 to 6 decline due. Spot cotton there was off 10 points to 7¼d for middling contrasted with the high level of 8d a pound about a fortnight ago.

SPOT PRICES

NEW YORK, March 15. (AP)—Cotton spots quiet; middling, 14.05.

RANGE OF PRICES

NEW YORK

	Open.	High.	Low.	Close
January	14.21	14.30	14.11	14.20
March	13.84	13.73	13.51	13.70@13.71
May	13.73	13.93	13.65	13.82@13.83
July	13.93	14.05	13.78	13.96@13.99
October	14.01	14.21	13.93	14.14
December	14.20	14.35	14.07	14.30

NEW ORLEANS

	Open.	High.	Low.	Close
January	....	....	....	14.15@14.18
March	13.63	13.86	13.60	13.85
May	13.68	13.90	13.66	13.87@13.87
July	13.78	14.01	13.73	13.94@13.97
October	13.88	14.10	13.80	14.03@14.04
December	14.09	14.15	13.96	14.13b

COTTONSEED OIL

NEW YORK, March 15. (Exclusive)—Cottonseed oil:

	Close.	Prev. close
March	9.73	9.74
April	9.80@9.70	9.80@9.85
May	9.88@9.88	9.81
June	9.73@9.78	9.88@9.73
July	9.83@9.81	9.76@9.74
August	9.89@9.91	9.85@9.86
September	9.91	9.88
October	9.87@9.76	9.84@9.86
Spot	9.85	9.76

MARKET AVERAGES

NEW YORK, March 15. (Exclusive)—Today's stock range, as compiled by the New York Times:

	High.	Low.	Close.	Net Change.
25 railroads	108.88	108.09	108.21	—1.18
25 industrials	189.90	187.12	187.39	—2.23
50 stocks	148.39	146.10	146.80	—1.70

BONDS

	Day.	Month.	Year.
40 issues	96.97	+ .04	+ .16	+4.66

Yearly range fifty stocks:

*1927	148.78	May.	138.02	Jan.
1925	142.38	Dec.	100.60	Mar.
1926	136.21	Dec.	61.16	Mar.
1924	107.29	Dec.	82.26	Apr.
1923	92.52	Mar.	77.15	Oct
1922	93.68	Oct.	80.21	Jan.
1921	78.15	May	64.35	June
1920	94.37	Apr.	62.76	Dec.
1919	98.50	Nov.	84.72	Jan.
1918	90.16	Nov.	84.12	Mar.
1917	96.46	Jan.	87.47	Dec.
1916	101.61	Nov.	89.85	Jan.
1915	94.13	Oct.	55.90	Feb.
1914	73.30	Jan.	54.47	Dec.

*High for year.

NEW YORK, March 15. (AP)—Today's market averages, as compiled by the Associated Press:

STOCKS

	20 Industrials.	20 Rails.
Tuesday	147.52	133.54
Monday	148.28	134.79
Week ago	147.54	131.58
Year ago	135.46	112.60
High, 1927	151.85	137.45
Low, 1927	141.23	128.58

Total sales, 2,907,800 shares.
*—Ex-dividend, .3625.

BONDS

	Tuesday	Monday
Ten first grade rails	94.37	94.16
Ten secondary rails	86.11	86.11
Ten public utilities	95.35	95.25
Ten industrials	101.31	101.31
Combined average	96.07	96.86
Combined month ago	96.02	....
Combined year ago	94.37	....
Total bond sales (par value)	$15,120,000.	

Safeway Chain Adds Vegetable and Fruit Unit

With the taking over of all fruit and vegetable departments from former jobbers and operating them on the same quantity buying basis as the grocery departments the Safeway chain grocery system becomes the largest individual purchaser and retail handler of fruits and vegetables as well as foodstuffs, west of Chicago, according to Edward Dale, vice-president of the Southern California Safeway Stores.

Sales of the Safeway chain for the months of January and February, last, were approximately 32 1-3 per cent greater than during the same period last year, Mr. Dale said. The company's combined business is now exceeding $1,500,000 weekly, representing sales of the 1000 stores scattered between the Canadian and Mexican borders and from the Pacific Ocean to Nebraska.

The company purchases from eight to fifteen carloads of foodstuffs daily, and imports more merchandise from the Hawaiian Islands than any other Los Angeles business house. Practically every coastwise, Intercoastal and foreign steamship arriving in Los Angeles Harbor brings merchandise for the Safeway Stores, Mr. Dale said.

UTILITY NET GAINS

Earnings of International in 1926 Reported at $4,966,000

International Utilities Corporation and controlled companies reported gross revenue for the year ended December 31, last, of $4,966,000, against $4,616,000 for 1925. Net earnings, after deduction for operation expenses and taxes, were $1,711,000, against $1,538,000 reported for the previous year.

After all other deductions for interest and dividends, net income applicable to surplus was $610,000, as against $536,000 for 1925. With profits from investments and surplus adjustments, combined net earnings totaled $1,068,000 as contrasted with $541,000 last year, equivalent to $35.90 on the 7 per cent preferred stock, and $6.52 on the Class A stock.

BUILDING PERMITS

Permits issued yesterday and valued at more than $5000 follow:

DWELLINGS

CARONDELET WY., 247, 6 rms., 10x29; M. Cornell, Monrovia, Cal., owner; C. Gardner, 311 Citizens' National Bank Bldg., builder...$5000

NORTON AVE., 1215, apartments, 90 rms.; M. Tagliaferro, Chamber of Commerce Bldg., owner; Samuel F. Hard & Co., 566 Chamber of Commerce Bldg., builders.....$150,000

W. 53RD ST., 2025-25, flats, 17 rms.; I. Alsaqe, 5721 W. 53rd st., owner; Kemp & Son, 250 S. La Brea ave., builders.....$14,500

N. ORLANDO AVE., 711, 7 rms., 42x25; W. Berta, 1632 Winfield ave., owner; H. Kreider, 1942 N. Hill Pl., builder.....$4000

BRONSON AVE., 2923-3436, flats, 18 rms.; W. McAdams, 6402 8th ave., owner; R. Rogers, 3844 W. 27th st., builder.....$10,500

W. 81ST ST., 1845, 6 rms., 26x46; H. Lee, 4906 S. Cimarron st., owner; E. Findlay, 1402 W. 79th st., builder.....$5000

COCHRAN AVE., 1444, 6 rms., 26x46; H. Kinsman, 1525 Lucile Ave., owner and builder.$5000

HARVARD BLVD., 2704, 8 rms., 26x42; F. Angelillo, 1547 Yosemite Dr., owner; J. Angelillo, 1547 Yosemite Dr., builder.....$8500

W. 75TH ST., 2136, 8 rms., 26x42; V. Angelillo, 1547 Yosemite Dr., owner; J. Angelillo, 1547 Yosemite Dr., builder.....$8500

W. 80TH ST., 1446, 5 rms., 26x42; J. Parry, 1428 W. 80th st., owner and builder.....$5500

MARVE AVE., 1301, apartments, 20 rms.; B. Schinder, 1841 N. New Hampshire ave., owner and builder.....$15,000

HILLCREST DR., 2624-32, apartments, 10 rms.; Yarrish & Silverman, 402 N. Soto st., owners; M. Yarrish, 402 N. Soto st., builder.....$5,000

W. 84TH ST., 4315, 6 rms., 30x30; Calif. Builders of Homes, 2620 Angelo Idaz Dr., owners and builders.....$5000

BUCKINGHAM RD., 2039, 8 rms., 61x30; Calif. Builders of Homes, 2620 Angelo Idaz Dr., owners and builders.....$15000

INGLEDALE TERR., 2685, 6 rms., 26x46; J. Earl, 2207 Maple st., owner and builder.$5000

SILVER LAKE BLVD., 1616-18½, 2 rms., 26x50; C. Stallins, 7109 Canion ave., owner; L. Quinn, 1515 W. 42nd pl., builder.....$4500

SILVER LAKE BLVD., 1616½-18½, apartments, 18 rms.; C. Stallins, 7109 Canion ave., owner; L. Quinn, 1515 W. 42nd pl., builder...$14,500

S. HIGHLAND AVE., 113, 3 rms., 45x54; G. Chimero, 4416 W. 3rd st., owner; A. Chapelo, 4414 W. 3rd st., builder.....$14,500

MEADOWBROOK AVE., 1295, 5 rms., 26x50; W. Williams, 646 Ardmore ave., owner; Williams Engineering Mfg. Co., 1017 Silver-Strong Bldg., builder.....$4150

FINLEY AVE., 4423, apartments, 40 rms.; R. Rapoport, 1278 W. Adams st., owner; S. Chesnow, 601 Silverstein Bldg., builder.....$22,500

LONGWOOD AVE., 2021, duplex, 11 rms.; Brodie & Parker, 201½ 9th ave., owners and builders.....$8000

W. 81ST ST., 4205-07, duplex, 13 rms.; Brodie & Parker, 201½ 9th ave., owners and builders.....$8000

SOMERSET DR., 2618, 6 rms., 26x46; W. Kilpatrick, 1303 W. 58th st., owner and builder.$5500

W. 47TH ST., 256, 6 rms., 26x46; C. Sherrebeen, 256 E. 49th st., owner and builder.$5500

COMMERCIAL

S. NORMANDIE AVE., 5220, substation, 80 rms.; Dept. of Water and Power, Bureau of Power and Light, Water and Power Bldg., 207 S. Broadway, owners and builders.....$150,000

GREAT BEND MINING

This active issue has been listed on the San Francisco Stock Exchange and recently listed on the Los Angeles Stock Exchange

First Called Today

We believe this issue at present prices offers a very attractive speculation.

MILES S. GREGORY & CO.
Member Los Angeles Stock Exchange
904-7 LA. STOCK EXCHANGE BLDG.
639 So. Spring Street
TRINITY 5276

ALADDIN in WEEPAH

Moore's Nevada News Service writes Aladdin Divide Mining Company has optioned well located claims near the new

GOLD STRIKE

Aladdin also has 200 acres at Monte Christo, Arizona, and 160 acres adjoining the Hasbrouck at Quartz Mountain, Nevada.

ALADDIN A 2-WAY FLAT
LISTED S. F. STOCK EXCHANGE
BUY ALADDIN AT MARKET

Wire, write or call for full information about any mining issue.

J. B. HALBERT & CO.
1217 Financial Center Bldg.
Los Angeles, Calif.
TUcker 3009 VAndike 4077

WALL STREET PARAGRAPHS

Steel Common Trotted Out in Effort to Check Bear Selling

[Copyright, 1927, by New York Evening Post, Inc.]

NEW YORK, March 15.—Strong effort was made to check intermittent selling in progress in the early afternoon through the medium of bringing Steel common into the limelight again. Powerful buying asserted itself in the old line leader as it approached within a small fraction of the record levels established in February. While the principal driving force behind the steady accumulation of the stock is the growing belief that the present 'dividend will be maintained on the increased capitalization, resulting from the proposed stock dividend, there is also the general contention that first-quarter earnings reflecting the continued large output of the mills will show up decidedly well.

Oils Weak

Probably the outstanding demonstration of group weakness was to be found in the oils, which continued to sag steadily under pressure of discouraging liquidation and selling for short account. A number of the petroleum shares dipped to new low levels for the year, including Marland, Standard of California and Phillips Petroleum. Atlantic Refining ran into a deluge of offerings under which it yielded rather sharply.

Perplexing

The action of the market recently has been rather puzzling to some close students of the situation. Certain irregularities have been noted, particularly the marked tendency toward concentration of activities in a small group of leading stocks. Certain of these observers professed to discern some distribution in other directions being facilitated in this manner. Attention was drawn to the fact that of yesterday's large turnover approximately half was accounted for by about two dozen stocks.

Woolen Liquidation Continues

Liquidation of American Woolen shares reached heavy proportions during the day. The bear crowd proceeded to follow up its advantage and under weight of the combined selling, the preferred stock dropped to the lowest levels ever recorded, while the common was lower than at any time since 1915. A firmer tone developed, however, as shorts later took advantage of opportunities to cover contracts or long standing at a profit.

Schwab Sees Good Steel Year

Independent steels failed to respond to the optimistic observations of Charles M. Schwab, chairman of the Bethlehem board on his return from a short trip abroad. Though the head of the second largest steel company expressed his satisfaction with the outlook for the industry for the current year, shares of such companies as Bethlehem, Republic, Crucible and Gulf States Steel were disposed to sag a little under weight of persistent realizing sales.

Increase in Cottonseed Crush Shown

WASHINGTON, March 15. (AP)—Cottonseed crushed in the seven-month period, August 1 to February 28, totaled 4,951,671 tons, compared with 4,478,441 tons for the same period a year ago, and cottonseed on hand at mills February 28 totaled 818,528 tons, compared with 744,246 tons a year ago, the Census Bureau announced today.

Cottonseed products manufactured in the period and on hand February 28 were:

Crude oil produced, 1,471,752,945 pounds; compared with 1,336,192,433, and on hand, 138,690,433 pounds; compared with 151,879,276.

Refined oil produced, 1,136,701,915 pounds, compared with 1,000,587,105, and on hand 680,727,672 pounds, compared with 580,451,744.

Cake and meal produced, 2,319,248 tons, compared with 2,081,965, and on hand, 152,630 tons, compared with 257,906.

Linters produced, 806,687 bales, compared with 839,746, and on hand 194,536 bales, compared with 206,195.

Exports of linters in the period totaled 194,813, compared with 56,145.

Continental Baking Slumps

Those traders who covered rather hastily in Continental Baking A yesterday to avoid any repetition of what happened three months ago, proceeded to replace their short lines, holding that the cutting of the dividend rate in half had not been fully discounted. The stock yielded rather easily for a time, getting close to the low levels reached last week, before support was met. The preferred, on the other hand, was quick to reflect the strengthening of its dividend position.

It is not only the class of bonds you buy but from whom you buy them.

Stevens, Page & Sterling
810 VAN NUYS BLDG.
LOS ANGELES

Electric Public Service Corporation

Regular Quarterly Dividend
7% Cumulative Preferred Stock

The Board of Directors of the Electric Public Service Company has declared the regular quarterly dividend of 1¾ per share on its 7% Cumulative Preferred Stock, payable April 1, 1927, to stockholders of record at the close of business March 31, 1927.

R. A. FRAZEE, Secretary.

Peoples Light and Power Corporation

(A DELAWARE CORPORATION)

7% Cumulative Preferred Shares

Par Value $100 Per Share

Preferred as to dividends and assets. Dividends on these Preferred Shares are payable monthly. Redeemable on any dividend date at the option of the Company at 105 and accrued dividends. Free from present Normal Federal Income Tax.

TRANSFER AGENTS:
Central Union Trust Company, New York City
Office of Corporation, Minneapolis, Minn.
Old Colony Trust Company, Boston, Mass.

REGISTRARS:
The Seaboard National Bank, New York City
Peoples Trust & Savings Bank, Minneapolis, Minn.
State Street Trust Company, Boston, Mass.

Business: The Peoples Light and Power Corporation is a Delaware Corporation organized in 1926, and formed for the purpose of acquiring and operating Public Utility Properties. The Corporation owns all of the Capital Shares except directors' qualifying Shares and all Bonds of the present Constituent Corporations operating in 163 Cities and Towns in 15 states—Washington, Oregon, Idaho, California, Arizona, Minnesota, Wisconsin, Iowa, Illinois, Indiana, Ohio, Pennsylvania, Texas, Kansas and Vermont. These Properties serve with electric, gas, water, and street railway service a population of over 380,000. Of this service more than 94% of the total gross earnings is derived from the sale of electricity, gas and water. Customers receiving this service are 55,775 in number, of which 23,512 are electric.

Properties: The electrical properties consist of thirty-six fully equipped power plants of which twenty-six are hydro-electric. The total installed capacity is 32,500 H. P., of which 19,200 H. P. is hydro-electric, not including the 6,250 K. V. A. hydro-electric plant to be under a net lease from the Green Mountain Power Company, Inc. The properties also include water power sites for further hydro-electric developments which, when developed, will add approximately 29,300 H. P. to the total generating capacity. The electric transmission and distributing lines are in excess of 1,039 miles.

The gas service consists of 208 miles of mains and plants having a total daily capacity in excess of 5,340,000 cubic feet supplying 14,718 customers.

The water service consists of 214 miles of mains and 32,650,000 gallons daily pumping capacity supplying 17,546 customers.

Valuation: The physical properties of Constituent Corporations have been appraised by Messrs. Day and Zimmerman, Incorporated, of Philadelphia, Pa., Stone and Webster, of Boston, Mass., Fred W. Freese, of Chicago, Ill., J. Sam Hartt, of Madison, Wis., Barker & Wheeler, New York City, Jensen, Bohen & Farrell, Ann Arbor, Mich., and R. M. Davis, Pittsburgh, Pa. The depreciated reproduction value of the various properties of the Constituent Corporations has been appraised, as of July 31, 1926, in excess of $25,350,000, the funded debt aggregates $17,100,000, giving an equity in excess of $230 per share, for the 7% Cumulative Preferred Shares, and over $39 per share for Class "A" Common Shares and Class "B" Common Shares.

Capitalization:

	Authorized		Outstanding
7% Cumulative Preferred par $100	$30,000,000		$2,700,000
Class "A" Common no par	300,000	Shares	45,000
Class "B" no par	300,000	Shares	45,000
First Lien Collateral Trust 5½% Gold Bonds due 1941			$12,100,000
6% Convertible Gold Debentures, Series of 1962, due January 1, 1962			6,000,000

The First Lien Collateral Trust Bonds and the Convertible Gold Debentures are issued subject to conservative restrictions in the Trust Indenture which limits the further issuance of such Bonds and Debentures in accordance with property values and earnings.

Earnings: Certified Public Accountants have prepared and submit the following summary of the gross earnings and resulting net available for interest, amortization of debt discount and expense, and retirement reserve for the year ended December 31, 1925, and year ended October 31, 1926, based on the actual earnings of the individual companies for those years, after giving effect to adjustments due to new rate schedules now in effect on certain properties and new purchase power contract now in effect on one property, and also to certain savings in officers' and management salaries.

	Twelve Months Ended Dec. 31, 1925	Twelve Months Ended October 31, 1926
Gross Earnings	$3,243,900.11	$3,467,563.58
Operating Expenses, Maintenance and Taxes other than Federal Taxes	1,785,387.43	1,958,558.00
Balance available for Interest and Retirement Reserves	1,457,542.68	1,508,705.79
Interest on Bonds	665,500.00	665,500.00
	792,042.68	843,205.79
Interest on Debentures	300,000.00	300,000.00
	492,042.68	543,205.79
Dividends Preferred Shares	189,000.00	189,000.00
	303,042.68	354,205.79
Dividends on Class "A" Common at $2.40 per Share	108,000.00	108,000.00
Balance available for Class "B," Retirement Reserves, Federal Taxes, and Surplus	195,042.68	246,205.79

The giving effect to the above economies and adjustments has increased the net earnings $79,218.92 for the year ended December 31, 1925, and $80,008.25 for the year ended October 31, 1926.

In addition to these immediate material increases, the Corporation's Vermont Subsidiary has a lease with the Green Mountain Power Company, Inc., for 99 years, covering a large hydro-electric generating station, which they have just completed and put in operation, and which is connected with the Vermont Subsidiary's properties at Montpelier. This development is under net lease to the Vermont Company, which also has a very advantageous option for the purchase of all the capital shares of the Green Mountain Power Company, Inc. Independent engineers, selected by the Vermont Public Service Commission, estimated that this lease will increase the net earnings of the Vermont properties by upwards of $70,000 per year, and that the value of this lease was upwards of $750,000.

It will be seen from the above figures that the 7% dividend on the Preferred Shares is being earned 2.87 times.

On the basis of the above earnings, after making suitable provisions for all prior charges, and giving effect to the earnings as estimated by independent engineers to be derived from the above mentioned lease, the earnings are equivalent to $4.06 per share per annum on the Class "A" Common Shares.

Management The control and management of the Corporation is directed by the W. B. Foshay Company, which has an unbroken record in the operation, management, and financing of Properties of Public Utilities. The Corporation's officers are men with more than a quarter of a century of experience in the Public Utility Field, and all are identified with the W. B. Foshay Company.

All legal proceedings in the issuance of this Stock have been approved by Murray, Aldrich & Roberts, New York City, or Lancaster, Simpson, Junell & Dorsey, Minneapolis, Minnesota. Appraisals by Day & Zimmermann, Inc., Philadelphia, Pennsylvania, Stone & Webster, Boston, Massachusetts, Fred W. Freese, Chicago, Illinois, J. Sam Hartt, Madison, Wisconsin, Barker & Wheeler, New York, Jensen, Bohen & Farrell, Ann Arbor, Michigan, R. M. Davis, Pittsburgh, Pennsylvania. Audits by Arthur Young & Company, New York City and Chicago.

All information given herein is from official sources which we regard as reliable; but in no event are the statements herein contained to be regarded as representations of the undersigned.

Price Par $100 Per Share

Toole-Tietzen & Co. Los Angeles
Neale, Kelty & Supple San Francisco
W. B. Foshay Co. Minneapolis

SUN-MAID

VALUABLE BEYOND PRICE is a trademark or name which people *use* in buying. Sun-Maid has both and they are used internationally.

Hence, Sun-Maid advertising is translated into many languages; it is read by housewives in Europe and in the Orient just as it is by the housewives of America.

Advertising that is putting more and more raisin dishes on the world's tables—in May as well as in December. Advertising that is sending each year new thousands of women into grocery stores asking for, demanding Sun-Maid raisins in containers marked with the Sun-Maid girl.

We recommend and offer
SUN-MAID RAISIN GROWERS ASSOCIATION
7% Cumulative Preferred Stock
Price to yield about 8%—Details sent upon request

California Company
BONDS
626 So. Spring St.
Los Angeles

SAN DIEGO U. S. Nat'l Bank Bldg. | RIVERSIDE 370 Main Street | REDLANDS Fisher Block | PASADENA 329 Pacific-Southwest Bldg.

NEW YORK CURB STOCKS

NEW YORK, March 15. (AP)—The opening of the first quarterly income-tax day without any appreciable effect upon the easy money market was noted today. High-grade issues were particularly well supported, and there were some government obligations that were out in front.

Brisk buying of Treasury 4 1-4s gave promise another substantial advance in price, Second Liberty 4 1-4s were quoted at a new high record price for that issue, offerings being taken readily in investors eager to take this opportunity of acquiring the new Treasury 4 1-4s for which the bonds are exchangeable.

Reflecting first mortgages continued to attract attention and a number of issues, ranging from fractions to a point and a half, were scored in this division. Chicago and Northwestern 5 1-2s and Illinois Central refunding 4s were among the leaders. Consolidated Gas issues once more were subjected to profit-taking.

Retirement of the bonds of some of the companies, presumably because of continued crude-oil overproduction and price cuts, resulted in a heavy tendency in the industrial list. Barnsdall 6s were especially weak, and Standard Oil of New Jersey 6 1-2s were offered in considerable volume. Public-utility liens were relatively inactive.

Fresh governmental, municipal and railway issues were in heavy demand and a long list of them moving forward a point or more.

The forthcoming issue of $15,000,000 Republic of Peru secured 7 per cent sinking fund gold bonds has been underwritten by a banking syndicate and is expected to reach the public shortly. The State of Pernambuco, Brazil, $6,000,000 external loan, bearing 7 per cent gold bonds is offered tomorrow at a price to yield about $.20 per cent.

The issue of $15,000,000 Skelley Oil Company twelve-year 5 1-2 per cent sinking fund gold debentures will be offered tomorrow at prices to yield 5.67 per cent.

	Sales	High	Low	Close
Abitibi	30	104½		....
Acme Fish	1	22½	22	....
Ajax Rub.	12	72		....
Allied Packers	1	38		....
Am. Beet Sug.	1	41¾		....
Am. Cigar pfd.	1	120		....
Am. Com. Alcohol	1	39		....
Am. Cyanamid B	1	23	23	....
Am. Encaustic Tiling	1	11¾		....
Am. Hide & Leather	1	2%		....
Am. Hide & Leather pfd.	1	39%	39½	....
Am. Ice	1	40	40	40½
Am. Light & Trac.	1	139		....
Am. Locomotive	1	127		....
Am. Metal	7	35	34½	35

It is not only the class of bond's you buy but from whom you buy them.

Stevens, Page & Sterling
610 VAN NUYS BLDG.
LOS ANGELES

Electric Public Service Co.
Regular Listed
7% Cumulative Preferred Stock

The Board of Directors of the Electric Public Service Company has declared the regular quarterly dividend of 1¾ per share on its 7% Cumulative Preferred Stock, payable April 1, 1927, to stockholders of record at the close of business March 21, 1927.

R. A. PRATT, Treasurer.

	Sales	High	Low	Close
Am. Superpower B	3	29½	29½	29½
Am. Superpower pf.	3	27½	27½	27½
Am. Writ. Paper vtc.	4	10½		....
Anglo Ch'l. Con. Nitra.	20	17½	16½	....
Ariz. Gas & El.	1	40½		....
Atl. Fruit & Sugar	10	1		....
Amoskeag Co. AS	425	68½	67½	68
Bamberger Co. pr.	4	106½	106½	106½
Blumenthal S.	1	8		....
Banciitaly Co. rts.	9	3½	3½	....
Auburn Auto AS	125	100	98	100
Banciitaly XD XR	3	111½	110½	....
Beaver Bd. pf. stf.	2	39	38½	....
Blackstone Val. G. & El.	1	109½		....
Bliss Co.	1	23		....
Blyn Shoe	8	8½	8½	8½
Baby Alum. & Brass	2	19½		....
Borden Co.	4	102½	102	....
Borden Co. rts.	85	3½		....
Brill B	1	18½		....
Br. Am. Tob. reor.	1	23½		....
Budd (E. G.) Mfg. AS	30	30	29½	....
C. G. Spring & S. new	1	10½		....
Cahuenga AS	90	19		....
Can. Aquirre Sugar	2	104½	104½	....
Can. Lea. A. wi.	4	21	20½	....
Can. Leath. pfd. wi.	4	87	87½	....
Centrifugal Pipe	6	15½	15	15½
Chi. Mfg.	3	45¾		....
Bullard Mach. & Tool	1	37		....
Case Plow Wks.	2	7	6½	7
Commonwealth Edison AS	10	143		....
Commonwealth Power	30	47		....
Commonwealth Power pfd.	2	85½		....
Comm. Dairy	4	21	20½	....
Cons. Gas & E. Balt. XD	11	53½	52¾	....
Cons. Gas N. Y. new	2	87	86½	....
Cons. Gas & Illinois Central	170	92¾	92½	92¾
Cons. Laundry Corp.	13	20½	20	....
Continental Fruit A wi.	1	9		....
Curt's Pub. AS	70	178	177	178
Curtis Pub. 7s pfd. AS	260	116½	116	....
Curtis Aero	2	24½	23½	....
Curtiss Aero pfd.	1	94		....
De Forest vtc.	2	10½		....
De Forest Radio C.O.D.	2	9¾	9¾	9¾
Dixon Crucible AS	20	160		....
Dunbar Die-Cast	1	7		....
Dominion Stores AS XD	50	74	73½	74
Dunhill Inte'national	1	27		....
Durant Motors	13	8½	8	....
Duz Inc. A	1	7½		....
Ellington Schilds	1	23½	23½	23½
Elec. Bond & Share	1	68½		....
El. Bond & Sha's pfd. AS	580	106½	106½	106½
Electric Invest.	10	34¼	34	....
El. Pow. & L. 2nd pfd. AS	30	91½		....
Elec. Ry. Sec.	1	7		....
Empire Power	2	33½	33½	33½
Estee Wel. A	85	13½	13½	13½
Estey Wel. B	4	5½	5	....
Fajardo Sugar AS	10	157½		....
Fan Farm Candy	3	27½		....
Fist Dob. rts.	2	3%		....
Fall River Elec.	2	59½	59	....
Firestone Y. & R. AS	56	130		....
Davies, Wm. A. AS	75	32	30	....
Conso. Prem A	2	10		....
Forbes	4	18		....
Foundation Foreign	8	20	19½	20
Franklin Mfg. Co.	1	15		....
Freed-Eisemann	1	4		....
Freshman Chas.	10	17½	16½	17
Fulton Sylphon	12	46½	45½	....
Garod Radio	1	1½		....
Gen. Baking A	40	61½	60½	....
Gen. Baking B	1	6	5¾	....
Gen. Firep'ooing AS	3275	74	66	70
Gen. Ice Cream	46	45¾	44	....
Gen. Public Service	3	12½	12	....
Gillette Safety Razor	1	89½	89½	89½
Glassmiths Products	1	4		....
Glen Alden Coal	2	166½		....
Gobel Adolf	11	29½	29	....
Goodyear Tire & Rubber	210	46½	38¾	37½
Happiness Candy F	8	6¼	5	6¼
Hellman pfd.	3	31	30½	31
Hercules Powder pfd. AS.	30	115½		....
Hora & Hardert	1	32		....
Indep. Rayon A	12	7½	7½	7½
Int. Concrete Indust.	3	38		....
Farmiza Insul. AS	25	22½		....
Hollander A. Sons	2	27		....
Ind.a Tire & Rubber AS.	25	29		....
Eastern S. S. AS	20	51		....
Int. T. & T. wi.	1	127		....
Inter Utilities A	7	35	34½	35

	Sales	High	Low	Close
Inter Utilities B	27	4½	4½	4½
Johns Manville new	75	72½	69½	....
Johns Manville pfd. new AS.	1225	116½	115¾	116½
Land Co. Florida	1	25½		....
Lehigh Pow Sec's	34	18½	18½	....
Lehigh Val. Coal stf.	2	41½	41½	41½
Lehigh Val. Coal Sales AS	330	100	99½	100
MacAnd. & Forbes new	2	42½		....
Madison Square Gar. stf.	4	17½		....
Marmon Motors	1	15		....
McCall Corp. new AS	75	38	37	....
McCord Radio B	1	17½		....
Mead. J. & Co., new XD	5	41	40½	....
Mesabi Iron	2	96s	88s	....
Metro. S & Gn. st. pfd. AS	25	38½		....
Metro. Ch. Stores	1	30		....
Middle West Util.	1	110		....
Mid. West Util. pfd.	4	108½	108½	108½
Lowes Inc. Deb. rts. AS	25	15		....
Marconi Wirs. London pr.	2	7½		....
Manning Bowman Co. AS.	75	20	20	20½
Mohawk Hud. Power	2	24½	24½	....
Mohawk & Hud. 1st pfd.	1	102½		....
Nat. Casket	2	78½	77	....
Nat. Elec. Power A	2	24		....
Nat. Pow. & L. pfd. XD.	1	105	104½	105
Nat. Pub. Service A	8	21½	21½	....
Nat. Pub. Service B	6	17½	17½	....
Neisner Bros.	3	40½	40	....
Nelson Corp. (N.)	2	10		....
N. Y. Tel. 6½s pfd. AS.	25	115		....
Niles Bem. Pond	3	23½	22½	22½
Northeast Power	2	16½	16½	16½
Nor. Ohio Power	4	11½	11½	....
Nor. States Power A	1	112½	112½	112½
Ohio Bell Tel. 7s pfd. AS	10	112½		....
Pacific Steel Boiler	1	11½		....
Motion Pictures Pr.	1	20		....
Palm Olive Co. AS	50	61	60½	61
Penn. Ohio Ed. pr. N.	1	27½	27½	....
Penn. Water & Pow.	1	45	45	45½
Penn. Gas & El. A	3	19½		....
Penn. Gas & E. pfd. AS	30	100	99½	100
Penn. Ohio Securities	1	20½		....
Penn. Water & Power AS	290	183½	179	181½
Peoples Gas Chicago	2	125	125	125
Philips Dodge AS	80	129	128½	129
Philip Morris A	1	197½		....
Pittsburgh Coke	2	21		....
Pratt & Lambert XD	1	50½		....
Procter & Gamble AS	1	161½		....
Public Service pfd. AS	125	104	104	....
Puget Sd. Power pfd. AS	30	83		....
Purity Bakeries XD.	1	45½		....
Realty Ac. Bklyn	1	252	240½	250
Rem.-Rand Inc. new	66	37½	36½	36¾
Richfield Oil Cal.	8	19½		....
Richmond Radiator	3	24½	24	24½
Rickenbacker Motors	70	20c	15c	20c
Royal Bak. P. pfd. AS XD	60	99½	99½	100½
Plymouth Cordage AS	10	128½		....
Procter & G. 8% pr. AS.	20	112½		....
St. Regis Paper	6	41		....
Safeway Stores AS	30	277	275	....
Sanborn Real Estate AS.	25	15½		....
Seaman Bros.	1	27½		....
Servel Del.	36	9¼	9	....
Shattuck Elec.	1	20½		....
Southeast Pow. & Lt.	40	32	31½	31½
Southeast P. & L. stf.	4	31	30½	....
Southeast P. & L. pfd.	1	90½		....
S.E. P. L. pf. pfd. XD	17	72		....
So. Cities Util.	1	40		....
So. Cities Util. stf.	1	45¾		....
So. Cities Util. pfd. AS	20	88		....
Sparks Withington	1	20½		....
Stand. Com. Tobacco	3	25½	25½	25½
Stand Pub. A	1	4		....
Strauss & Co. AS XD	150	45	41½	42
Swift Int.	8	20½	19	....
Timken Det. Axle	3	12¾	12¼	12¾
Tob. Prod. Exp.	1	4½		....
Trans Lux Day Plet.	8	8¾	8¾	....
Tumbull Steel	2	10½		....
Tubize Art Silk B stf. AS	85	100		....
Tung Sol Lamp A	2	19		....
Un. Elec. Corp. stf.	1	75½		....
Unit Gas Imp. new	7	91½	91½	92½
Un. Lt. & Pow. A	37	13½	12¾	12¾
U. L. & P. A pf. AS XD	23	91½		....
U. S. Distrib. Corp. new	32	16½	16½	....
U. S. Distrib. pfd. new.	5	87	86½	87
U. S. Light H. new	1	47½	46	....
U. S. Light & Heat pfd.	1	8		....
U. S. Rubber Reclaim.	1	12½		....
Univ. Leaf Tobacco	1	45½	46	46½
Thatcher Mfg. pref. pr.	2	45	44½	....
U. S. Freight Co. AS.	175	76½	69½	70½
Universal Pictures	2	44	44	....
Van Camp Pack pfd.	1	14		....
Warner Bros. Pic.	1	26½	26	....
Wes. Oil & Gas stf. AS	375	58½	58	....
Wes. Auto Sply pf. pfd.	2	22½		....
West Du.7s pf. A	21	91	91	....
White Sew. Mach.	3	19½	19½	19½

Standard Oils—

Anglo-Am. Oil	7	19½	19½	....
Borne & Scrymser	4	90		....
Continental Oil	47	20½	19½	....
Cumberland Pipe	1	128	124½	125
Galena Sig. pfd. new AS.	10	68		....
Humble Oil & Ref.	72	55½	55	....
Illinois Pipe Line AS	950	141	137½	139
Imp. Oil Canada	1	42½	42½	42½
Indiana Pipe Line AS	130	62	62½	....
Inter. Pet.	54	31½	30½	30½
Nat. Transit	2	11½		....
Anglo Amer. N. V.	2	18½		....
S. O. Ohio N. AS XD.	150	81	80	....
North P. L. AS	10	95		....
Ohio Oil	3	58½	57½	....
Prairie Oil & Gas	40	50½	50	....
Prairie Pipe Line	40	167½	167	167½
Solar Ref. AS	10	102		....
South Penn Oil	7	37½	35½	....
Southern Pipe Line	1	16		....
Southwest Penn. Pipe AS	2	58½	58½	....
Stand. Oil Indiana	120	58½	58½	57¾
Stand. Oil Kansas	2	17½	17½	....
Stand. Oil Kentucky	6	115½	115	....
Stand. Oil Nebraska	1	47½		....
S. O. New Jersey wi.	1	57½		....
Stand. Oil of Ohio AS XD	70	123	120	....
Vacuum Oil	44	105½	104	....

Miscellaneous Oils

Am. Cent. Oilfields	10	82½	83s	90s
Am. Maracaibo	9	4½	4½	....
Arkansas Nat. Gas	5	3½	3½	....
Boston	7	17½	16½	....
Cardinal Petrol.	10	23s		....
Carib Syndic.	30	21½	20½	21½
Cities Serv ce new XD	100	52½	52	52½
Cities Service pfd. XD	9	90	89½	89½
Cities Service pfd. XD	1	87½		....
Cities Service BB pfd. XD	1	83		....
Colombian Syndicate	22	2 5-16	2¼	2 5-16
Consol. Royalty	2	9½		....
Creole Syndic.	38	12½	12½	12½
Crown Central	2	17½		....
Darby Pet.	2	10½	10½	....
Barnsdall Deb. rts.	26	5½	5	....
Gilbert Oil	10	2½	2	....
Gilliland Oil vtc.	1	1½		....
Gulf Oil Corp. Pa.	15	93	92½	....
Leonard Oil	1	6¾	6¾	....
Lion Oil	1	28½		....
Lone Star Gas	14	42½	42¼	....
Magdalena Syndicate	1	4½		....
Marland Oil Mex.	2	1½		....
Mex. Panuco	1	2		....
Mountain & Gulf Oil	16	1½		....
Mountain Prod. XD	12	25½	24½	....
Nat. Fuel & Gas AS	170	241	235	238
New Bradford	1	5½		....
New Mex. & Ariz. Land.	7	11½	11½	....
N. Y. Oil	2	9½		....
Nor. Cent. Texas	7	12½		....
Pandem Oil	1	2	5½	5
Pantepec of Venez.	8	12	11½	12
Reiter Foster	3	10	9½	....
Salt Creek Cons. XD	3	7½		....
Salt Creek Prod.	20	30½	30½	....
Glenrock	10	5s		....
Gilliland Oil pr. S.	1	3½		....
Tidal Osage	4	23	24½	....
Tidal Osage new vtc.	8	22	21½	....
Tide Water Asso. Oil	90	37½	36½	37
Tide Water Asso. Oil pfd.	7	98½	98	....
Transcontinental pfd. AS.	125	74½	73½	74
Venez. Pet.	1	6½	6½	....
Warner Quinlan	1	27½		....
Wilcox Oil & Gas	10	29½	29	....

Charting a Safe Course Toward Independence

Investors will find interesting and helpful our new pocket-size booklet, "The Family Insurance Bond Account" (Copyrighted).

It outlines a sound plan, based on investment theory and actual experience, flexible enough to fit particular opportunities and needs.

A copy will be sent on request

Howard F. McCandless & Co.
Standard Oil Building, San Francisco — Van Nuys Building, Los Angeles

(City and Bond Coupon to Los Angeles Office)

I should like to have, without cost, a copy of your copyrighted booklet

Name .....

Address .....

FISHER'S WEEKLY INDEX

[Copyright, 1927, by Irving Fisher.]

The following table shows the average movement from week to week: (1) of the wholesale prices of 200 representative commodities (from Dun's Review,) and (2) of the purchasing power of the dollar.

	Index Number	Purchasing Power
1913	100	100
1920—May (peak of prices)	247	40.5
1922—January (low)	138	72.5
1923—Average	157.7	68.4
1924—Average	149.3	67.0
1925—Average	159.2	62.8
1926—Average	151.3	66.1
1927—January average	145.5	68.7
1927—February average	143.0	69.9
Week ended March 11	141.4	70.4

Wadley Petrol. XD	3	7½		....
Y Oil & Gas new	8	3	2½	....

Mining—

Amerlon Commander	20	5c		....
Coast. Cop. Min.	22	3½	3	....
Copper Range	1	15		....
Cortez Silver	20	20c		....
Exp. Gold Mines	30	6c	3c	6c
Eureka Crowns	10	6c	3c	6c
Falcon Lead Min.	10	70c		....
Forty-nine Min.	20	3c		....
Golden Center Mines	4	1¾	1½	1½
Goldfield Cons.	10	17c		....
Hecla	1	90c	90c	1½
Bunker Hill & Sul. AS.	25	75½		....
Hewthorne Min.	10	5c		....
Hasis Min.	1	14½		....
Jumbo Extsn.	19	6c		....
Mason Val. Mines	5	1¾		....
New Cornelia Cop.	1	22½		....
Newmont Mining	13	72½	72½	72½
Nipissing Mines	12	7½	7½	7½
Nevada Mines	40	23½	23	23½
New Butte Mining	1	2¼		....
Red Warrior	10	27c		....
So. Am. Gold & Pl.	1	5½		....
Spearhead Gold	90	3c	2c	....
Stand. Sch.-Land	10	24c		....
Tonopah Belm. Dev.	3	1½	1½	....
United Eastern	10	45c		....
United Verde Ext.	7	26	25½	26
Utah Apex Mining	21	6½	6½	6½
Shattuck Denn.	8	2¾	2¾	....
Wanda Cop. Min.	8	3¾	3¼	....

Domestic Bonds—

(Sales in $1000)

Allied Packer 8s 1939	42	85½	49	....
Allied Packer 8s 1939	7	44		....
Aluminum 7s 1953	1	103		....
Aluminum 5s 1952	26	100½	100	100½
Am. G. & E. 6s B 2014	33	102	102½	102½
Am. Ice 6s 1953	24	101½	101½	101½
Am. Roll. M. 6s 1930	2	104		....
Am. Sect 6s 1926	1	104½	103½	....
Am. Thread 4½s 1928	1	101¾		....
Am. Writ. Paper 6s 1947	7	84½	84½	84½
Anaconda Cop. 6s 1929	1	103		....
Appalac. Pow. 5s 1956	19	96		....
Ark. Power & Lgt. 5s 1956	31	93½		....
Asso. Gas & E. 6s 1935	1	103½	103	....
Asso. Sim. Hdw. 6½s 1933	7	95½	95	....
Beacon Oil 6s 1936	4	101		....
Beaver Board 6s 1933	2	96½	96	96½
Bell Tel. Can. 5s 1955	7	101½		....
Brunner Tor. 6½s 1955	1	97½	97½	....
Can. Nat. Ry. 4½s 7a '35	30	111½	111	111½
Carolina P. & L. 5s 1959	1	101		....
Cities Service 6s 1966	65	101½	101½	101½
Columbia Gas 5s 1928	1	100½		....
Comw. Lt. & Pow. 1951	36	97½	97	97½
Cities Service 5s	20	91½		....
Con. Gas Balt. 6s 1949	5	107½	107¼	....
Cuban Tel. 7½s 1941	1	93		....
Container Corp. 6s 1946	1	99½		....
Cuban Tel. 7½s 1941	1	111¾		....
Cuyana Comm. 6s 1959	3	97		....
Cudahy P. 5½s 1937	53	98	97½	98
Cudahy Pack. 5s 1948	10	100½		....
Detroit C. Gas 6s 1947	3	107		....
Detroit C. Gas 5s 1950	10	99½		....
Dodge Bros. 6s 1940	631	104½	104½	104½
Fisk Rub. 8½s 1931	6	97½		....
Fla. Pow. & Lt. 5s 1954	44	93½	93½	93½
Gen. Asph. 6s 1937	1	96½		....
Gal. Sig. Oil 7s 1930	13	91		....
Gatineau Pow. 5s 1956	1	95		....
Gen. Ice Cr. 6½s 1935	1	100		....
Gen. Motors Acpt. 6s '37	42	100½	100	100½
General Pet. 6s 1928	1	101½		....
Georgia & Florida 6s	5	97½		....
Goodyr. T. & R. 8½s '31	10	97	96½	96½
Gulf St. Util. 7s 1947	1	106½	106½	106½
Gulf St. Util. 5s 1950	5	95½	95½	95½
Hood Rubber 7½s 1936	35	96	95½	....
Hudson Co. 5s 1957	1	100½		....
Indiana Lime 6s 1941	17	99	98½	....
Ind. P. & L. 5s 1950	7	104		....
Ind.ana Pr. & L. 5s 1957	7	98		....
Inter. Grt. N. 5s 1956	12	99½	99½	99½
Int. Paper Co. 5s	10	99½	99½	99½
Gatineau Power 5s 1941	5	99½		....
Georgia Power 5s	35	97		....
Gen. Amer. Inv. 5s	7	100½		....
Inters. Nat. Gas 6s ww. '36	1	100½		....
Jedde High Coal 6s 1944	12	102		....
Keyser (J.) & Co. 5½s '47	3	98½		....
Keys Tel. Phil. 5½s '55	1	90		....
Laclede Gas 5½s 1935	1	104½		....
Lehigh P. S. 5s A 2026	35	98½	98	98½
Long Isl. Lt. 6s 1945	1	104		....
Manitoba Ltd. 5½s 1951	8	99½	98½	....
McCallum Hos. 6½s 1941	6	94		....
McCrory St. 5½s 1941	42	98½	98	98½
Midwest Gas 7s 1936	5	95½		....
Mont. Ward Prop. 5s 1946	16	98½	98½	98½
Montreal L. & P. 5s 1951	8	95½		....
Morris & Co. 4½s 1939.	5	104		....
Nat. Dist. 6½s 1935	3	99½		....
Nat. P. & L. 6s 2026	9	100	99½	100
New Orl. Pub. Serv. 5s '55	1	101½		....
Nor. Am. Edis. 5s 1957.	8	98½	98	98½
Nor. States P. 6½s	1	103		....
Nor. States P. ext. 6½s '35	3	111½	111	111½
Ohio Power 7s 1951	1	106½		....
Ohio Pow. 5s B 1952	13	98½	98½	98½
Ohio Pow. 4½s D 1956	26	90½	90½	90½
Ohio Rly. Ed. 5s 1951	1	93½		....
Okla. Nat. Gas 6½s	1	102½		....
Passaic Oil Gs 1927	1	100		....
Nichols & Shepard 6s	1	93½		....
Penn Ohio Ed. 5s '50 ww.	10	97	96	....
Penn. Pow. & L. 5s '52	1	100½		....
Penn. P. & L. 5s D 1953	1	103½		....
Phila. El. 5½s 1972	1	103½		....
Phila. Rapid Trns. 6s '62	1	101½		....
Porto Ric. Am. 6s '42	22	98½	98½	98½
Potomac Edis. 5s 1956	2	93½		....
Pub. Serv. N. J. 5½s '56	45	101½	101	101½
Schulte R. E. 6s '35 ww.	5	90½		....
Shawinnee 7s 1931	5	96½		....
Swiss Am. 5s 1945	25	98½	98½	98½
New South Wales 5s 1957	10	98½		....
Prussia F.S. 6½s 1951	50	99½	99½	99½
Rio Grande 7s '36	3	97½		....
Rima, Sil. & Otk. C. 7s	5	98		....
Saude Fals Ltd. 5s 1955	7	99½	99	....
Saxon St. Mtge. 6½s 1948	2	98½		....
Shawinnee 7s 1931	5	96½		....
Siemens & H. 6½s	3	103		....
Sinclair Cons. Oil 7s	40	100½		....
Sinclair Indust. 7s	47	100½	100	....
Swiss Confed. 5½s 1929	3	101½		....
Thyssen I. S. Wks. 7s '30	6	103	102½	....
Tietz Leonh. 7½s 1946	10	103½	103½	103½
Unit. Elec. Serv. 7s	208	101½	100½	101½
Un. Indust. Corp. 6½s	25	96½	96½	96½
U. S. Wks. Burb. 7s 1951	23	103½	102½	103
U. S. Wks. Ger. 6½s '51	32	105	104½	105
U.S. Wks. G. 6½s A. 99	6	99½		....
U.S. Wks. Ger. 6½s C. 91	104½	104½	104½	....

Sales of stocks, 108,500 shares.
Sales of bonds, $3,878,000.

XD—Ex-dividend. XR—Ex-rights. UR—Under rule. AS—Actual sales.

STANDARD OILS

[Furnished by E. A. Pierce & Co., 315 West Sixth street.]

	Bid.	Asked.		Bid.	Asked.
Borne S.	58	62	Penn. Mex.	10½	12
Buckeye	46½	47	Prairie Oil	50	50½
Chesebrough Mfg.	79	81½	Prairie P.	167½	168½
Crescent	14½	16	Solar Refg.	185	189
Cumberland	124	125	S. P. Oil	15	17
Eureka	45	50	S. P. Pipe	120	135½
Galena Signal oil	11	11½	S. W. P. Oil	53	56
Galena Signal oil, old pfd	52	53	Atl. Lobos	1½	1½
Galena Signal oil, new pfd	46	50	S. Oil Ind.	57½	57¾
Humble	55	55½	S. Oil Kan.	7	17½
Ill. Pipe	137½	138½	S. Oil Ky.	115½	116
Ind. Pipe	61	63	S. Oil Ohio	318	325
Indiana Lime	13½	13¾	Da. pfd.	118	119
Ind. P. & L.	30	32	Stan. & F.	95	100
Int. Petroleum	35½	35¾	Imperial Oil	42½	42¾
Ind.ana Pr. & L.	97	98	Gulf Oil	92½	92½
Iowa Pipe	78	79	Vacuum	104	104½
Ohio Oil	57½	57¾	S. Oil Nebr.	47½	47¾

Perfumery and toilet preparations made in America and shipped abroad last year had a total value of nearly $6,000,000.

SAN FRANCISCO

SAN FRANCISCO, March 15. (AP)—A sharp drop in the oils featured the trading on the San Francisco Stock and Bond Exchange. Union Oil closed at 47, down 1¾; Union Associates lost 1 to 46½; Shell Union at 24½ was off ¾; Phillips at 31¼ showed a loss of 3¼; California Petroleum closed at 23½, off 1¼.

Pacific Telephone rights declined ¾ to 7¼; Federal Brandes reacted ¼ to 12.

Bank of Italy ex-dividend closed at 67¾, off 2;

MARKET DROP LED BY OILS

(Continued from Eleventh Page)

pany's history. Poor textile business, affecting as it does many cities and towns in New England, undoubtedly was a contributing cause to the general selling movement. Westinghouse Air Brake quickly sold off nearly 4 points on the official denial of rumors that a stock dividend was contemplated. Continental Baking A appears to have largely discounted the cut from $8 to $4 in the annual dividend, closing only 2 1-4 points lower at 55 3-4.

A sprinkling of industrials and specialities managed to move against the current trend, several of them reaching new high levels. These included American Chicle, Century Ribbon Mills, Island Creek Coal, Loew's and United States Tobacco.

Rails yielded with the industrials, although Colorado A. G. Southern was bid up 7 points to 99, and Rock Island common touched 87, both new high records. Atchison fell back 2 3-4 points and New York Central, Southern Railway, Wabash and several others yielded a point or more. The decline on combined January net operating income, figures for which were just made public, may have been a contributing factor.

Time money and commercial paper rates were unchanged.

Reactionary price tendencies also predominated in the commodity markets. Wheat declined a fraction of a cent a bushel, coffee options closed unchanged to 20 points lower, and raw sugar declined 1-16 of a cent a pound. Cotton was slightly firmer on short covering.

In the foreign exchange market, demand sterling was quoted above $4.85, or within a small fraction of the year's high, established in the first week of January. French francs were slightly firmer around 3.91 cents. Alarm over King Alfonso's condition was reflected in the increased offerings of Spanish pesetas, which sold down nearly 10 points to around 17 1-4 cents.

LIVE-STOCK MARKET

[Furnished by Federal-State Live-stock Market News Service]

ESTIMATED RECEIPTS

	Cattle	Calves	Hogs	Sheep
Los Angeles	200	100	1,200	...
Chicago	11,000	3,000	27,000	9,000
Kansas City	8,500	1,000	7,000	6,000
Omaha	8,800	500	11,500	10,000
St. Paul	1,800	2,700	7,000	500
Denver	1,100	50	1,300	3,800
Fort Worth	1,500	400	1,700	400
Total 7 markets	33,900	7,750	56,700	29,700
Week ago	29,500	7,700	51,500	42,000
	Cattle	Calves	Hogs	Sheep
Yards	1,577	401	2,148	72
Direct (carlots)	4	...	15	...

LOS ANGELES MARKET

CATTLE—The small supply on hand yesterday was cleaned up at generally steady prices. The bulk of the run was steers, only a few lots of she stock being offered. A car of strictly good 848-pound yearling steers out of a Southern California feed lot made 9.50, while a load of choice 712-pound heifers out of the same feed lot brought 8.75. Three cars of matured steers averaging 1045 pounds from a nearby feed lot made 8.50, with a load of medium 819-pound averages at 8.30, with low medium 936-pound weights at 7.85.

Odd head and small lots of good cows and heifers turned from 7.00@7.35, while the bulk of she stock, common and medium kinds, turned from 5.50@6.50. Cutters sold mostly from 4.00@4.75, with low cutters down to 3.50. Bulls were in light supply and held steady, good kinds selling around 6.75, with medium bulls down to 6.00.

CALVES—The few lots offered yesterday cleared at generally steady prices. A few 150 to 225-pound milk vealers turned from 13.00@14.00, with plain heavy calves and common vealers from 9.00@11.00.

HOGS—Yesterday's run was late in arriving and trading on the early rounds was slow and draggy. Active demand developed later however, and a good clean-up was made. Prices were uneven, generally 25@35 cents lower than Monday's high time, or 10@15 cents lower than the close. The extreme top was 13.60, paid for two loads of 145-pound weights, while the bulk of 145 to 185-pound butchers turned from 13.40@13.60, mostly around 13.50. Mixed offerings and holdover butchers averaging 190 to 215 pounds turned from 13.00@13.35, while a load of mixed 200-pound holdover butchers made 12.75, with 231-pound averages at 12.65. Only a few packing sows were offered, these selling mostly around 10.50.

SHEEP—None. Medium to choice lambs were quoted from 11.75@13.50, with common to choice wooled ewes from 6.00@8.00.

YESTERDAY'S QUOTATIONS

SLAUGHTER CATTLE AND CALVES—Steers, (1100 pounds down,) good, 8.75@9.25; medium, 7.75@8.75; common, 5.75@7.75. Heifers, (850 pounds up,) good, 7.10@7.75; (all weights,) common and medium, 5.00@7.10. Cows, good, 6.85@7.50; common and medium, 4.75@6.85; low cut and cutters, 3.25@4.75. Bulls, good (beef yearlings excluded,) 6.40@6.90; common and medium, 4.50@6.40. Calves, (milk fed excluded,) medium to choice, 10.25@12.00; culls and common, 7.00@10.25. Vealers, medium to choice, 12.00@14.50; culls and common, 8.00@12.00.

HOGS—Medium weight (200 to 250 pounds,) medium to choice, 12.60@13.25; light weight (160 to 200 pounds,) common to choice, 12.85@13.50; light lights (130 to 160 pounds,) common to choice, 13.00@13.60. Packing hogs, smooth and rough, 9.50@11.50. Slaughter pigs, (90 to 130 pounds,) medium, good and choice, 12.50@13.50. (Soft or oily hogs and roasting pigs excluded in above quotations.)

SLAUGHTER SHEEP AND LAMBS—Lambs, (84 pounds down,) medium to choice, 11.75@13.50; (all weights,) culls and common, 9.50@11.75. Ewes, (wooled,) common to choice, 6.00@8.00; culls, 4.00@6.00.

OUTSIDE MARKETS

SAN FRANCISCO, March 15. (AP)—Hogs, 1200. Generally steady, six loads 165 to 170-pound Idahos, 13.50; four loads 180 to 185 pounds, 13.50. Choice 180-pound Colorados, 13.75.

Cattle, 190. Fully steady, good 950 to 1000-pound steers quotable 9.00. None in. Car well finished 810-pound fed delivered Californias, 9.50. Late yesterday two loads 1200 to 1250-pound Nevadas, 8.50@8.60. One load 1170 pounds, 8.55. She stock steady, scarce, good cows quotable, 7.50. Part car medium Utahs, 6.65. Low cutters and cutters, 4.50@5.00. Bulls steady, inquiry up to 6.25. Calves, none. Nominally steady, choice 160 to 200-pound veals scarce, quotable, 13.00. Weighty calves, 9.50@10.60.

Sheep, 300. Nominally steady, 3 cars back. Spring lambs active, choice quoted 14.00@14.50. Good ewes steady, quoted 7.50.

CHICAGO, March 15. (AP)—Hogs, 27,000; slow, uneven trade; light hogs weak; spots 10 cents lower; qualified kinds scarce; butchers 200 pounds up, steady to 10 cents higher; packing sows sharing advance; pigs more active than recently fully steady; top, 12.15; well sorted light lights held around 12.25; bulk 140 to 200 pounds, 11.85@12.10; 210 to 250 pounds weight, 11.50@11.90; 260 to 320 pounds, 11.30@11.50; packing sows, 10.40@10.85; pigs, 11.75@12.10; heavyweight hogs, 11.25@11.60; medium, 11.50@12.05; light, 11.50@12.15; light light 11.30@12.15; packing sows, 10.25@10.85; slaughter pigs, 11.30@12.15.

Cattle, 11,000; fed steers and she stock trade practically at standstill; bidding 15@25 cents lower; bulls and vealers steady; killing quality fed steers mostly medium; sprinkling of good but few choice kinds here; bulk of quality and condition to sell at 9.00@10.75; best heavies early 11.25; best medium bulls, 6.50@6.75; vealers, 10.50@11.50, early.

Sheep, 9000; fat lambs opening very slow, about steady; choice handyweight lambs to shippers early strong at 15.60; wooled lambs, mostly 14.50@15.00; choice handyweight lambs shorn thirty days held above 13.50; asking around 13.00; for good heavy clippers; culls, 11.00@12.00; sheep steady; fat ewes, 8.00@9.00; few choice handyweight, 9.50; feeding and shearing lambs unchanged; medium to good kind, 13.50@14.50.

KANSAS CITY, March 15. (AP)—Hogs, 7000; slow, uneven; desirable 200 to 250 pounds, 11.50@11.70; 5@30 cents higher; better grades 190 pounds down, 10@15 cents higher; spots up more on light lights; bidding around steady on weighty butchers; stock pigs 10@15 cents higher, 11.75@12.65; top, 12.15 on 140 to 160 pounds; desirable, 170 to 190 pounds, 11.75@11.90; light lights up to 12.15; bulk 200 to 230-pound averages, 11.50@11.70; packing sows, 10.00@10.50.

Cattle, 8500; calves 1000; fed steers very slow, weak to 15 cents lower; light mixed yearlings and fed heifers slow, steady; all grades slaughter cows fairly steady; vealers 50 cents lower; weighty calves steady; stockers and feeders steady; good yearlings and medium weight steers, 11.00; some held higher; medium to good short feds, 9.10; few loads mixed yearlings, 9.50@10.50; lightweight heifers up to 10.00.

Sheep, 6000; lambs steady to 10 cents lower; odd lots sheep steady; top lambs, 13.65; others mostly 14.60@14.75; shorn top from fall shorn California lambs for slaughter, 12.50@12.75.

OMAHA, March 15. (AP)—Hogs, 11,500; medium and light hogs fairly active; strong to 15 cents higher; heavy butchers dull; 160 to 200-pound lights, 11.50@11.60; top, 11.65; 210 to 250-pound weights, 11.25@11.40; few 250 to 290-pound butchers, 11.10@11.25; packing sows, 10.25@10.50; average cost Monday, 11.16; weight 255.

Cattle, 9000; fed steers and yearlings slow; weak to 25 cents lower; mostly 10@15 cents lower early; bulk slaughter steers, 8.75@11.00; medium weights, 11.25; weighty steers averaging 1436 pounds, 11.85; slaughter heifers, 7.75@9.00; beef cows, 6.25@7.50; all cutters, 4.25@5.50; medium bulls, 6.25@6.50; practical top veals, 11.00; few, 11.50; stocker and feeder steers, 8.00@8.75; one load 1145-pound Idahos, 9.18. Two cars Colorado and three cars Oregon feeders, 9.65.

Sheep, 10,000; lambs weak to 25 cents lower; bulk fed wool lambs, 14.60@14.75; top, 15.10; sheep dull; weak, feeding lambs steady to 25 cents lower; feeding and shearing lambs, 14.25@14.80.

SOUTH ST. PAUL, March 15. (AP)—Cattle, 200; fairly active, about steady; several loads lights and medium weight steers and yearlings, 8.50@9.00; she stock steady; bulk, 5.50@7.50; all cutters largely 4.25@4.75; bulls weak, mostly 5.50@6.50; stockers and feeders in light supply, bulk, 6.75@7.75; calves, 2700; vealers around 50 cents lower; early sales ranging from 11.50@12.00 to packers, up to 12.50 to outsiders.

Hogs, 7000; slow, mostly steady to weak with Monday's average; early top, 11.60 on sorted lights; bulk 200 pounds down, 11.50@11.60; butchers averaging upward from 250 pounds, 11.00@11.75; pigs steady; bulk desirable kinds, 12.75; average cost Monday, 11.29; weight, 224.

Sheep, 500; around steady; a few wooled lambs, 14.25; one double fair to good 75-pound clipped lambs, 12.85; with few culls at 10.00; sheep about steady.

PORTLAND, March 15. (AP)—Cattle and calves opened steady. Receipts: Cattle, 35; steers, common, 7.50@8.15; canner and cutter steers, 5.25@7.00; others unchanged.

Hogs, steady; receipts, 95; lightweights, 160 to 200 pounds, common, medium, good and choice, 12.50@12.90; light lights, 130 to 160 pounds, common, medium, good and choice, 12.50@12.75; packing hogs, rough and smooth, 9.50@11.50.

Sheep and lambs, steady; no receipts.

ST. JOSEPH (Mo.) March 15. (AP)—Hogs, 5000; market steady to 10 cents higher; top, 12.00; bulk, 11.15@11.65.

Cattle, 2500; market slow, steady to 25 cents lower; bulk of steers, 8.75@10.75; top, 11.50; cows and heifers, 4.90@9.50; calves, 6.00@12.00; stockers and feeders, 7.00@8.75.

Sheep, 3000; market steady; lambs, 14.00@15.00; ewes, 8.50@9.00.

COMPLETE NEW YORK STOCK EXCHANGE REPORT

NEW YORK, March 15. (AP)—Following is the complete closing list of today's transactions in stocks on the New York Stock Exchange:

Div. $ per sh.	Stock	Sales	High	Low	Last	Net change	Closing bid
3	Abitibi Power & Paper	1,100	92⅝	90⅝	90⅝	—1⅝	90½
	Abraham & Straus	100	64	64	64	—1	63
7	Abraham & Straus pfd (o.l.)	4,000	112½	111⅝	111⅝	— ⅝	111⅝
8	Adams Express	x200	134	134	134	+ ½	133
	Advance Rumely	300	14½	14½	14½	.....	14½
.60b	Ahumada Lead	1,300	4⅝	4⅝	4⅝	— ⅛	4½
6b	Air Reduction	500	151⅞	149½	149½	— ½	148½
	Ajax Rubber	27,300	13	12	12⅝	— ⅛	12¼
	Alaska Juneau Gold	700	1⅝	1⅝	1⅝	— ⅛	1⅝
7	All-American Cables	200	168¼	168	168	— ¼	168¼
6	Allied Chemical & Dye	8,600	142½	139⅝	139⅝	—2⅝	139⅝
7	Allied Chemical & Dye pfd	100	120⅞	120⅞	120⅞	+ ⅝	120
6	Allis Chalmers Manufacturing	400	95⅝	94	94	— ½	94
	Amalgamated Leather	200	18⅝	18⅝	18⅝	.....	17½
	Amalgamated Leather pfd	100	105	105	105	—1	105
1	Amerada Corporation	7,500	31⅝	30⅝	31½	— ⅛	31⅝
	American Agricultural Chemical	300	12⅝	11⅝	11⅝	+ ⅝	11½
	American Agricultural Chemical pfd	800	39⅝	38⅝	39	—1	38⅝
	American Beet Sugar	400	23⅝	22½	22½	—1⅛	22½
	American Beet Sugar pfd	100	55	55	55	—1½	54
	American Bosch Magneto	1,300	15⅛	14⅝	15⅛	+ ⅝	15
6	American Brake Shoe Foundry	1,500	145⅛	144	144	— ⅝	144
7	American Brake Shoe Foundry pfd	100	124	124	124	—1	115
2	American Brown Boveri Electric	16,400	35⅛	33⅝	34⅝	+ ⅝	34⅝
2	American Can	4,200	48⅛	47⅝	47⅝	—1	47⅝
7	American Can pfd	100	130	130	130	.....	129
6	American Car & Foundry	600	104⅛	103⅛	103⅛	—1⅛	103
7	American Car & Foundry pfd	200	129	129	129	+1⅛	128
2	American Chain "A"	100	30⅝	30⅝	30⅝	.....	30⅝
3	American Chicle	x2,100	49	48⅛	48⅛	+1⅛	48
	American Drug Syndicate	900	10⅛	10	10	— ⅛	10
6	American Express	300	131½	131¼	131½	.....	131½
	American & Foreign Power	4,100	20⅛	19⅝	19⅝	— ⅝	19⅝
7	American & Foreign Power pfd	x100	90	90	90	— ⅛	90
	American Hide & Leather	400	8⅛	8⅛	8⅛	— ⅛	8⅝
	American Hide & Leather pfd	500	50½	50	50½	— ¼	48
2.40	American Home Products	x600	32⅝	32⅝	32⅝	.....	32½
10b	American Ice	2,000	131⅛	130	130	.....	129
1	American-La France Fire Engine	700	8	7⅝	7⅝	.....	7⅝
	American Linseed	100	22⅝	22⅝	22⅝	— ⅛	22½
7	American Linseed pfd	100	53⅝	53⅝	53⅝	—1⅛	53⅝
8	American Locomotive	2,000	111½	110½	110½	— ⅛	110½
7	American Locomotive pfd	100	120½	120½	120½	+ ⅛	120⅛
	American Machinery & Foundry	200	81	81	81	— ⅛	81½
4	American Metal Company	100	41½	41½	41½	.....	41⅝
7	American Piano pfd (o.l.)	x1,000	104	104	104	+1	103
1a	American Power & Light	1,400	58½	58⅛	58⅝	— ⅛	58⅛
5	American Radiator	x200	116	115	115	—1⅛	114⅝
3a	American Safety Razor	1,000	54	53	53⅝	+ ⅝	53
	American Ship & Commerce	400	4⅝	4⅝	4⅝	.....	4½
8	American Smelting & Refining	7,800	150⅛	148	148⅝	—1⅝	148⅝
7	American Smelting pfd	700	120½	120	120	.....	118½
3	American Steel Foundries	1,200	45⅝	45⅛	45⅛	— ⅛	45⅛
5	American Sugar Refining	400	84⅝	84	84	— ⅝	84
	American Sumatra Tobacco	1,200	50⅝	49⅝	50	— ⅝	49⅝
9	American Tel. & Tel.	x1,400	157⅝	157	157⅛	+ ⅝	157⅛
8	American Tobacco	200	122⅝	122⅝	122⅝	+ ½	122
8	American Tobacco "B"	1,100	121⅞	121⅝	121⅞	+ ⅛	121
8	American Type Founders	700	135	133	133	—2⅝	132
7	American Type Founders pfd (o.l.)	100	110	108⅝	108⅝	—1⅝	109
1.80b	American Water Works & Electric	7,200	78⅝	76⅝	78⅝	—1	78
7	American Water Works 7s 1st pfd	100	108	108	108	.....	107½
	American Woolen	22,700	20⅝	18⅝	19½	—1⅝	19⅝
7	American Woolen pfd	4,700	63⅛	59	59	—4⅞	59
	American Zinc, Lead & Smelting pfd	200	48½	48	48½	+1	48¼
3	Anaconda Copper	1,600	46⅝	46⅛	46½	— ⅛	46¼
7	Armour & Co. of Delaware pfd	200	94⅝	94⅝	94⅝	— ⅛	94
	Armour & Co. of Illinois "A"	500	13½	13	13	— ½	13
	Armour & Co. of Illinois "B"	600	8⅛	7⅝	7⅝	— ⅛	7⅝
	Arnold Constable Corporation	400	22	22	22	.....	22
3	Artloom Corporation	1,700	51⅝	50	51⅝	+ ⅝	51
1.50b	Art Metal Construction	200	27	27	27	+ ⅛	25
2.50	Associated Dry Goods	1,100	43⅝	43	43	— ½	42⅝
6	Associated Dry Goods 1st pfd	100	100	100	100	.....	100
7.75b	Atchison, Topeka & Santa Fe	14,300	175½	173⅛	173⅛	—2⅝	173½
5	Atchison pfd	400	100⅛	100	100⅛	+ ⅛	100
11b	Atlantic Coast Line	500	189⅝	187½	187½	+ ⅛	187
	Atlantic Gulf & W. I.	1,200	34⅝	33½	34½	+1½	33½
	Atlantic Refining	8,600	115	110	111	—4⅝	110⅝
7	Atlantic Refining pfd	500	117½	117⅝	117½	+ ⅛	117
6	Atlas Powder pfd (o.l.)	6,000	101½	100	100	— ⅝	100½
	Atlas Tack	100	7⅝	7⅝	7⅝	.....	7⅝
	Austin Nichols & Co.	1,300	7⅝	7	7⅝	+ ⅛	6⅝
7	Baldwin Locomotive	29,100	194⅛	188⅝	188⅝	—3	188½
6	Baltimore & Ohio	4,500	113⅝	112½	112⅛	— ½	112⅝
4	Baltimore & Ohio pfd	200	75⅝	75⅛	75⅛	+ ⅝	75½
3	Bangor & Aroostook	x800	63	60½	60½	—2⅝	60⅝
7	Bangor & Aroostook pfd (o.l.)	x1,000	109⅛	109⅛	109⅛	+1⅛	107⅝
2.50	Barnsdall Corporation "A"	30,100	32⅝	30⅝	30⅝	—1⅝	30⅝
2.50	Barnsdall Corporation "B"	2,000	30⅝	29⅝	29⅝	— ⅝	29⅝
	Bayuk Cigar	1,300	57½	57	57	+2	58
7	Bayuk 1st pfd (o.l.)	2,000	106⅝	104⅝	104⅝	— ⅝	104½
3b	Beech-nut Packing	100	57	57	57	—1⅝	57
7	Beech-nut Packing "B" pfd (o.l.)	31,000	118⅝	118	118	— ⅝	118
3	Belding Hemingway	100	24⅛	24⅛	24⅛	— ⅛	24⅛
	Bethlehem Steel	3,500	50	49⅛	49½	— ⅝	49⅝
7	Bethlehem Steel 7s pfd	600	107	106⅝	107	+ ⅛	106½
	Bloomingdale Bros.	100	37⅝	37⅝	37⅝	— ⅛	37⅝
4	Bon Ami	1,200	57⅛	56⅝	56⅝	— ⅝	56⅝
3	Briggs Manufacturing Company	600	33½	33	33	— ½	33
8	Brooklyn Edison	400	155⅝	153	153	— ⅝	153
4	Brooklyn-Manhattan Transport	400	68½	68½	68½	.....	68⅝
4	Brooklyn Union Gas	100	96⅝	96⅝	96⅝	— ⅝	96⅝
2	Brown Shoe	600	32	32	32	— ½	32
	Brunswick Balke Coll.	300	31⅝	31⅝	31⅝	— ⅛	31½
	Brunswick Terminal & Railway	400	11	10⅝	11	.....	10½
4	Buffalo, Rochester & Pittsburgh (o.l.)	4,300	102	102	102	.....	102
10	Burns Bros. "A"	300	112⅛	110	111	—2	111
3	Burroughs Adding Machine	x200	92	91⅛	91⅛	—1⅛	91
	Bush Terminal	900	42⅝	42	42	— ⅛	42
7	Busch Term. Bldgs. 7s pfd (o.l.)	x3,000	109	109	109	+1½	109⅝
2	Butte & Superior Mining	x700	10⅝	10⅝	10⅝	+ ⅛	10⅝
2a	Butterick Company	400	54⅝	54⅛	54⅝	+1	53
	Byers & Co. (A. M.)	600	56½	56⅛	55⅛	—1⅝	55½
2	By-Products Coke	300	78½	78⅝	78⅝	.....	78
4	California Packing	800	66⅝	66	66	.....	66
2	California Petroleum	9,600	29⅝	28⅛	28½	—1	28⅝
1.50	Calumet & Hecla Con. Copper	300	15	14⅝	14⅝	.....	14⅝
2.25a	Canada Dry Ginger Ale	400	43	42½	43	+ ⅝	42½
10	Canadian Pacific	1,300	186	184½	185	.....	184⅝
5	Carolina, Clinch. & Ohio stpd. (o.l.)	1,000	102	102	102	— ⅛	101⅝
6	Case Threshing Machine	1,100	155½	153	153	—1⅛	152
2	Central Alloy Steel	200	28⅝	28⅛	28⅛	— ⅝	28⅛
	Central Leather Ctfs	100	9⅝	9⅝	9⅝	+ ⅛	9⅛
	Central Leathre pfd	800	63	61½	62	+1	61
	Central Leather pfd Ctfs	600	60½	59⅝	60	.....	59⅝
	Century Ribbon Mills	800	16	15½	15⅝	+1⅛	15⅝
5b	Cerro de Pasco Copper	600	62⅝	62	62	—1	61⅝
4	Certain-teed Products	x5,400	48½	47½	47½	—1	47
	Chandler Cleveland Motor	300	9½	9½	9½	.....	9⅛
2.50	Chandler Cleveland pfd	800	23⅝	22½	22½	— ⅝	22½
8	Chesapeake & Ohio	1,900	157⅞	156	156	—1⅛	156
	Chicago & Alton	300	7⅛	7⅛	7⅛	.....	7
	Chicago Great Western	6,300	17⅝	15⅝	16	— ⅝	16
	Chicago Great Western pfd	3,900	29⅝	27⅝	28⅛	—1⅛	28
	Chicago, Milwaukee & St. Paul	2,200	15	14	14	.....	14
	Chicago, Milwaukee & St. Paul Ctfs	2,800	14	13	13	—1	13
	Chicago, Milwaukee & St. Paul pfd	2,000	21⅝	20⅝	20½	— ⅝	20⅛
	Chicago, Milwaukee & St. Paul pfd Ctfs	2,100	21⅛	19⅝	19⅝	—1	19½
4	Chicago & Northwestern	1,000	83⅝	81½	81½	—2⅛	81½
	Chicago, Rock Island & Pacific	15,900	87	84	85½	+ ½	85½
6	Chicago, Rock Island & Pacific 6s pfd	100	97⅝	97⅝	97⅝	+ ⅝	97
7	Chicago, Rock Island & Pacific 7s pfd	100	107⅝	107⅝	107⅝	.....	106⅝
2.40g	Childs Company	100	50½	50½	50½	—1	.....
2.50	Chile Copper	3,900	36⅛	36	36	— ⅝	36⅛
3	Chrysler Corporation	x19,300	42⅝	41⅝	41⅝	— ⅝	41⅝
	City Stores "A"	400	48	48	48	+1	46⅝
	City Stores "B"	100	43	43	43	+ ⅛	42½
7	Coca Cola	x1,200	191½	190	190	—2⅝	190
4	Collins & Aikman	8,500	79½	78⅛	79	—1	77
	Colorado Fuel & Iron	8,000	89	87⅝	87⅝	+ ⅛	87⅝
3	Colorado & Southern	1,100	90	85	89	+7	84
5	Columbus Gas & Electric new	1,300	88⅝	84⅝	86⅝	+ ⅝	86⅝
6	Columbia Gas & Electric pfd new	600	103⅝	103⅛	103⅛	+ ⅝	100
4	Columbia Carbon	400	82½	81	81	.....	81
1	Commercial Credit	700	19	18⅝	18⅝	.....	18⅝
3.00	Commercial Inv. Trust	x800	54⅝	54⅛	54⅝	+ ⅝	54½
6.50	Com. Inv. Tr. 6½s pfd	x200	95⅝	95½	95½	— ⅛	95
8	Commercial Solvents "B"	2,300	266	263	265⅛	—1⅝	265
	Congoleum-Nairn	22,200	21⅛	20⅝	20⅝	+ ⅛	20⅝
3	Congress Cigar	x4,700	56½	55	55⅝	+ ⅝	55⅝
7	Consolidated Cigar	500	81⅝	80⅝	80⅝	— ⅛	80⅝
5	Consolidated Gas	13,500	98	96⅝	96⅝	—1	96½
	Consolidated Gas of New York Rts	12,900	4⅝	4⅛	4⅛	— ⅛	3⅝
	Consolidated Gas of New York pfd Rts	143,200	⅝	⅛	⅛	+ ⅛	.....
6	Consolidated Railroads of Cuba pfd	900	73	72⅝	73	+1	72⅝
	Consolidated Textile	800	3⅝	3⅛	3⅝	+ ⅛	3½
6	Continental Baking "A"	12,800	56⅛	55	55⅝	—2⅛	56½
	Continental Baking "B"	2,900	7	6⅝	6⅝	— ⅛	6⅝
8	Continental Baking pfd	2,600	94⅝	92⅛	94½	+2	94½
5	Continental Can	10,400	66	64⅝	64⅝	— ⅛	64⅝
.80	Continental Motors	36,300	12⅝	11⅝	12⅝	+ ⅝	12½
2.50b	Corn Products	5,100	52⅝	51	51⅝	— ⅝	51½
3	Coty, Inc.	3,000	69⅝	68⅝	68⅝	+ ⅛	68⅝
6	Crucible Steel	1,100	93	91⅛	91⅛	—1⅝	91⅛
	Cuba Cane Sugar	1,200	9⅛	9	9⅛	.....	9
	Cuba Cane Sugar pfd	4,400	46⅛	43⅝	44	—3	44
1	Cuban-American Sugar	1,000	25½	25⅛	25⅛	— ⅛	25⅛
4	Cudahy Packing	200	52	52	52	— ⅝	52
7	Cushman's Sons 7s pfd (o.l.)	1,000	107⅝	107⅝	107⅝	.....	108
	Cuyamel Fruit	100	31⅝	31⅝	31⅝	+ ⅝	.....
	Davison Chemical	700	28⅛	28	28	.....	28
1.45	De Beers Consolidated	100	30½	30⅛	30⅛	—1⅝	30⅝
7	Deere & Co. pfd	100	106½	106½	106½	.....	106½
9	Delaware & Hudson	1,600	183	182	182	— ⅝	181
7b	Delaware, Lackawanna & Western	700	152	149¼	149½	—1½	149
	Denver, Rio Grande & Western pfd	1,300	57⅛	55	55⅛	+ ⅛	55
	Detroit & Mack. pfd (o.l.)	1,000	55	55	55	—6	55
2.44	Devoe & Raynolds "A"	500	39½	38⅛	38½	— ½	38⅝
	Dodge Bros. "A"	18,300	23⅝	22½	22⅝	— ⅝	22⅝
7	Dodge Bros. pfd	2,400	82½	81½	82⅛	— ⅛	82⅛
2	Dome Mines	200	9	9	9	.....	8⅝
2	Douglas-Pectin	800	62	61⅝	62	.....	61⅝
8	Du Pont de Nemours	8,500	203⅝	200	200	—2⅛	200
6	Du Pont de Nemours deb	300	109⅛	109⅛	109⅛	+ ⅛	109⅛
7	Duquesne Light 1st pfd	200	115⅛	115⅛	115⅛	.....	115
8b	Eastman Kodak	2,400	140⅝	137⅝	138	—2	137½
6	Eastman Kodak pfd (o.l.)	1,000	122½	122½	122½	+1½	121½
2	Eaton Axle & Spring	1,800	26⅝	25⅝	26	— ⅛	25⅝
	Eisenlohr & Bros.	400	13½	13½	13½	.....	13
6.50b	Electric Auto Lite	x1,000	76⅝	75	75	— ⅛	74⅝
	Electric Boat	7,300	16	15	15⅝	— ⅛	15⅝
	Electric Power & Light	1,700	18	17½	17½	— ⅛	17½
7	Electric Power & Light pfd	400	98	97⅝	97⅝	— ⅛	97⅝
7	Electric Power & Light 40 p.c. pd. Ctfs	100	106	106	106	— ⅝	105½
2a	Electric Refrigeration	2,700	35⅛	34⅛	34⅛	— ⅝	34⅝
6b	Electric Storage Battery	900	71⅝	71⅛	71⅛	.....	71
	Elkhorn Coal stpd	100	10⅛	10⅛	10⅛	—1⅛	10
5	Endicott-Johnson	100	67½	67½	67½	— ⅛	67⅛
7	Endicott-Johnson pfd	100	118⅝	118⅝	118⅝	+ ½	118⅛
	Eng. Public Service	800	23⅝	23⅛	23⅛	— ⅛	23⅛
	Erie Railroad	2,300	44⅝	43⅝	43⅝	— ⅝	43⅝
	Erie 1st pfd	1,700	55	54⅝	54⅝	— ⅝	54⅝
	Erie 2nd pfd	900	49⅝	49	49	— ⅝	49
2.50	Erie Steam Shovel	6,000	28½	27⅝	27⅝	— ⅛	27⅝
4.25b	Eureka Vacuum Cleaner	7,900	69⅝	68⅛	68½	— ⅝	68½
12b	Famous Players-Lasky	x2,000	109⅝	108⅝	109⅝	+ ⅝	109⅝
1.40d	Federal Light & Traction	x500	41	41	41	— ½	40
	Federal Mining & Smelting	400	102	100½	102	—13¼	102
7	Federal Mining & Smelting pfd	1,000	92½	91	91	— ½	90
.80a	Federal Motor Truck	300	27¼	27	27	— ½	27
4	Fidelity Phenix Fire Insurance	100	94	94	94	— ¼	94
1.50	First National Stores	200	27½	27½	27½	— ½	27½
	Fisk Rubber	8,500	19	18⅝	18⅞	— ⅛	18⅝
7	Fisk Rubber 1st pfd Ctfs	100	100⅝	100⅝	100⅝	+ ⅝	100¼
3	Fleischmann Company	6,300	50⅞	50⅛	50⅛	— ½	50⅛
8	Foundation Company	2,000	82	79½	79½	+ ½	79½
4	Fox Film "A"	400	68⅝	68½	68⅝	— ⅛	68
2	Freeport-Texas	7,800	47¾	46⅝	46⅝	—1⅛	46⅛
3.50	Gabriel Snubber "A"	700	30¾	30	30¾	— ⅛	30½
	Gardner Motor	6,800	9⅛	8⅝	8⅝	+ ¼	8¾
3	General American Tank	400	49¾	49	49	— ⅝	48⅝
	General Asphalt	15,000	90½	87	87¼	—3½	87⅛
4	General Cigar	1,100	53⅝	53½	53½	— ⅝	53½
3a	General Electric	x4,300	86⅛	85	85	— ⅝	85
.60	General Electric spl	x1,100	11⅜	11¼	11⅛	.....	11⅛
1.50	General Gas & Electric "A"	x200	43⅛	43	43	— ⅝	42½
8	General Motors	158,200	175⅞	173	174	—1¼	174
7	General Motors 7s pfd	1,700	119⅛	119⅛	119¼	+ ⅛	119¼
4	General Outdoor Advertising "A"	100	57½	57½	57½	.....	57⅛
2	General Outdoor Advertising Ctfs	900	45⅛	43¾	43¾	—1⅛	43⅝
5	General Railway Signal	2,700	113¼	111⅛	111⅛	—1⅛	111⅛
	Gimbel Bros.	12,100	41¼	39⅝	39⅞	—1½	39⅝
7	Gimbel Bros. pfd	1,300	102½	102½	102⅛	— ⅝	102
1	Glidden Company	18,800	21½	20⅝	20⅝	— ⅝	20⅝
7	Glidden Company prior pfd	200	92	91	91⅛	+ ⅛	92
	Gold Dust	3,100	45⅞	45	45⅛	+ ⅛	45⅛
6	Gold & Stock (o.l.)	1,000	118½	118½	118½	+1	116½
4	Goodrich (B. F.) Company	6,000	56⅛	56	56⅛	— ⅝	56½
7	Goodyear Tire & Rubber pfd	500	103½	102¾	103	— ⅝	103
8	Godoyear Tire & Rubber prior pfd	100	107⅝	107⅝	107⅝	+1	106
2.50	Gotham Silk Hosiery	x300	65⅝	65⅝	65⅝	+ ⅝	64⅝
2.50	Gotham Silk Hosiery new	x100	65⅛	65⅛	65⅛	+ ½	64
7	Gotham Hosiery pfd new	100	108⅝	108⅝	108⅝	— ¼	107⅝
	Gould Coupler "A"	100	8½	8½	8½	.....	8½
	Granby Consolidated Mining	400	35⅝	35¼	35¼	— ⅛	35¼
1.50	Great Northern Iron Ore Ctfs	700	22	22	22	.....	21⅝
5	Great Northern Railway pfd	3,500	88½	86⅝	86⅝	— ½	86½
8	Great Western Sugar	x1,100	115⅞	113⅝	114	—1½	114
7	Great Western Sugar pfd (o.l.)	x5,000	118½	118½	118½	— ½	118½
5	Green Bay & Western (o.l.)	1,000	84	84	84	+4	81
	Greene Cananea Copper	3,000	39	37⅞	37⅞	—1⅛	37⅝
	Gulf, Mobile & Northern	5,000	59⅛	56	56	—3	56
6	Gulf, Mobile & Northern pfd	100	110⅝	110⅝	110⅝	— ½	110
5	Gulf States Steel	x900	62⅝	61⅝	61⅝	— ½	61
7	Gulf States Steel pfd (o.l.)	x1,000	104	104	104	+2¼	103
	Hanna Company 1st pfd (o.l.)	16,000	65½	65	65	— ½	65½
4	Helme (G. W.) Company	200	96	95½	95½	—2¼	95½
	Hoe (R.) & Co. "A"	100	29⅝	29⅝	29⅝	+ ⅝	29
3.50	Household Products	200	49½	49½	49½	.....	49½
	Houston Oil	35,000	124	119⅝	120½	+1½	120½
4	Howe Sound Company	700	39⅝	39½	39⅝	+ ⅛	39¾
2.50	Hudson & Manhattan	1,400	51⅞	51⅛	51⅛	—1⅜	51
5	Hudson & Manhattan pfd	100	81	81	81	—1	80
3.50	Hudson Motor Car	x86,000	72⅝	70⅝	71⅞	— ⅝	71½
1.40	Hupp Motor Car	800	22⅝	22	22	— ⅝	22
7	Illinois Central	500	126½	125¼	125¾	— ⅛	125
6	Illinois Central pfd	100	125¾	125¾	125¾	.....	124
1	Independent Oil & Gas	7,000	25⅞	25⅛	25⅛	— ⅞	25
	Indian Refining	4,000	10	9⅝	9½	— ⅞	9⅛
	Indian Refining Ctfs	3,200	9⅝	9	9	—1⅛	9
2.50	Inland Steel	900	20¼	20	20	— ½	20
	Interboro Rapid Transit	400	48⅝	47¼	47¼	—1⅛	47⅛
1	Intercon. Rubber	1,000	15⅛	14⅛	14⅛	— ⅝	14⅝
	International Agricultural Corporation	900	7⅛	6⅝	6⅝	—1¼	6⅛
7	Int'l Agricultural Corp. prior pfd	600	50	46⅝	46⅝	—4½	47
4	Int'l Business Machine	1,200	61⅛	60⅝	61	— ¼	60⅝
4	Int'l Cement	x800	51⅛	50⅝	50⅝	+ ¼	50¼
2	Internal Combustion Engine	12,800	37⅝	34	35	—2½	35
6a	Int'l Harvester Company	1,400	161	158⅛	158⅝	—1⅛	158½
7	Int'l Harvester pfd	200	128½	128½	128½	+ ½	123½
3.20	Int'l Match Partic. pfd	1,300	63⅝	63⅛	63½	— ⅝	63⅛
	Int'l Mercantile Marine	500	7⅝	7⅛	7⅛	.....	7⅛
	Int'l Mercantile Marine pfd	1,000	41½	41	41	— ½	41
2	Int'l Nickel	1,600	41⅝	41	41	— ⅝	41⅛
6	Int'l Nickel pfd	200	105⅛	104⅝	105⅛	+1½	105
2	Int'l Paper	1,700	57⅛	56⅛	56⅛	—1	56
7	Int'l Paper 7s pfd	100	100⅛	100⅛	100⅛	+ ⅛	99⅝
7	Int'l Shoe	x100	163⅝	163⅝	163⅝	—2	161
6	Int'l Silver	300	143½	143	143½	+ ½	143
	Int'l Silver pfd	x100	110⅝	110⅝	110⅝	.....	110
6	Int'l Tel. & Tel.	800	129	128⅝	129	+ ⅛	129
13b	Island Creek Coal (o.l.)	900	53	50	52⅝	+1⅛	54
	Jewel Tea	300	58½	58⅛	58⅛	— ⅝	58
7	Jewel Tea pfd	200	125½	125	125	.....	124
7	Joliet & Chicago (o.l.)	1,000	135	135	135	+ ⅝	133⅝
7	Jones & Laughlin Steel pfd (o.l.)	x1,000	118⅛	118⅛	118⅛	.....	118⅛
	Jones Bros. Tea	700	16	15⅝	15⅝	— ⅝	15⅝
	Jordan Motor Car	1,400	18	17	17	— ⅛	17
7	Kansas City Power & Light pfd	100	113⅛	113⅛	113⅛	+ ⅛	112½
	Kansas City Southern Railway	3,900	50⅝	49	49	—1⅝	49
4	Kansas City Southern Railway pfd	100	67	67	67	+ ⅛	66½
3	Kayser (J.) & Co.	1,700	53⅛	52½	53	— ⅝	52½
	Kelly-Springfield Tire	13,000	20	18⅝	18⅝	— ⅝	18⅝
	Kelly-Springfield 6s pfd	300	66½	65	65	—1	62
	Kelly-Springfield 8s pfd	100	65	65	65	—1⅛	64
6	Kelsey Wheel	200	80	80	80	— ⅛	78
5	Kennecott Copper	3,200	62⅝	62¼	62¼	— ⅛	62½
	Keystone Tire	100	⅝	⅝	⅝	— ⅛	⅝
1.50a	Kraft Cheese	300	56	55½	55½	— ⅝	55½
1.20	Kresge (S. S.) Company	1,800	52⅝	51½	51½	— ⅝	51
7	Kresge (S. S.) pfd (o.l.)	2,000	113½	112⅝	112⅝	— ⅝	112⅝
4	Kress & Co. (S. H.)	800	72⅝	70	72	— ⅛	70
12	Laclede Gas Light	300	185½	185¼	185½	+1	183
5	Lambert Company	8,000	74⅝	73	73⅝	+ ⅝	73⅛
	Lee Rubber & Tire	300	9	8½	8½	— ⅛	8½
3.50	Lehigh Valley Railroad	3,100	120⅞	118	118⅛	—2⅝	118
3	Lehn & Fink Products	1,100	35⅛	35	35	— ⅛	35
1.60	Life Savers Inc	100	23⅝	23⅝	23⅝	— ⅛	23⅛
4b	Liggett & Myers Tobacco	100	94	94	94	— ½	94
4b	Liggett & Myers Tobacco "B"	1,300	94⅛	94	94⅛	+ ⅛	94
7	Liggett & Myers pfd	x100	126	126	126	—1¼	126
4	Lima Locomotive	900	69⅝	68⅝	69	—1	68
3.60	Liquid Carbonic	6,000	49½	48⅝	48⅝	— ⅛	48⅝
2	Loew's Inc.	18,600	62⅛	60⅛	61⅛	+ ½	61⅛
	Loft Inc.	1,500	7	6⅝	6⅝	.....	6⅝
	Loose Wiles Biscuit	200	157⅛	157	157	—3	157
2	Lorillard (Pierre) Company	x400	28	28	28	.....	28
	Louisiana Oil Refining	6,700	14⅛	13⅝	13⅝	— ⅛	13⅝
6.50	Louisiana Oil 6½s pfd	800	95⅝	95	95	—1	93½
7	Louisville & Nashville	100	136⅛	136⅛	136⅛	+ ⅛	134½
1.75	Louisville Gas & Electric "A"	500	25⅝	23½	25⅛	— ⅛	25⅛
2	Ludlum Steel	400	28½	28⅛	28⅛	— ⅛	28
6	Mack Trucks	x10,400	107½	105⅛	105⅛	— ⅝	105½
7	Mackay Company	100	122½	122½	122½	— ½	122
	Macy (R. H.) Company	100	138⅛	138⅛	138⅛	+ ⅛	138
3	Magma Copper	100	34⅝	34⅝	34⅝	— ⅛	34⅝
5	Manhattan Electric Supply	2,700	71	70	70	—1	70
7	Manhattan Railway Gtd	x300	50	49⅝	49⅝	— ⅝	49⅝
1.90	Manhattan Shirt	400	27⅞	27½	27⅞	+ ⅞	26
	Maracaibo Oil Exp	700	18	18	18	—1	18
	Market Street Railway	500	5½	5	5½	+ ½	5⅛
	Market Street Railway prior pfd	900	44½	43	43	.....	43
	Market Street Railway 2nd pfd	200	12⅛	11⅝	11⅝	— ⅛	11½
4	Marland Oil	30,200	52⅝	51	51	—2¼	51
2.50b	Martin Rockwell	900	34⅝	34	34	— ½	34
2	Martin Parry	300	21⅝	21⅝	21⅝	— ⅛	20
4	Mathieson Alkali Works	3,000	109	108	108⅝	+ ⅝	108½
4	May Department Stores	1,200	70⅝	70⅛	70⅛	— ⅝	70
	May Department Stores Rts	100	1½	1½	1½	.....	1⅛
2	Maytag Company	2,000	26⅝	25⅝	26½	— ⅝	26
1.60b	McCrory Stores (o.l.)	72,000	60½	56	60⅛	+1⅝	60
1.60b	McCrory Stores "B"	1,900	63½	59	61	+2⅝	59
7	McCrory Stores pfd	200	98	97½	98	.....	97
	Mexican Seaboard Oil	800	8⅛	8	8	— ¼	7⅝
1.50	Miami Copper	200	18⅛	18⅛	18⅛	.....	18
3	Mid-Continent Petroleum	14,400	36½	35	35⅝	—1⅝	35
7	Mid-Continent Petroleum pfd	100	103	103	103	—2	102⅝
	Middle States Oil	10,600	2⅝	2¼	2⅝	— ⅛	2¼
	Middle States Oil Ctfs	700	1⅝	1⅝	1⅝	— ⅛	1⅝
12b	Midland Steel Products pfd	200	117½	116⅝	117½	+1⅛	117
2	Miller Rubber	400	35	34⅝	35	+ ½	34½
	Minneapolis & St. Louis	1,100	3⅛	3	3	— ⅛	3
	Minn. St. Louis Ctfs	200	2⅝	2⅝	2⅝	+ ⅛	.....
	Missouri, Kansas & Texas	1,500	39	38	38	— ⅝	38
6	Missouri, Kansas & Texas pfd	1,800	101⅝	101½	101⅝	+ ⅛	102
	Missouri Pacific	8,200	52	50	50⅛	—1½	50
	Missouri Pacific pfd	2,800	100⅝	99⅛	99½	—1½	99½
5	Montana Power	500	87⅝	85½	85½	—1⅝	85
4	Montgomery Ward	4,800	66⅝	64⅝	64⅝	—1⅝	64⅝
	Moon Motor Car	700	8⅝	8⅝	8⅝	— ⅛	8⅝
3.87	Morris & Essex (o.l.)	8,000	83	83	83	+1⅝	81½
.75	Mother Lode Coalition	1,800	4⅛	4⅛	4⅛	+ ⅛	4
1	Motion Picture Capital	3,000	14½	12½	14	+1⅝	12
3.00	Motometer "A"	400	35	34⅝	34⅝	.....	34⅝
2	Motor Wheel	1,300	23¼	23	23½	— ½	23
	Murray Body Corporation	800	31¾	30½	30⅞	—1⅛	30⅝
4	Nash Motors	4,200	66¼	65⅝	66	— ½	65½
	National Acme stpd	100	5⅝	5⅝	5⅝	+ ⅛	5
5	National Biscuit	900	105⅝	105	105	— ⅝	105
7	National Biscuit pfd	100	133½	133½	133½	+ ⅝	133⅛
3	National Cash Register "A"	1,000	40½	40⅛	40½	.....	40
	National Cloak & Suit	1,800	34	33	33⅝	.....	33⅝
7	National Cloak & Suit pfd	300	89⅝	89	89⅝	+ ⅝	89
3	National Dairy Products	1,000	77½	77	77½	— ½	76⅝
	National Distillers Products	2,300	23¼	21	21⅝	—2¼	21⅛
	National Enameling & Stamping	1,200	26⅛	25	25	—1¼	25
8	National Lead	300	184½	180	180	—3½	180
7	National Lead pfd	300	121	120¼	121	+ ⅝	121½
.80	National Power & Light	2,000	21¼	21	21	.....	21
4	National Supply	800	91⅞	90⅝	90⅝	—1⅝	90½
10	National Surety	200	251	250	250	—1	250
4	National Tea	200	122	120	120	—1	119
1.50	Nevada Consolidated Copper new	1,400	14⅝	14½	14½	— ⅝	14½
7	New Orleans, Texas & Mexico (o.l.)	21,000	139	138⅛	139	+2	137½
3	New York Air Brake	1,000	45	44⅝	44⅝	— ⅛	44⅝
	New York Canners	700	16⅝	16⅝	16⅝	+ ⅛	16½
7	New York Central	9,200	143½	141½	141½	—1½	141½
6	New York, Chicago & St. Louis pfd	300	103⅛	103	103⅛	+ ⅛	103
	New York Dock	100	39	39	39	—1⅛	39
5	New York & Harlem (o.l.)	1,000	169½	169½	169½	—1½	169
	New York, New Haven & Hartford	8,300	52⅝	50⅝	51	— ⅝	50⅝
1	New York, Ontario & Western	900	28⅝	27⅝	28	— ⅝	28
	New York Railway Corp. pfd Ctfs	200	14	13⅝	13⅝	— ⅝	13½
	New York State Railway pfd	200	47	46	47	+1½	46⅛
	Norfolk Southern	400	50	48⅛	48⅛	—1⅝	48
8	Norfolk & Western	1,600	170⅝	169⅛	169⅛	—2⅛	169⅛
4	Norfolk & Western pfd	100	84⅝	84⅝	84⅝	— ⅛	84½
10f	North American Company	1,000	48⅝	48½	48⅝	— ⅛	48½
3	North American pfd	400	51⅛	51	51⅛	.....	51
6	North American Edison pfd	100	99⅝	99⅝	99⅝	+ ⅝	99
4	Northern Central Railway	200	82	81⅝	82	+ ⅛	81⅝
5	Northern Pacific	3,800	88½	86⅝	86⅝	— ⅛	86⅝
	Norwalk Tire & Rubber	300	5⅛	5	5	— ⅛	5
2	Oil Well Supply	x200	33	32⅝	32⅝	— ⅞	33
7	Oil Well Supply pfd (o.l.)	2,000	105	105	105	.....	105
	Omnibus Corporation	100	12½	12½	12½	— ½	12¼
8	Omnibus Corporation pfd	100	85½	85½	85½	+ ½	85
4	Oppenheim Collins	500	65	64	64	— ⅞	64
2	Orpheum Circuit	400	33	33	33	.....	32⅝
6	Otis Elevator	500	108	107	107	.....	107
	Otis Steel	400	9⅝	9⅝	9⅝	— ⅝	9¼
7	Otis Steel prior pfd	300	73	71	71	—1½	71
5b	Owens Bottle	400	83⅝	83	83	+ ⅝	83
7	Owens Bottle pfd (o.l.)	4,000	117	117	117	.....	116
2	Pacific Gas & Electric new	300	32⅝	32⅛	32⅛	— ⅝	32
	Pacific Oil	300	1⅝	1⅝	1⅝	.....	1⅝
6	Pacific Tel. & Tel. pfd (o.l.)	1,000	103⅝	103⅝	103⅝	.....	103½
	Pacific Tel. & Tel. Rts. (o.l.)	28,000	8½	8	8⅛	— ⅛	.....
2.90b	Packard Motor Car	17,400	37⅝	36⅝	36⅝	—1	36⅝
	Paige-Detroit Motor Car	2,700	9⅝	9⅝	9⅝	— ⅛	9⅝
6	Pan American Petroleum	1,500	61	60⅝	60⅝	— ⅛	60½
6	Pan American Petroleum "B"	11,800	61⅛	60⅝	60⅝	—1⅛	60⅝
2	Pan American Western "B"	1,500	29⅝	28⅛	29½	—1⅛	29⅛
	Panhandle Producing & Refining	2,200	12½	10⅝	11⅝	—1⅛	11⅝
	Panhandle pfd	100	68½	68½	68½	—2⅛	.....
	Park & Tilford	200	21	21	21	— ½	20⅝
.80	Park Utah Consolidated Mines	x300	7⅝	7⅝	7⅝	+ ⅛	7½
3a	Pathe Exchange "A"	11,200	47⅝	46	47	— ⅝	45⅝
.37	Patino Mines & Enterprise	300	25	24⅝	24½	— ⅝	24
	Peerless Motor Car	300	27⅝	26⅝	26⅝	—1	26
1	Penick & Ford	x1,700	23⅝	23	23	— ⅛	23
	Pennsylvania Coal & Coke	100	13	13	13	— ⅝	13½
3.00	Pennsylvania Dixie Cement	x900	35½	34⅝	35	+ ⅝	34⅝
3.50	Pennsylvania Railroad	2,100	58⅝	58⅛	58⅝	— ⅛	58½
	Pennsylvania Seaboard Steel	6,300	⅝	⅝	⅝	.....	⅝
8b	Pere Marquette	300	120	119	119	.....	118½
5	Pere Marquette prior pfd	200	94⅛	94	94⅛	+ ⅛	93
4	Philadelphia Company	400	91⅛	91	91⅛	— ⅛	88
	Philadelphia & Reading Coal & Iron	3,000	45⅛	44½	45⅛	— ⅛	44⅛
	Philadelphia & Reading Coal & Iron Ctfs	100	44½	44½	44½	—1	43½
	Philip Morris & Co.	200	37½	37	37	— ½	37
3	Phillips Petroleum	61,900	53⅝	50¼	50½	—2¼	51⅛
	Phoenix Hosiery	500	47½	47	47	+ ⅛	46⅛
7	Phoenix Hosiery pfd (o.l.)	3,000	104½	104½	104½	—1⅛	104
	Pierce-Arrow Motor Car	3,500	22½	20⅝	20⅝	—1⅛	20½
8	Pierce-Arrow pfd	x100	92	92	92	—3	91⅝
	Pierce Oil	100	⅝	⅝	⅝	.....	⅝
	Pierce Petroleum	500	2⅝	2⅝	2⅝	.....	2⅝
	Pittsburgh Coal pfd	200	71	71	71	—1⅛	70⅝
7	Pittsburgh, Fort Wayne & Chicago pfd (o.l.)	8,000	147	147	147	.....	147
7	Pittsburgh Steel pfd	100	98⅝	98⅝	98⅝	— ⅛	98
6	Pittsburgh & West Virginia Railway	100	127⅝	127⅝	127⅝	—4⅛	128
5	Postum Cereal	8,900	96½	94⅛	94⅛	—2⅛	94½
	Pressed Steel Car	11,000	55	53⅝	54	+1	53⅝
7	Pressed Steel Car pfd	4,600	84	83	84	+1	83⅝
	Producers & Refiners	3,600	24⅛	23⅛	23⅝	— ⅛	23⅝
	Producers & Refiners pfd (o.l.)	1,000	42⅝	42⅝	42⅝	— ⅛	42⅝
2	Public Service Corporation, New Jersey	1,000	34⅝	34⅝	34⅛	+ ⅛	34⅝
7	Public Service, New Jersey, 7s pfd	100	111⅛	111⅛	111⅛	+1⅛	111
6	Public Service, New Jersey, 6s pfd	100	100½	100½	100½	— ½	100
6	Public Service Electric & Gas pfd	800	105	104	105	+ ⅝	103
8	Pullman Company	1,000	181	179	179	.....	178½
	Punta Alegre Sugar	300	42½	42	42	— ⅛	42
2b	Pure Oil	27,400	30⅛	28½	28½	—2	28⅝
3	Purity Bakeries "A"	300	52	52	52	+ ½	51½
2	Purity Bakeries "B"	600	55	54⅝	55	+ ½	54⅝
	Radio Corporation of America	5,000	54½	52⅝	53	—1	53
3.50	Radio Corporation pfd	200	52⅝	52	52⅝	+ ⅛	51⅛
4	Railroad Securities (o.l.)	1,000	77	77	77	— ⅛	77
3b	Reading Company	3,400	106½	104½	104½	—1⅛	104⅝
3	Reid Ice Cream	600	43½	43	43½	+ ⅝	43
7	Remington Typewriter 1st pfd (o.l.)	6,000	115⅛	114⅛	114⅛	+ ½	114½
8	Remington Typewriter 2nd pfd (o.l.)	x1,000	113	113	113	.....	113
	Replogle Steel	1,100	11⅝	11½	11½	— ⅛	11½
4	Republic Iron & Steel	3,600	78⅝	71½	72	—6⅛	72
7	Republic Iron & Steel pfd	300	104⅝	104⅝	104⅝	+ ⅛	103
	Reynolds Spring	100	4⅛	4⅛	4⅛	.....	4⅛
3	Reynolds Tobacco "B"	1,100	109⅝	109⅛	109⅛	+ ⅛	109⅝
6	Rossia Insurance Company	x100	77	77	77	— ⅛	77
1.33¼	Royal Dutch, New York, shares	1,300	51⅛	50½	50⅝	— ⅝	50⅝
	Rutland Railroad pfd	600	56⅝	56	56	—1	52
4	Safety Cable Company	1,000	63	61½	62	—1	61½
3b	St. Joseph Lead	300	42⅛	41½	41½	—1	41½
7	St. Louis San Francisco Railway	x5,000	113½	111½	111½	—1	111⅛
6	St. Louis San Francisco pfd	200	97⅛	97⅛	97⅛	— ⅝	96
	St. Louis Southwestern	2,500	73⅛	70⅝	70⅝	—2⅝	70⅝
5	St. Louis Southwestern pfd	100	81½	81½	81½	— ⅝	80⅝
4	Savage Arms	400	68⅛	68	68	— ½	67⅝
3.50	Schulte Retail Stores	1,300	48⅝	48⅝	48⅝	— ⅛	48⅝
	Seaboard Air Line	1,100	35	34⅛	34⅛	— ½	34⅛
	Seaboard Air Line pfd	800	38	37	37	—1⅛	36⅝
1.20	Seagrave Corporation	300	12⅝	12⅝	12⅝	.....	12⅝
2.50	Sears-Roebuck	700	54⅛	54	54⅛	+ ⅛	54⅛
2	Shattuck (F. G.) Company	300	62⅛	62⅛	62⅝	+1⅛	61⅝
1.40	Shell Union Oil	2,100	29⅝	29½	29½	— ⅝	29⅝
6	Shell Union Oil pfd	100	108½	108½	108½	.....	108⅝
5	Shubert Theater Corporation	700	64⅝	63⅛	63⅛	—1⅛	63
2	Simmons Company	x700	38⅝	37⅝	38⅛	— ⅛	38
7	Simmons Company pfd (o.l.)	1,000	108⅝	108⅝	108⅝	+ ⅝	108⅝
1.50	Simms Petroleum	x1,600	20⅛	19⅝	19⅝	.....	19⅝
	Sinclair Consolidated Oil	12,000	19⅝	18½	18½	— ½	18½
2	Skelly Oil	13,300	32	31	31	—1⅛	31
6	Sloss Sheffield Steel & Iron	1,800	131	131	131	+2	129
8	South Porto Rico Sugar	500	168	167½	168	— ⅝	167⅝
2	Southern California Edison	3,700	34⅛	33½	33½	.....	33⅝
4	Southern Dairies "A"	1,500	33⅝	33⅛	33½	— ⅝	33⅝
	Southern Dairies "B"	1,100	13	12½	12½	+ ½	12½
6	Southern Pacific	6,500	109⅝	108⅝	108⅝	+ ⅝	108⅝
7	Southern Railway	2,100	123⅝	123	123	— ⅝	123
5	Southern Railway pfd	400	95⅛	95	95⅛	+ ⅝	94½
7	Spalding & Bros. 1st pfd (o.l.)	1,000	108	108	108	+2	108½
7	Spear & Co. pfd	200	75	75	75	+2	74½
	Spicer Manufacturing	200	26½	25⅝	25⅝	— ⅝	25⅝
3a	Standard Gas & Electric	2,500	57⅝	57	57	— ½	56⅝
4	Standard Gas & Electric pfd	700	58⅝	58⅝	58⅝	— ⅛	58½
5	Standard Milling	400	78	78⅝	78⅝	— ⅛	78⅝
6	Standard Milling pfd (o.l.)	4,000	91	90½	91	+1½	90
2	Standard Oil, California	27,800	57⅛	56	56⅝	—1	56
1	Standard Oil, New Jersey	18,800	37⅝	37½	37½	— ⅛	37½
1.60	Standard Oil, New York	12,600	31⅝	31⅛	31⅛	— ⅝	31⅛
	Standard Plate Glass	600	3	3	3	— ⅛	2½
	Standard Plate Glass pfd (o.l.)	2,000	10½	10⅛	10⅛	— ⅛	10⅛
5b	Sterling Products	200	100½	100½	100½	—1½	100⅝
6	Stewart-Warner Speedometer	27,500	57⅝	54⅛	56⅛	+ ⅝	56⅝
2	Stromberg Carburetor	400	34⅛	33	34⅛	+ ⅝	34⅛
5	Studebaker Corporation	30,500	50⅝	49⅝	50⅛	— ⅝	50⅛
	Submarine Boat	800	2⅝	2⅝	2⅝	— ⅛	2⅝
1a	Sun Oil Company	400	30⅝	30⅛	30⅛	— ⅝	30⅝
	Superior Oil	8,400	3⅝	3	3⅛	— ⅛	3
2	Superior Steel	100	22⅛	22⅛	22⅛	+ ½	22
2	Symington Company "A"	100	9⅝	9⅝	9⅝	— ⅛	9⅝
.60	Telautograph Corporation	100	12⅝	12⅝	12⅝	+ ⅛	12
1	Tennessee Copper & Chemical	500	11⅝	11½	11½	.....	11½
3	Texas Company	500	54	53½	53½	—1⅛	53
3	Texas Corporation new	12,200	48⅝	47⅝	48	— ⅝	47⅝
4	Texas Gulf Sulphur	50,300	59⅝	58	58⅝	— ⅛	58⅝
	Texas & Pacific Railway	800	63½	61⅝	61⅝	—1⅝	61⅛
.60	Texas & Pacific Coal & Oil	4,000	13½	13	13	— ⅝	13
	Texas-Pacific Land & Trust new	2,800	19⅝	18⅝	18⅝	— ⅝	18
	Texas-Pacific Land Trust	100	1925	1925	1925	—75	1900
	Third Avenue Railway	200	38⅛	38⅛	38⅛	— ⅛	38
5	Tidewater Oil pfd	1,500	88	87⅝	87⅝	— ⅛	87½
5b	Timken Roller Bearing	6,400	87⅝	86⅝	87	— ½	86⅝
7	Tobacco Products	800	107½	106½	106⅝	— ½	107
7	Tobacco Products "A"	100	114	114	114	+ ⅝	113⅝
	Transcontinental Oil	8,400	4½	4⅛	4½	— ⅛	4½
4	Underwood Typewriter	100	46⅝	46⅝	46⅝	.....	46⅝
	Union Bag & Paper	500	47⅝	46	46	—3½	45⅝
6	Union Carbide & Carbon	5,900	113⅝	113⅝	113⅝	—1⅛	113⅛
2.50b	Union Oil of California	9,000	48	47	47	—1⅛	46⅝
10	Union Pacific	1,500	168½	166½	168⅛	—2	168⅛
4	Union Pacific pfd	300	80½	80⅝	80⅝	+4	80⅝
5	Union Tank Car new	100	99⅝	99⅝	99⅝	— ⅛	99
2a	United Cigar Stores	800	93½	92⅝	92⅝	— ⅝	92½
7	United Cigar Stores pfd (o.l.)	1,000	132	132	132	+2	129⅝
8	United Drug	300	166	165½	165½	— ⅝	165⅝
3.50	United Drug 1st pfd	100	50⅝	50⅝	50⅝	+ ½	.....
3.50b	United Fruit	900	122⅛	121	121	—1	121
10	U. S. Cast Iron Pipe & Foundry	800	222⅝	218½	218½	—3⅝	219
7	U. S. Cast Iron Pipe & Foundry pfd	100	113⅝	113⅝	113⅝	+ ⅝	113
	U. S. Distributing	2,600	58⅛	57½	57⅝	.....	57⅝
3	U. S. Hoffman Machinery	300	53	52⅝	53	+ ½	52⅝
5	U. S. Industrial Alcohol	7,300	80⅛	79⅛	79⅛	—1⅝	79⅛
7	U. S. Industrial Alcohol pfd	200	110½	110½	110½	+ ⅝	109⅝
4	U. S. Realty & Improvement	300	55⅝	55⅝	55⅝	.....	55½
	U. S. Rubber	12,300	65⅝	64	64⅝	—1⅛	64⅝
8	U. S. Rubber 1st pfd	1,100	110	109⅝	109⅝	.....	109
3.50	U. S. Smelting & Refining	400	38½	38	38	.....	38
3.50	U. S. Smelting & Refining pfd	200	48⅛	47⅝	47⅝	— ⅝	47½
7	U. S. Steel Corporation	65,700	162	160⅝	160⅝	+ ⅝	160⅝
	U. S. Steel Corporation new	33,900	117⅝	116⅝	116⅝	+ ⅝	116⅝
7	U. S. Steel pfd	600	130	130	130	+ ⅛	129⅝
8	U. S. Tobacco	100	76⅝	76⅝	76⅝	+6⅝	75½
5	Universal Pictures 1st pfd	100	101	101	101	— ½	100½
	Universal Pipe & Radiator	1,600	31⅛	30⅝	31	.....	30⅝
2	Utilities Power & Light "A"	300	28½	28½	28½	+ ⅛	28⅝
3	Vanadium Corporation	1,400	43½	42⅝	43½	+1⅛	42⅝
7	Van Raalte 1st pfd (o.l.)	11,000	56½	55⅝	55½	—8⅝	55⅝
3.50	Vick Chemical	500	55	55	55	— ⅝	55
	Victor Talking Machine	1,200	37⅝	36⅝	37	.....	36⅝
6	Victor Talking Machine Cvt. pfd	600	90½	90½	90½	— ⅛	90⅝
	Virginia-Carolina Chemical	200	8½	8½	8½	+ ½	8½
7	V.-C. Chemical 7s prior pfd	500	79⅝	77⅝	77⅛	—2⅝	77½
	Va.-C. Chemical 6s Part. pfd	500	29½	28	29½	+1⅛	28⅝
3	Vivaudou Inc.	100	34⅝	34⅝	34⅝	.....	34
	Wabash Railway	10,300	69⅝	67⅝	68	—1½	67⅝
5	Wabash pfd "A"	1,000	92½	91⅝	91⅝	—1⅛	91⅝
1	Walworth Company	900	20⅝	20⅛	20⅛	— ⅛	20½
4	Ward Baking "B"	200	28⅝	27⅝	27⅝	— ⅛	27½
	Warner Bros. Pictures "A"	1,000	37½	36⅝	36⅝	— ⅝	36⅝
4	Weber & Heilbroner	x1,000	61½	60½	61	+ ⅛	60⅝
7	West Pennsylvania Electric "A" (o.l.)	x1,000	101½	101½	101½	+2⅝	100
7	West Pennsylvania Electric pfd (o.l.)	4,000	106⅝	106⅝	106⅝	+ ½	106½
7	West Pennsylvania Power 7s pfd (o.l.)	2,000	113⅝	113⅝	113⅝	+ ½	113⅛
6	West Pennsylvania Power 6s pfd (o.l.)	1,000	105½	103⅝	105⅛	—1⅛	103
	Western Maryland	4,200	25⅝	25⅛	25½	— ⅛	25¼
	Western Pacific	3,000	35	32⅝	33⅝	— ⅛	33
6	Western Pacific pfd	2,800	73⅝	71⅝	71⅝	— ⅝	72
8	Western Union Telegraph	400	151	151	151	—1	151
7	Westinghouse Air Brake	6,300	157	152⅛	155	—3	153½
4	Westinghouse Electric & Manufacturing	5,000	73⅝	72⅝	72⅝	— ⅛	72⅝
2	Weston Electric Instrument "A"	400	33⅝	33½	33⅝	+ ⅝	33⅝
2	White Eagle Oil	1,000	25⅝	25½	25½	— ⅛	25½
4	White Motor Company	x11,000	50⅝	49⅛	49⅝	— ⅝	49⅝
2b	White Rock Mineral Springs Ctfs	300	30	29⅝	30	.....	29⅝
4	White Sewing Machine pfd	200	47	47	47	.....	47
	Wickwire-Spencer Steel Ctfs	700	⅝	⅝	⅝	.....	⅝
	Willys-Overland	8,400	23⅝	23⅛	23⅝	+ ⅛	23⅝
7	Willys-Overland pfd	100	91⅝	91⅝	91⅝	— ⅛	91
	Wilson & Co.	100	14⅝	14⅝	14⅝	+ ⅛	14⅛
	Wilson & Co. "A"	300	26⅝	26⅛	26⅛	— ⅛	26
7	Wilson & Co. pfd	100	80	80	80	+2⅝	77
3	Woolworth Company new	1,100	127⅝	126⅝	126⅝	—1⅛	126⅝
	Worthington Pump & Machinery	300	27	27	27	.....	26
	Worthington Pump & Machinery pfd "B"	200	41⅝	41½	41½	— ½	41
1	Wright Aeronautical	300	32⅝	32½	32⅝	— ½	31⅝
3b	Yale & Towne Manufacturing	200	73⅛	73	73	—1	73
.75	Yellow Truck & Coach	3,400	27⅝	27⅛	27⅛	— ⅝	27⅛
7	Yellow Truck & Coach 7s pfd	x200	96⅛	95⅝	95⅝	— ⅝	94⅝
5	Youngstown Sheet & Tube	2,700	92⅛	91	91	—1	91

x—Ex-dividend. xr—Ex-rights. o.l.—Odd lot. a—Plus extras. b—Including extras. c—Payable in preferred stock. d—Partly stock. e—Plus 5 per cent in stock. f—2½ per cent quarterly, payable in common stock. g—Extra 4 per cent stock. s—Payable 1-40 of a share in Class A stock.

Total sales—1,807,800 shares, against 1,815,700 previous day, 1,820,000 a week ago and 1,404,000 a year ago. From January 1 to date, 90,321,000, against 99,987,700 a year ago and 95,710,000 two years ago.

Hervey to Speak

Judge William Rhodes Hervey, executive vice-president of the trust department of the Pacific-Southwest Trust and Savings Bank, will address the regular monthly meeting of the Building-Loan Secretaries' Association of Southern California at the Windsor Tea Rooms Friday noon. His subject will be "The Relation of Banks to Building-Loan Associations."

A. C. WAGY & CO. WE WILL SELL ... NORTH STAR The active demand for this mining issue should send its price much higher levels. ALADDIN DIVIDE Another of the mining issues which is in much demand. WE WILL BUY Electrical Products National Mfg. Monolith Com. Hogan Finance Western Cotton Dollar S. S. ... Above offerings subject to prior sale or withdrawal.

A. C. WAGY & CO. STOCK EXCHANGE BLDG. 639 So. Spring St.

E. F. HUTTON & COMPANY Members New York Stock Exchange and other principal exchanges Private Wires Coast to Coast 643 SO. SPRING STREET 545 SO. OLIVE STREET AMBASSADOR HOTEL HOLLYWOOD 6408 Hollywood Boulevard Other Offices at San Francisco, Oakland, Pasadena, San Diego ... New York Offices ... Woolworth Building

CAPITAL ARE you planning to organize a company? Or have you a stock issue to place? Our financing service is for organizers desiring to form or finance companies under the guidance of qualified local financial specialists. ... Before organizing your company or deciding your financing plans, you are invited to consult with us personally. HITCHCOCK COMPANY (Established over 7 years) 713 Insurance Exchange Bldg., 8th and Olive. Offices in San Francisco and Los Angeles

Loans on Listed or Unlisted STOCKS and Bonds We advance at moderate rates of interest up to 75% of the market value of any collateral security. We have thousands of satisfied loan customers. Call at our office for quick service. NO FEES. J. A. MacDougall 704 So. Spring St. Los Angeles TRinity 2...

GREAT BEND Incorporated Listed San Francisco Stock Exchange Market Quoted ... It is our opinion that Great Bend affords one of the best mining speculations listed on the western exchanges. We solicit your orders on Great Bend and all mining issues. Member San Francisco Stock Exchange

Akin-Lambert Co. A Complete Brokerage Service 515-17 L. A. Stock Exchange Bldg. 639 So. Spring St. TRINITY 3990

LOGAN & BRYAN MEMBERS NEW YORK STOCK EXCHANGE 636 South Spring Street Biltmore Hotel PASADENA LONG BEACH Head Office, 42 Broadway, New York CORONADO SAN DIEGO

WILLIAM R. STAATS COMPANY ESTABLISHED 1887 GOVERNMENT, MUNICIPAL AND CORPORATION BONDS 640 SOUTH SPRING STREET, LOS ANGELES SAN FRANCISCO SAN DIEGO

WEDNESDAY MORNING. Publisher of Wall Street ... Its Sole ... Because of the obligation to a great number of men and ... patronage have made ... widely circulated financial ... Magazine of Wall Street ... tunity to inform the public ... its ownership. Through the purchase ... Richard D. Wyckoff of ... terest in The Ticker Pub... porate owner of the Ma... has become the sole p... publication, of which ... publisher and majority ... ation was $500 000. Mr. Wyckoff has not ... Magazine of Wall Street ... not now associated in an... or activities, and The ... Street is not in any w... Richard D. Wyckoff A... The Investment and ... as heretofore, owned ... Magazine, under th... which has made The Ma... the most widely circula... publication in the world ... The Magazine of Wa... proprietary affiliations ... trammeled in its outloo... vestment. New York, March 12, ... The MAGAZINE of WALL STREET

GREAT BEND BID 55c—A... Bought ... Sol... This stock has been listed ... Exchange for many years ... Los Angeles Exchange TOD... Details and Circu... Name ... Address ... John C. Fey... Investment and F... 320 Stock Exchange Bu... Phone FAb...

New Issue ... Dated March 1, 1927 ... Interest payable Ma... present standard ... free from ... $1,000 ... A Cumulative ... Bonds by ma... CENTR... His Excellency, M. C. M... General: The Re... 6,000,0... of silver and for many y... great potential value, are... ditions results in diversifie... Purpose of the ... plants for the manufactur... Security: These ... of this ... revenues of the Governm... sterling or the equivalent i... prior to these Bonds, nor ... and for the year immedia... on all the Bonds to be o... Revenues: The r... inclusiv... the period ($3.97 per F... ments on these Bonds. These Bonds are offered when, as ... and do Gover... Application will ... J. & W. Se... E. H. ... F... The above statements are ba...

A. C. WAGY & CO.

WE WILL SELL

34 Amer. Agar-Agar Units
20 Aero Traffic Pfd.
300 Bandini Petro.
30 Albert Cake Pfd.
3 Coca Cola
6 Di Giorgio Fruit Units
7 Dayton Rubber Unit
300 Merchants Petro.
16 Monolith Common
100 Miley Exploration
100 Nevajo Oil
50 Osteopathic Hosp.
3 Pan-American Bank
25 Peoples Mortgage
1000 Portland Pet.
3 Pac. Southwest Theaters
300 Sun Oil
20 Sunlight Prod. Units
2000 L. A. Lbr. Prod. 7½s '44
3000 Norwalk Steel 4½s '29

NORTH STAR
The active demand for this popular mining issue should send the price to much higher levels.

ALADDIN DIVIDE
Another of the mining issues which is in much demand.

WE WILL BUY
Electrical Products
National Mtge.
Monolith Com.
Hogan Finance
Western Costume
Dollar S. S.

Above offerings subject to prior sale or withdrawal—errors excepted

A. C. WAGY & CO. STOCK EXCHANGE BLDG. 639 So. Spring St. Trinity 2481 MEMBERS L.A. STOCK EXCHANGE

E·F·HUTTON & COMPANY
Members New York Stock Exchange and other principal exchanges
Private Wires Coast to Coast
643 SO. SPRING STREET Telephone TRinity 0911
543 SO. OLIVE STREET Telephone TRinity 1401
AMBASSADOR HOTEL Telephone Fitzroy 1151
HOLLYWOOD 6406 Hollywood Boulevard Telephone GRanite 5151
Other Offices at San Francisco, Oakland, Del Monte, Pasadena, San Diego, San Jose
New York Offices: 61 Broadway, Plaza Hotel, Woolworth Building

CAPITAL
ARE you planning to organize a company? Or have you a stock issue to place? Our financing service is for organizers desiring to form and finance companies under the guidance of qualified legal industrial and financial specialists. We are interested in legitimate projects in need of financing. Not all propositions are acceptable to our service—every new project cannot succeed by this or any other plan. But if your proposition is meritorious, the Los Angeles field where we have specialized for over seven years offers a real opportunity for capital, whether small or large.
Before organizing your company or deciding your financing plans you are invited to consult with us personally.
HITCHCOCK COMPANY (Established over 7 years) 713 Insurance Exchange Bldg. 9th and Olive. Offices in San Francisco and San Diego

Loans on Listed or Unlisted STOCKS and Bonds
We advance at moderate rates of interest up to 75% of the market value on any active security. We have thousands of satisfied loan customers. Call at our office for quick service. NO RED TAPE. NO FEES.
J. A. MacDougall & Co. 704 So. Spring St. LOS ANGELES TRinity 2687

GREAT BEND MINES Incorporated
Listed San Francisco Stock Exchange
Market Quoted .55 cents bid
It is our opinion that Great Bend affords one of the best mining speculations listed on the western exchanges. We solicit your orders on Great Bend and all mining issues.
Member San Francisco Stock Exchange
Akin-Lambert Co. A Complete Brokerage Service 515-17 L.A. Stock Exchange Bldg. TRINITY 3996

N & BRYAN
NEW YORK STOCK EXCHANGE
6 South Spring Street
Office, 42 Broadway, New York
CORONADO SAN DIEGO SANTA BARBARA

R. STAATS COMPANY ESTABLISHED 1887
ENT. MUNICIPAL AND CORPORATION BONDS
UTH SPRING STREET, LOS ANGELES PASADENA SAN DIEGO

Publisher of Magazine of Wall Street Becomes Its Sole Owner

Because of the obligations it is under to the great number of men and women who by their patronage have made it **the World's most widely circulated financial periodical, The Magazine of Wall Street** takes this opportunity to inform the public of the change in its ownership.

Through the purchase in May, 1926, from Richard D. Wyckoff of his small minority interest in The Ticker Publishing Company, corporate owner of the Magazine, C. G. Wyckoff has become the sole personal owner of the publication, of which she has hitherto been publisher and majority owner. The consideration was $500 000.

Mr. Wyckoff has not been Editor of The Magazine of Wall Street for some time and is not now associated in any way with its policies or activities, and **The Magazine of Wall Street is not in any way affiliated with The Richard D. Wyckoff Analytical Staff, Inc.**

The Investment and Business Forecast is, as heretofore, owned and published by the **Magazine**, under the same management which has made The Magazine of Wall Street the most widely circulated and read financial publication in the world.

The Magazine of Wall Street has no other proprietary affiliations of any sort; and is untrammeled in its outlook on the world of Investment.

New York, March 12, 1927.

The MAGAZINE of WALL STREET

GREAT BEND MINES CO.
BID 55c—ASKED 58c
Bought Sold Quoted
This stock has been listed on the San Francisco Exchange for many years and will be called on the Los Angeles Exchange
TODAY
Details and Circular on Request.
Name ....
Address ....
John C. Feys Inc & Associates
Investment and Financial Counsel
320 Stock Exchange Building. Los Angeles
Phone FAber 3660

Wheat Futures Close Down on Bearish Mart

CHICAGO, March 15. (Exclusive)—Selling of wheat, induced by continued favorable weather conditions over the winter wheat belt, and excellent crop reports, and weakness in Liverpool, carried the May delivery off 1⅜c from the finish of Monday to 1.37¼, the lowest figure since January 7, with some stop-loss orders uncovered on the way down. Buying by shorts and against bids checked the break, but the finish was at net losses of ⅝@1⅛c. May closed at 1.37⅝@1.37¾, July 1.33⅛@1.33¼ and September 1.30¾.

Corn showed stubborn resistance to pressure, and while lower early, rallied later and closed unchanged to ⅛c lower, with May 76⅝@76¾, July 80⅞ and September 84⅝. Oats were ⅛c lower, with May 45¼@45⅜, July 45⅞ and September 44⅝. Rye was off 1⅝, with May 1.05@1.05⅛ and July 1.01⅝.

Local sentiment was decidedly bearish and there was a lack of outside interest, the market responding quickly to any good buying or selling. Bulk of the trading was by the pit element, and the decline was easily attained. Winnipeg showed relative weakness and lost ⅝@⅞c for the day, with nothing heard regarding export business in that market, although the seaboard reported 300,-000 bushels sold in all positions, largely Manitobas to the United Kingdom, with a little red winter to Antwerp. Liverpool was off ⅝@⅞d, with a slow milling demand, while Buenos Aires closed ⅝@1c lower, with May 1.29 and June 1.30.

There was some selling of July here against purchases at Winnipeg by spreaders at 4c difference, and also buying of wheat here against sales of corn.

Scattered liquidation was on in corn early and there was also local pressure, but the market rallied later on buying due to receipts of only twenty-nine cars, and on the discovery that shipments out of Chicago since December 1 were in excess of the same period last year in proportion to the receipts. Sentiment was decidedly mixed, with outside trade light. Spot basis was steady to 2c higher, with country offerings and consignments light. Eastern cash demand continues to be reported as slow.

Trade in oats was light, and the lower range of values was largely in sympathy with other grains. It is still too wet over a large part of the belt for field work, and seeding is somewhat delayed in parts of the Southwest.

Liquidation was on in rye and prices declined sharply, with stop-loss orders uncovered on the way down. Around 1.03 for May there was fair support, with talk of a good export business at the seaboard, and sales there were finally estimated at 80,000 to 100,000 bushels.

Weakness and lower prices prevailed in lard, with a few commission houses selling May and July lard in sufficient volume to satisfy all buyers and make a finish at the lowest of the day, at net losses of 5@7½c on lard and 5@10c on bellies.

RANGE OF PRICES

Wheat—	Open.	High.	Low.	Close.
May	1.37¾	1.37⅞	1.37¼	1.37⅝
July	1.33⅝	1.33¾	1.33⅛	1.33⅛
September	1.29⅞	1.29⅞	1.29¼	1.29⅝
Corn—				
May	.76⅝	.77	.76⅜	.76⅝
July	.80⅝	.81⅛	.80⅜	.80⅞
September	.84⅛	.84⅝	.84	.84⅝
Oats—				
May	.45⅜	.45⅝	.45¼	.45⅜
July	.46	.46	.45⅝	.45⅞
September	.44⅝	.44½	.44¼	.44⅝
WINNIPEG WHEAT				
May	1.41¼	1.41¼	1.40¼	1.40⅜
July	1.38⅝	1.38⅝	1.37⅝	1.38¼

CASH GRAINS

Wheat: No. 1 red, 1.35; No. 3 red, 1.29¾; No. 2 hard winter, 1.37¼; No. 3 hard winter, 1.34¼.

Corn: No. 4 mixed, 69½@60; No. 5 mixed, 60@62; No. 3 yellow, 69¼; No. 6 yellow, 57½@60; No. 4 white, 62@62½; No. 5 white, 66½; sample grade, 49@55.

Oats: No. 3 white, 46½@46; No. 2 white, 42½@47; sample grade, 35@42.

NEW YORK GRAINS

NEW YORK, March 15. (AP)—Wheat: Spot, barely steady; No. 1 dark northern spring, c.i.f. New York, all rail, 1.62⅝; No. 2 hard winter, f.o.b. New York, all rail, 1.58¾; No. 2 mixed durum, do., to arrive, nominal; No. 1 Manitoba, lake and rail, to arrive, 1.66⅛, in bond.

Corn: Spot, steady; No. 2 yellow, c.i.f. track, New York, all rail, 80¾; No. 3 yellow, do., 84⅝.

Oats: Spot, irregular; No. 2 white, 56½.

LOS ANGELES EXCHANGE

BANK STOCKS

Sales		High	Low	Bid
307	Bancitaly Corp.	111	110¾	110
1492	Do. rites	3.15	3.00	2.75
43	Bank of Italy	677½	677½	677
......	California Bank	..	..	424
......	Citizens' National	..	..	430
20	First National	505	505	500
......	Merchants' National	..	..	387½
1	Pacific National Bank	136	136	135
......	Pacific National Co.	..	..	112½
......	Sec. Tr. & Sav. Bk.	..	..	450
......	Un. Bk. & Tr., L. A.	..	..	194
	INDUSTRIALS			
75	Globe G.&C. com.	50	50	50
......	Goodyear T.&R. pfd.	..	..	97½
......	Goodyear Textile	..	..	96¾
......	Moreland Motors com.	..	..	½
......	Standard Engineering	..	..	10¾
......	Western Chemical	..	..	.01½
	PUBLIC UTILITIES			
25	L. A. G.&E. pfd.	99¾	99¾	99¾
200	Pac. G.&E. 1st pfd.	25⅝	25⅝	25⅝
80	S. J. L.&P. pr. pfd.	107¾	107¾	107
......	Do. prior pfd. 6s	..	..	98½
......	Do. 7s pfd.	..	..	105
......	S. C. Ed. orig. pfd.	..	..	35
792	Do. 7s pfd.	28½	28	28½
1209	Do. 6s pfd.	25⅛	25	25
777	Do. com.	33¾	33½	33⅝
......	So. Cal. Gas com.	..	..	26
......	Do. 6s pfd.	..	..	98½
	MISCELLANEOUS			
80	Calif. Delta Farms	2½	2½	2
......	Commercial Disc. com.	..	..	24½
......	Foster & Kleiser com.	..	..	12½
3250	L. A. Investment	2.81	2.79	2.79
......	Mortgage Guar. Co.	..	..	140
......	Occidental Life	..	..	230
......	Pacific Mutual Life	..	..	875
......	P. Fin. pfd. Ser. A.	..	..	116
......	Do. pfd. Ser. B.	..	..	104½
......	Bus Realty Co.	..	..	6⅝
	OIL STOCKS			
......	American Crude Oil	..	..	3
1015	Bolsa Chica Oil	6⅝	6⅝	6⅝
1420	California Pet. com.	29	28⅝	28⅝
2000	Central Oil	.30	.30	.30
......	Fullerton Oil	..	..	3.00
......	Gilmore Oil	..	..	3
1250	Holly Dev. Co.	1.01	1.00	1.01
25113	Julian Pet. pfd.	10½	9½	9¾
210	Do. com.	1¾	1⅛	1⅝
4000	Merchants' Pet.	.65	.65	.65
1000	Midway Northern	.55	.55	.50
......	Oceanic Oil	..	..	.55
......	Olinda Land Co. (oil)	..	..	.18
3810	Palmer Union pfd.	.20	.20	..
......	Republic Petroleum	..	..	.03½
......	Rice Ranch Oil	..	..	1.30
3134	Richfield Oil com.	22⅛	22	22
300	Rio Grande Oil com.	15⅝	15⅝	15⅝
1254	Shell Union com.	29⅝	29½	29⅝
386	Standard Oil of Cal.	56⅝	56⅝	56⅛
1874	Union Oil of Cal.	48	47	47⅝
2075	Union Oil Associates	47⅝	46½	46½
29000	U. S. Royalties	.12½	.12½	.12½
	MINING STOCKS			
	Oatman District—			
2000	Boundary Cone	.07½	.07½	.07½
2000	Gold Dust	.05	.05	.06
2300	Gold Ore Mining Co.	.17	.16	.17
4500	Oatman Gold	.04	.03½	.03½
4000	Oatman United	.02	.02	.01½
......	San Francisco Gold	..	..	.01½
......	Sun Dial	..	..	.02
......	Sunnyside Cons.	..	..	.09
......	United American	..	..	.02
......	United Eastern	..	..	.40
10700	Western Apex	.30	.30	.31
	Other Districts—			
......	Katherine Gold	..	..	.02
9500	Katherine Extension	.08	.07	.07½
......	Morrison Dev.	..	..	.02
......	New Gibraltar	..	..	.13½
	Silver-Lead—			
......	Big Jim Mines, Inc.	..	..	.37½
2000	Comstock Silver	.34	.34	.34
125,000	Lucky Boy Divide	.04½	.03	.04
17000	North Star	.05½	.05	.05½
......	Prince Consolidated	..	..	.08
......	Silversmith Mines	..	..	.30
......	Simon Silver-Lead	..	..	.09½
......	Yellow Pine	..	..	.33

NEVADA MINES

Sales yesterday on the San Francisco Stock Exchange. Furnished by Logan & Bryan, 638 South Spring street.

	Bid.	Asked
Tonopah—		
Tonopah Extension	.27	.30
West End	.11	...
West End Extension	.02	...
Halifax	.02	...
Rescue	.02	.03
Jim Butler	.10	...
Divide—		
Alto	.02	.03
Brougher Divide	.03	.04
Gold Zone	.03	.04
Harmill	.03	...
Hasbrouck	.04	.05
Mull City	.04	.05
Lucky Boy	.04	.05
Rosetta	.01	.02
Thompson	.03	.04
Victory	.02	.04
Goldfields—		
Booth	.24	...
Florence	.07	.08
Goldfield Cons.	.17	.18
Goldfield Dev.	.04	.05
Goldfield Deep Mines	.16	.17
Sandstorm	.05	.06
West Reorg.	.04	...
Manhattan—		
Keystone	.05	.06
Whitecaps	.03	...
Savage	.24	...
Comstocks—		
Cons. Virginia	.03	.04
Gould & Curry	.23	...
Mexican	.02½	...
Ophir	.03	.05
Union	.08	.10
Champion	.07	...
Californias—		
Belcher Extension	.23	...
Central Eureka	2.10	...
Pay Divide	.49	.51
Operator	...	.02
Nevadas—		
Buckingham	.14	...
Round Mountain	.16	...
Simon	.06	...
Vota Grande	.10	.11
Mineral Mountain	.05	.06
Arizonas—		
Aladdin	.02	...
Belmont	1.75	...
Dividend	.01	.02
Kingman	.03	.04
Smuggler	.04	.05
Comstock	.35	...
Argentum	.05	.06
Treasure Vault	.05	...
Arrowhead	.11	...
Katherine Extension	.07	...
Western Apex	...	.36
Great Bend	.55	...
Sierra Nevada	...	1.00

FARM LOAN BONDS

[Furnished by C. F. Childs & Co. California Bank Building.]

FEDERAL LAND BANK

4¼s, J.&J. 1,	1957-37	101	101¾
4¼s, J.&J. 1,	1956-36	100¾	101½
4½s, M.&N. 1,	1957-22	100¾	101[illegible]
4½s, M.&N. 1,	1958-23	100¾	100[illegible]
4½s, M.&N. 1,	1959-24	100¾	100[illegible]
4¾s, May 1,	1942-32	101¾	101[illegible]
4¾s, Jan. 1,	1943-33	101 5-16	101[illegible]
4¾s, Jan. 1,	1953-33	101¾	101[illegible]
4¾s, Jan. 1,	1955-35	102½	102[illegible]
4¾s, Jan 1,	1956-36	102¾	102[illegible]
4¾s, J.&J. 1,	1953-33	102⅝	103
4¾s, J.&J. 1,	1954-34	100	103¼
5s M.&N. 1,	1941-31	102⅝	103¼

JOINT STOCK LAND BANK

Atlanta, Ga.	5s	1962-32	101¼	103
Atlanta, Ga.	5s	1965-35	103	103[illegible]
Central Illinois	5s	1952-32	100¾	102[illegible]
Chicago, Chicago, Ill.	5s	1952-32	101[illegible]	102[illegible]
Chicago, Chicago, Ill.	4½s	1963-33	99[illegible]	101
Dallas	5s	1953-33	100[illegible]	102[illegible]
Denver, Colo.	5s	1954-34	101[illegible]	102[illegible]
Denver, Colo.	5s	1956-36	102	103[illegible]
Des Moines	5s	1952-32	100[illegible]	103[illegible]
First Texas	5s	1965-35	101[illegible]	103[illegible]
First Trust	4½s	1953-33	101[illegible]	102[illegible]
Fletcher	5s	1951-31	101[illegible]	102[illegible]
Greenbrier	5s	1965-35	102[illegible]	103[illegible]
Iowa	4½s	1956-36	98[illegible]	100
Kansas City	5s	1952-32	101[illegible]	103[illegible]
Kentucky	5s	1953-33	102	103[illegible]
Lincoln	4½s	1955-35	99[illegible]	101[illegible]
Lafayette, Lafayette, Ind.	5s	1954-34	102[illegible]	103[illegible]
Lafayette, Lafayette, Ind.	4½s	1955-35	100[illegible]	103
Louisville, Louisville, Ky.	5s	1952-32	101[illegible]	103
Maryland-Virginia	5s	1955-35	103	103[illegible]
Minneapolis Trust	5s	1952-32	103	103[illegible]
Ohio, Pennsylvania	5s	1955-35	102[illegible]	103[illegible]
Pacific Coast	5s	1954-34	102	103[illegible]
St. Louis	5s	1955-35	101[illegible]	102[illegible]
So. Little Rock, Ark.	5s	1956-36	101[illegible]	102[illegible]
Union, Detroit	5s	1952-32	102[illegible]	103[illegible]
Union, Detroit	4½s	1955-35	100	101[illegible]
Union, Louisville	5s	1954-34	101¾	103
Virginian of Charleston	5s	1955-35	101[illegible]	102[illegible]
Virginia Carolina	5s	1955-35	101[illegible]	103[illegible]

COFFEE MARKET

[Furnished by E. F. Hutton & Co.]

	High.	Low.	Close.
January	.....	.....	11.62
March	14.80	14.69	14.75
New	11.38	11.36	11.37
May	13.80	13.75	13.76
July	13.80	13.75	13.73
September	13.11	13.00	13.05@13.10
December	11.70	11.61	11.62

Sales, 33,750 bags.

DRIED FRUITS

NEW YORK, March 15. (AP)—Evaporated apples quiet; prunes dull; apricots, peaches and raisins steady.

Revived activity is expected at shipyards of Belfast, Ireland, this year.

PRODUCE MARKET

(U. S. Bureau of Markets.)

Trading yesterday was only moderate, with supplies generally liberal and few price changes. Lettuce is weaker, with liberal supplies on track, although receipts were light. Sprouts are very scarce, almost none on the market, and prices are sharply higher. Summer squash is lower, under heavy receipts.

APPLES—Washington, Idaho, Oregon: Winesaps, extra fancy, 2.65@2.75; fancy, 2.25@2.50 box; Delicious, extra fancy, 3.00@3.25; few, 3.50; fancy, 2.75@3.00; Rome Beauties, extra fancy, 2.55@2.50; fancy, 2.25@2.35. Utah, Washington, Romes, 2.50@3.00 cwt.; best, 3.75@4.00. Watsonville, Yellow Newtowns, cold storage, 2.75@3.00 cwt.; Pearmains, 2.50@3.00; poorer, 2.25; few best, 3.50; Bellflowers, 2.50@3.00. Yucaipa: Winesaps, 2.25 box.

ARTICHOKES—Central California, boxes 48s-60s, mostly 2.75@3.00; 64s-180s, 2.25@2.50.

ASPARAGUS—Imperial, 10@25 pound. Northern, 25@30; poorer, 20@22 per pound. Local, best, 35.

BANANAS—5@5½ per pound; peddler stock, 3½@4½ per pound.

BUNCHED VEGETABLES—Per dozen bunches: Beets, 25; carrots, 20@25; onions, 10@12½; spinach, 20@25; red radishes, 25; white radishes, 25@30; turnips, 20@25; parsley, 12½@15; chicory, 25@30.

CABBAGE—Local and Imperial, 85@1.00 per cwt.; few 1.25.

CAULIFLOWER—Local, Pearl, best 1.00@1.10; poorer, 50@75 per field crate.

CELERY—Venice, ordinary, 1.75@2.25; Chula Vista and San Diego, mostly 3.00@3.50; No. 2 and ordinary, 1.75@2.25 per crate.

GRAPEFRUIT—Arizona, seedless, loose, 2.25; 54s, 3.50@3.75; 64s, 5.00 box. Imperial, 64s, 4.50@5.00; 80s, 4.50; 100s, 3.50@3.75 box.

LEMONS—Local: Special brands, 300s-360s, 3.75@4.00 box.

LETTUCE—Imperial, mostly ordinary 4s, 1.75@2.00; poorer, 1.50; 5s, 1.50@1.75; poorer, 1.25. Arizona, best, 1.75@2.00.

ONIONS—Sales Monday: Stockton, sacked per cwt., white varieties, 3.65@3.75.

ORANGES—Local, Navels, all sizes, 4.00@4.25 box.

PARSNIPS—Local, lugs mostly 90.

PEAS—Imperial, Coachella, mostly 7@8. Northern, local, mostly 7@9; few, 10; poorer, 5@6 per pound.

PEPPERS—Mexico, San Diego: Bells, 10@11 per pound; chilis, 10@12; few, 12 per pound.

POTATOES—San Diego, new stock, No. 1s, 7@8; No. 2s, 3@5 per pound. Carlot sales Monday: Idaho, sacked Russets, U. S. No. 1, 2.75@2.80; mostly, 2.75. Oregon, sacked Burbanks, 2.40@2.65, according to quality.

RHUBARB—El Monte, Giant Cherry, 1.10 flat. Northern, Strawberry, fancy, 4.65@5.00 box.

SQUASH—Imperial, Italian, best, 3.50@3.75 crate; ordinary, 2.50 lug; summer, mostly 2.00 per crate.

STRAWBERRIES—Imperial Valley, ordinary, 3.50@3.75; few best, 4.00 per flat.

SWEET POTATOES—Turlock, Jerseys, 3.50 cwt. Local, Nancy Halls, best mostly 3.50 per cwt. Arkansas: Yams, mostly 1.60@1.65 basket; few best, 1.85 hamper.

TANGERINES—Central California, 4@7; mostly 5@6 per pound.

TOMATOES—Mexico, originals, wrapped, best 2.00; small and ordinary, best receipts, 1.75 lug; repacked, 2.50; ripes, loose, 7@9; mostly 8 per pound.

POULTRY PRICES

No. 1—Hens, Leghorns, under 3½ lbs.	.20
No. 2—Hens, Leghorns, 3½ to 4 lbs.	.23
No. 3—Hens, Leghorns, 4 lbs. and up	.28
No. 4—Hens, colored, 4 lbs. and up	.30
No. 5—Broilers, 1 to 1½ lbs.	.38
No. 6—Broilers, over 1½ to 2½ lbs.	.38
No. 7—Fryers, Leghorns, 2½ to 3 lbs.	.33
No. 8—Fryers, colored, 2½ to 3 lbs.	.36
No. 9—Roosters, soft bone, 3 lbs. and up	.34
No. 10—Stags	.20
No. 11—Old roosters	.15
No. 12—Ducklings, Pekin, 3½ lbs. and up	.23
No. 13—Ducklings, 3½ lbs. and up, other than Pekin	.20
No. 14—Old ducks, 3½ lbs. and up	.16
No. 15—Geese	.23
No. 16—Young Tom turkeys, 13 lbs. and up	.40
No. 17—Young Tom turkeys, dressed, 12 lbs. and up	.40
No. 18—Hen turkeys, 8 lbs. and up	.40
No. 19—Hen turkeys, dressed, 7 lbs. and up	.45
No. 20—Old Tom turkeys	.34
No. 21—Old Tom turkeys, dressed	.40
No. 22—Small hen turkeys, under 8 lbs.	.15
No. 23—Small Tom turkeys, under 13 lbs.	.15
No. 24—Squabs, light and heavy	.40
No. 25—Old pigeons per dozen	
No. 26—Capons, less than 8 lbs.	.30
No. 27—Capons, 8 lbs. and up	.35
No. 28—Belgian hare, 2 lbs. and under 3½	.13
No. 29—Belgian hare, 3½ lbs. and 5 lbs.	.12
No. 30—Belgian hare, old, any size	.08

BOND SALESMAN

A BOND HOUSE SUPPORTED BY UNUSUALLY STRONG BOND AND MORTGAGE ISSUES CAN PLACE ONE OR TWO STRICTLY HIGH GRADE MEN. ESTABLISHED REPUTATION OF PAST CONNECTIONS NECESSARY FOR CONSIDERATION SO THAT PERMANENT AND UNUSUALLY PROFITABLE CONTACT CAN BE EFFECTED.

Reply to DAK, Box 463, Times Branch

(Members of our organization have been notified of this advertisement)

"YOSEMITE GOLD"
NOT AN EXPERIMENT
NOT A DREAM
BUT
3 Gold-Bearing Veins, Power—Railroad—Water—Practical Expert Management—Low Capitalization.
IT ALL POINTS TO
QUICK PROFITS
NOW SELLING AT $1.00.
CALL, WRITE OR WIRE SUITE 1400
C. C. CHAPMAN BLDG., LOS ANGELES, CALIF.
OPEN TILL 9:00 EVERY EVENING

The First Time This Opportunity Has Been Open in Nine Years

On the verge of its greatest expansion in 19 years an Eastern manufacturer of an internationally known household appliance offers an opportunity of exceptional profit possibilities in the sale of its product in Southern California.

Extensive newspaper advertising campaign scheduled. Over $4,000,000 worth of this product already contracted for. An exceptional opportunity for an already established appliance distributor, or representative will assist in forming new organization. Capital requirements $50,000.00. Profits for balance 1927 should exceed $35,000. Will bear most rigid investigation. For appointment address

D A C, Box 294, Times Office.

5% LOANS ON STOCKS *and other securities* 6%
Ask Mr. Jarvis Phone TRinity 6603
1602 Financial Center Bldg. 704 S. Spring.

New Issue

$15,000,000

Republic of Peru

Secured 7% Sinking Fund Gold Bonds, 1927

A substantial amount of this issue has been reserved for sale in Europe, through Seligman Brothers and the National City Company, London, and through Pierson and Company, Netherlands Trading Company, and Mendelssohn and Company, Amsterdam.

Dated March 1, 1927 Due September 1, 1959

Interest payable March 1 and September 1. Principal, premium and interest payable in United States gold coin of the present standard of weight and fineness, in New York City at the office of J. & W. Seligman & Co., Fiscal Agents, free from any Peruvian taxes present or future. Coupon bearer bonds in interchangeable denominations of $1,000 and $500, redeemable on any interest date, in whole or in part, at 105 and accrued interest.

A Cumulative Sinking Fund will be provided, calculated to retire all these Bonds by maturity through semi-annual drawings at 105 and accrued interest.

CENTRAL UNION TRUST COMPANY OF NEW YORK, TRUSTEE

His Excellency, M. G. Masias, Minister of Finance of the Republic of Peru, has summarized his letter to us as follows:

General: The Republic of Peru is the third largest country in South America, with a population estimated at 6,000,000. It is rich in minerals and in agricultural resources. It is the world's third largest producer of silver and for many years it has exported large quantities of low cost copper. Its petroleum resources, considered of great potential value, are being rapidly developed by American and other foreign capital. A wide range of climatic conditions results in diversified agricultural production, the chief products being cotton and sugar.

Purpose of the Loan: The proceeds of this loan will be used to the extent of approximately $3,000,000 to retire outstanding indebtedness, and the balance for the purchase of machinery and plants for the manufacture of tobacco products and for construction of railroads and irrigation and sewage systems.

Security: These Bonds will be the direct obligation of the Republic and, after the retirement out of the proceeds of this Loan of the $3,000,000 indebtedness above mentioned, will be secured by a first lien on the gross revenues of the Government tobacco monopoly. These Bonds will be the first series of an authorized issue of £5,000,000 sterling or the equivalent in dollars, $24,332,500, at par of exchange. Bonds of other series may not be issued to mature prior to these Bonds, nor unless the gross tobacco revenues during the three years immediately preceding shall have averaged, and for the year immediately preceding shall have equalled, at least one and one-half times the maximum service charges on all the Bonds to be outstanding.

Revenues: The revenues pledged to secure these Bonds averaged annually for the three years from 1924 to 1926 inclusive £P1,077,957, equivalent to $4,279,490 at the average rate of exchange prevailing during the period ($3.97 per Peruvian pound). This sum is more than 3½ times the annual interest and sinking fund requirements on these Bonds.

These Bonds are offered when, as, and if issued and received by us, subject to prior sale and subject to the approval of our counsel, Messrs. Cravath, Henderson and de Gersdorff and associate Peruvian counsel. Interim receipts or temporary bonds will be deliverable in the first instance.

Application will be made in due course to list these Bonds on the New York Stock Exchange

Price 96½ and accrued interest. Average yield 7.48%

J. & W. Seligman & Co. The National City Company
E. H. Rollins & Sons Graham, Parsons & Co.
F. J. Lisman & Co. Ames, Emerich & Co. Incorporated

The above statements are based on information received, partly by cable, from official and other sources. While not guaranteed, we believe them to be reliable, but they are in no event to be construed as representations by us.

New Issue

$6,000,000

State of Pernambuco

(United States of Brazil)

7% External Secured Sinking Fund Gold Bonds

Dated March 1, 1927 Due March 1, 1947

Total authorized issue $8,000,000. Interest payable March 1 and September 1. Principal and interest payable at the office of White, Weld & Co., New York, Paying Agents, in United States gold coin of the present standard of weight and fineness, without deduction for any Brazilian National, State or local taxes, present or future. Not redeemable before March 1, 1932, except for Sinking Fund. Redeemable as a whole on March 1, 1932, or any interest date thereafter at 100% and interest upon 60 days' notice. Coupon bonds of $1,000 and $500 registerable as to principal.

Sinking fund, operating semi-annually, calculated to retire entire issue by maturity through purchase up to 100 and interest or redemption by lot at that price.

The following is summarized from information obtained partly by cable, from Dr. Estacio Coimbra, Governor of the State, and from other sources:

State of Pernambuco: Pernambuco, the most easterly of the north Atlantic states of Brazil, has an area about equal to that of New York State and a population of over 2,300,000. It is first of the Brazilian states in the export of sugar, corn, vegetable oils, and second in hides and skins, raw wool and cotton. The capital and largest city is Recife (Pernambuco), which has a population of about 350,000 and is the third seaport in importance in Brazil, ranking after Rio de Janeiro and Santos. About 1,600 vessels enter the Port each year.

Security: These bonds will be the direct obligation of the State of Pernambuco, and will be specifically secured by (a) first lien and charge on the payment by the Federal Government of Brazil to the State in respect of a 2% gold tax on imports through the Port of Pernambuco; (b) first lien and charge on the net revenues of the Port; and (c) lien and charge on the export taxes of the State subject only to an existing charge of $291,996 per annum.

The average annual yield of the pledged revenues for the five years ended December 31, 1926, after deducting the existing charge on export taxes, amounts to $1,988,402, equivalent to over 3½ times the annual service of $562,000 for interest and sinking fund on this issue. Upon the issuance of the remaining $2,000,000 authorized amount of bonds, the amount of the annual service will be increased.

Additional Security: The Port of Pernambuco is the property of the Federal Government, and is operated by the State under concession from the Federal Government which runs to December 31, 1934. Negotiations are now proceeding for an extension of this concession. The State covenants that if such extension be not granted, or if the State should cease to receive the payment from the Federal Government or the net revenues of the Port, this loan shall thereupon have a first lien on the revenues of the State derived from the Excise and Property Transfer Taxes, in addition to the lien on the Export Taxes. The substitution of these revenues, which must remain available for such pledge as a first lien, would result in an increase in the above five-year average from $1,988,402 to $2,170,749.

Purpose of Issue: The proceeds of this loan are to be applied chiefly to the construction and equipment of wharves, docks, warehouses and other works in the Port of Pernambuco, and to the payment of certain debt of the State already contracted for this purpose.

Finances of the State: Revenues of the State in 1926 amounted to $4,480,600; expenditures, $4,006,440. Revenues have increased by more than 50% since 1921 and in the five-year period ending December 31, 1926, total revenues exceeded expenditures. The surplus has been employed largely in productive enterprises. The total debt of the State at December 31, 1926, amounted to $13,980,274, of which $8,590,339 was external debt. The State formally declares that it has at all times regularly met the service on its external debt, which now consists of two 5% loans of 1905 and 1909.

A law of the Federal Government, passed in December, 1926, provides for the establishment of Brazilian currency on a gold basis, the milreis to have a value of about $0.1197 gold.

Conversions into dollars from Brazilian currency have been made at the rate of 12 cents to the milreis, which is approximately the current rate of exchange.

Application will be made in due course to list these bonds on the New York Stock Exchange.

Bonds are offered when, as and if issued and received by us, and subject to the approval of our counsel, Messrs. Curtis, Mallet-Prevost, Colt and Mosle, of New York. It is expected that delivery will be made in the form of interim receipts or temporary bonds on or about March 24, 1927.

Price 97¾ and accrued interest, yielding over 7.20%

White, Weld & Co. The First National Corporation of Boston

Offering is made on the condition that no statement herein constitutes any representation or guaranty by us; statements made, however, have been accepted by us as accurate.

March, 1927.

WE WILL SELL:

UNION

Mortgage Company

500 Common $1.37½

WHITTIERS

5 Units $47.50

(Books close for regular quarterly dividend March 20, 1927)

2 Twin Bells $210.00
4d Bellview ..... Bid
5000 Sandburg ..... .07
5000 Sun Oil ..... .60
1000 Morehead, Pfd. ..... Mkt.
1 Julian No. 1 ..... 18.00
10 Julian Pine's ..... .50
25 Julian 6-9 ..... 1.00
200 Julian Pump ..... .17½
1000 Huntington Owner's ..... .02
10 Davidson 50-50 ..... 17.50
2000 Globe Pet. ..... .02
5 L. C. B. 30.00
100 National Mtge. Com. 7.25
10 Pet(Pfd) ..... Bid
2000 Emma Silver ..... .02

WE WILL BUY:

LINCOLN

Mortgage Company

500 Units (or part) $9.05

TWIN BELLS

6 Units (or part) $185.00 (ex. div.)

Bellview 7.00
Central Inv. ..... offer
Cal. Rand ..... .15
Gov. 50-50 ..... 12.50
Dome No. 1 ..... 7.00
Edlena ..... Mkt.
Julian Issuer ..... Mkt.
Monolith P. 9.12½
Monolith C. 12.00
Merch. Pet. ..... Mkt.
Samson Tire 3.00
Sandburg 20¼
Un. Mtg. P. 3.25
Un. Mtg. C. 1.00

A. L. JAMESON

Member L. A. Stock Exchange
Suite 737 Security Bldg.
FAber 4499 TUcker 3028

SCHWAB & SECURITIES

A Listed Mining Issue

"GOLD"

Pronounced activity can be expected.

Mail coupon for details:

Name .....
Address .....
City ..... Phone .....

SCHWAB & COMPANY INVESTMENT BROKERS 741 S. SPRING ST. LOS ANGELES-LA. TR-3469

SHORT TERM BONDS

(4, 6 and 12 months)

and

LONG TERM BONDS

METZLER & COMPANY

727 South Spring Street

BANCITALY CORP.

We have for distribution a letter showing the assets, liabilities, indicated book value per share, dividends paid and the price range for the past four years.

Copy supplied Free upon request.

CAHN-McCABE & CO.

Member Los Angeles Stock Exchange
716 So. Spring St.
TRinity 4021.

LANDS FOR INVESTMENT

MAX B. ARNOLD

MILLER & LUX, Inc.
813 Subway Terminal Building
MUtual 7247

$10,000

will buy $50,000 interest in a Sound Subdivision Syndicate now forming. Smaller amounts pro rata. Particulars apply Mr. McMahon, 922 South Flower

A limited opportunity to secure an investment that has a wonderful background of DIVIDENDS and CASH BONUSES.

To early investors $100 grew to over $500 in the last two years.

For information address I. L. Goodrich, Box 471, Times Branch.

MONEY to loan on STOCKS

Securities Finance Company

820 STOCK EXCHANGE BUILDING

Phone TRinity 5276 — Miles S. Gregory & Co — Member Los Angeles Stock Exchange

904-7 L.A. Stock Exchange Bldg. 639 So. SPRING STREET

BOND & GOODWIN & TUCKER INCORPORATED

BONDS · Members L.A. STOCK EXCHANGE · Title Insurance Bldg.

DAILY EASTERN CITRUS MARKETS

[By the Associated Press]

CARLOT SHIPMENTS

SOUTHERN CALIFORNIA

	Oranges.	Lemons.
March 14	144	17
Season to date	18,676	2,959
Last season to date	11,122	2,585

CENTRAL CALIFORNIA

March 14	1	1
Season to date	4,814	231
Last season to date	3,454	286

NORTHERN CALIFORNIA

March 14	0	0
Season to date	440	90
Last season to date	358	34

FLORIDA

	Oranges.	Grapefruit.
March 14	45	77
Previously unreported	11	5
Season total to date	17,999	11,231

California citrus sold generally at lower prices on eastern auctions today, complete sales returns showed. Declines were registered on poor condition fruit, while good stock continued steady and virtually unchanged.

CALIFORNIA CITRUS AUCTION SUMMARY

Auction—	ORANGES Graded above choice.	ORANGES Choice.	LEMONS Graded above choice.	LEMONS Choice.
New York	3.70@5.45	3.00@4.45	3.75@5.10	2.90@4.15
Boston	4.00@5.30	4.30@4.70	2.55@4.90	2.20@4.35
Chicago	3.45@4.30	2.60@4.30	3.20@4.10	2.80
Philadelphia	3.95@4.90	3.20@3.85	.....	.....
Pittsburgh	4.00@4.90	3.35@3.75	.....	.....
St. Louis	2.40@4.25	2.07@3.70	.....	.....
Baltimore	.....	2.80	.....	.....

Prices by size on Sunkist brands were reported to the California Fruit Growers' Exchange as follows:

NEW YORK— Brand and District—	80s	100s	126s	150s	176s	200s	216s	252s	288s	324s	360s
Gold Buckle, East Highland	6.45	5.20	5.45	5.45	5.80	5.10	...	...	...	...	...
Lotus, Upland	...	.95	4.70	4.90	4.95	5.10	4.70	4.75	3.95	2.95	2.95
Florenda, Ontra	4.90	4.05	4.70	...	...	...	...	...	...	...	...
BOSTON— Tiger, Colton	...	4.35	4.45	4.75	5.05	5.05	5.15	4.85	...	...	...
Athlete, Claremont	...	4.00	4.20	4.40	4.30	4.50	4.60	4.40	4.00	3.45	...
CHICAGO— Mahala, Riverside	...	5.30	5.10	5.45	5.45	5.80	5.60	5.60	4.95	3.75	...
Arrowhead, Highland	4.10	4.10	4.50	5.10	5.10	5.10	5.10	5.10	...	...	...
PHILADELPHIA— Redlands Best, Redlands	4.35	4.50	4.75	5.15	5.25	5.15	4.85	...	...	...	...
PITTSBURGH— Victor, Etiwanda	...	...	4.70	4.85	5.10	5.10	5.00	4.70	3.80	...	...
ST. LOUIS— Silvergate, El Cajon	...	3.75	4.15	4.25	4.25	4.35	4.45	4.15	3.65	3.10	...

Sales of Florida citrus yesterday were reported to the exchange by carlot averages as follows:

FLORIDA CITRUS AUCTION AVERAGES

Auction.	Cars.	Fruit.	Low.	High.	Avg.
Boston	6	Oranges	...	...	3.55
Boston	4	Grapefruit	...	...	3.35
Baltimore	2	Oranges	...	...	3.55
Baltimore	1	Grapefruit	...	...	3.45
St. Louis	2	Oranges	...	...	3.65
St. Louis	1	Grapefruit	...	...	3.60
Chicago	6	Grapefruit	...	...	3.80
Chicago	4	Oranges	...	...	3.90
Chicago	1	Tangerines	...	...	3.15
Philadelphia	10	Oranges	2.35	3.90	3.35
Philadelphia	6	Grapefruit	3.70	4.15	3.75
Philadelphia	2	Tangerines	3.40	3.40	3.30
New York	8	Oranges	...	...	4.10
New York	3	Valencias	...	...	4.20
New York	2	Tangerines	...	...	4.05
New York	15	Grapefruit	...	...	4.05

Carlot averages received by the California Fruit Growers' Exchange on its own brands and by the Associated Press on others follow:

BOSTON—Eleven cars oranges, three cars lemons sold. Market easier oranges, better lemons.

NAVELS Brand, grade and district—	Avg.
John Alden, BH, Red Ball, Highland	4.30
Moses, SA, Sunkist, Claremont	4.00
Redlands Best, RH, Sunkist, Bryn Mawr	4.60
Parrot, SA, Sunkist, Pomona	4.15
Gold Buckle, RH, Sunkist, East Highland	5.30
Princess, Q, Red Ball, Corona	4.70
Tiger, SH, Sunkist, Colton	4.80
Floral, SE, non-Red Ball, Colton	4.60
Athlete, SA, Sunkist, Claremont	4.00
Double A, EHC1, fancy, East Highland	5.30

NAVELS Orchard, NATO, first, Riverside	5.30
Standard, NATO, first, Riverside	4.30
Half Moon, CMB, fancy, Redlands	4.45

LEMONS Quail, OK, Sunkist, Upland	4.90
Sea Gull, OK, Red Ball, Upland	3.45
Diplomat, SICo, second, Corona	3.10
Envoy, CDCo, second, Corona	3.10
Red Raven, P&L, fancy, Arlington	2.35
California, P&L, choice, Arlington	2.30

NEW YORK—Twenty cars navels, seven cars valling prices 100s and 200s, market slightly

NAVELS Brand, grade and district—	Avg.
Gold Buckle, RH, Sunkist, Highland	5.35
Gold Buckle, RH, Sunkist, Highland, TI	5.45
Blue Globe, RIV, Sunkist, Riverside	4.90
Pepper Leaf, RIV, orchard run, Riverside	3.70
Blue Globe Tangerines (halves)	3.75
Southworth, RIV, Sunkist, Riverside	5.00
Mahala, RIV, Sunkist, Highgrove	5.20
Sweetlips, RIV, Red Ball, Highgrove	4.45
Lotus, OK, Sunkist, Upland	4.70
Monogram, OK, Red Ball, Upland	4.90
Sailboat, CMB, Red Ball, Redlands, two cars	5.10
Heart of Gold, SB, Sunkist, Highgrove	4.75
Heart of Gold, SB, Sunkist, Highgrove	4.90
Fox, RH, Sunkist, Redlands	4.90
Victoria, RIV, Sunkist, Casa Blanca	5.10
Firework, CVF, Sunkist, Corona	4.90
Athena, COV, Red Ball, Covina	4.45
Paul Neyron, LAV, Sunkist, La Verne	4.95
La Verna, LAV, Sunkist, La Verne	4.90
Alta Crests, RIT, Sunkist, Pachappa	4.95
Auto-Sota, RIV, Red Ball, Pachappa	4.20
Gustine, TI, RIV, Sunkist, Arlington	5.05
Braeside, TI, RIV, Red Ball, Arlington	4.30

NAVELS Gold Buckle, RH, Sunkist, East Highland	5.45
Stag, ACG, Sunkist, Azusa Avenue	3.75
Airship, FC, Sunkist, Fillmore	4.40
Athlete, SA, Sunkist, Claremont	4.00
Lotus, OK, Sunkist, Upland	4.45
Monogram, OK, Red Ball, Upland	4.90
Lotus Tangerines, OK, Sunkist, Upland	3.65
Pine Cone, RH, Sunkist, Highland	4.80

LEMONS Veritop, WD, Sunkist, Highgrove	4.55
Juice-O, WD, Red Ball, Highgrove	3.90
Silver Linen, RIV, Sunkist, Pachappa	4.15
Black Hawk, RIV, Red Ball, Pronda	4.05
Trail, DM, Sunkist, Lamanda Park	4.15
Trail, DM, Red Ball, Lamanda Park	4.15
Trail, DM, Sunkist, (halves,) Lamanda Park	3.55
Quail, OK, Sunkist, Upland	4.90
Sea Gull, OK, Red Ball, Upland	4.65
Bear, OK, Sunkist, Upland	4.80
Cub, OK, Red Ball, Upland	4.65
Cluster, OK, non-Sunkist, Upland	4.15
Canoe, RCA, fancy, Highland	4.10
Canoe, HCA, choice, Highland	3.50
Victor, OK, Sunkist, Upland	4.45

PHILADELPHIA—Nine cars navels sold. Market easier oranges.

NAVELS Brand, grade and district—	Avg.
Redlands Best, RH, Sunkist, Bryn Mawr	4.90
Glenwood, MOD, Tyr. Gold, Bloomington	4.50
Silver Crest, MOD, Silver Seal, Bloomington	3.65
Caballero, MOD, standard, Bloomington	3.50
Sweetest Yet, T. H. Pepper, fancy, Riverside	4.15
Pramo, SA, Sunkist, Pomona	3.55

NAVELS Royal, Q, non-Red Ball, Corona	3.10
Poinsettia, ST, Sunkist, Fillmore	4.15
Gonfalon, ST, Red Ball, Fillmore	4.25
Queen Bee, Q, Sunkist, Corona	4.05
Liberty, SDF, Sunkist, Escondido	4.10
Freedom, SDF, Red Ball, Escondido	2.80

BALTIMORE—

NAVELS Brand, grade and district—	Avg.
King, SA, Red Ball, Claremont	2.85

PITTSBURGH—Four cars navels sold. Market steady oranges.

NAVELS Brand, grade and district—	Avg.
Victor, OK, Sunkist, Etiwanda	4.90
Etiwanda, OK, orchard run, Etiwanda	2.80
Bulldog, RMCo, fancy, Riverside	4.05

NAVELS San Antonio Blue, SAO, Riverside	4.00
Terrier, RMCo, choice, Riverside	3.75
San Antonio Red, SAO, Riverside	3.15

ST. LOUIS—Eleven cars sold.

NAVELS Brand, grade and district—	Avg.
Sweet Briar, La Verne	4.10
Mountain View, MOD, standard, La Verne	3.75
Gypsy Queen, seedlings, FWK, first, Riverside	2.44
Olive, MOD, standard, Riverside	2.40
Sweetest Yet, T. H. Pepper, fancy, Riverside	2.40
Swell, T. H. Pepper, choice, Riverside	4.07
Silvergate, SDF, Sunkist, El Cajon	4.25

NAVELS Dependable, SDF, Red Ball, El Cajon	3.60
Lily, Q, Red Ball, Corona	3.25
Airship, FC, Sunkist, Fillmore	4.05
Alamo, FC, Red Ball, Fillmore	3.35
Oriole, FC, orchard run, Fillmore	3.20
Athlete, SA, Sunkist, Claremont	3.95
Colossus, SA, Red Ball, Walnut	3.80

CHICAGO—Twenty-two cars oranges, three cars lemons sold. Sharp decline dwarfed, easier balance oranges; market unchanged lemons.

NAVELS Brand, grade and district—	Avg.
Mahala, RIV, Sunkist, Riverside	5.30
Breathlie, RIV, Red Ball, Riverside	4.30
Blue Mountain, RIV, Riverside	4.10
Arrowhead, RH, Sunkist, Highland	4.75
Pine Tree, RH, Red Ball, Highland	4.65
Home of Ramona, ST, Sunkist, Piru	4.65
Weaver, ST, Red Ball, Piru	4.70
Landscape, RIV, Pachappa	4.45
Victoria, RIV, Sunkist, Casa Blanca	5.10
Gaylian, TI, RIV, Sunkist, Arlington	4.65
Braeside, RIV, Red Ball, Arlington	4.10
Whittier, WD, Sunkist, Whittier	4.10
Pine, WD, Red Ball, Whittier	4.45
Redlands Best, RH, Sunkist, Bryn Mawr	4.55
Janeson, Q, Sunkist, Corona	3.05
Justrite, Q, Red Ball, Corona	3.10
Athlete, SA, Sunkist, Claremont	3.70
Cream, SB, Sunkist, Rialto	4.95
Aster, SB, Red Ball, Rialto	4.50
Gold Seeker, SB, Sunkist, Rialto	4.45
Airship, FC, Sunkist, Fillmore	4.10

NAVELS Black Crusader, ACG, Sunkist, Azusa	4.05
Green Crusader, ACG, Red Ball, Azusa	3.65
Minister, RHCo, choice, Riverside	3.25
Sweetest Yet, T. H. Pepper, fancy, Highland	4.80
Cosmos, HCA, fancy, Highland	4.25
Glen Rosa, SOI, fancy, Riverside	4.30
Cosmos, HCA, choice, Highland	4.10
Clown, Highland	3.50
Swell, T. H. Pepper choice, Highland	3.85
Tigerhead, HLo, Redlands	3.75
Tractor, SOI, Sunkist, Arlington	3.50
Glen Ivy, SOI, choice, Riverside	3.30
Glen Rosa Bloods, fancy, Riverside	3.70
Glen Rosa Bloods, fancy, Riverside	2.65
St. Mikes, Riverside	2.60

LEMONS Genuine, CC, Sunkist, Ivanhoe	4.10
Regular, CC, Red Ball, Ivanhoe	3.60
Perfection, CC, Red Ball, Ivanhoe	4.10
Highlander, RH, Sunkist, Highland	3.20
Terrier, RMCo, choice, Riverside	3.25
Lillan, RMCo, standard, Riverside	2.15

CLEARINGS, MONEY

Clearings yesterday were $55,497,371.09, an increase of $360,440.27 over corresponding day last year.

CLEARINGS

	1927	1926	1925
Monday	$51,856,983.86	$26,923,010.94	$27,388,998.36
Tuesday	$55,497,771.09	$55,137,330.82	$28,041,540.25

BANK DEBITS

Saturday	$39,436,535.90	
Monday	45,259,906.00	

SAN FRANCISCO CLEARINGS

SAN FRANCISCO, March 15. (AP)—Bank clearings, $35,900,000.

FOREIGN EXCHANGES

[Furnished by Farmers' and Merchants' National Bank.]

England, per pound sterling	4.85½
France, per 100 francs	3.94
Germany, per 100 reichsmarks	23.78
Belgium, per 100 belgs	13.96
Czecho-Slovakia, per 100 krones	2.97
Denmark, per 100 kroner	1.36
Finland, per 100 finmarks	2.53
Greece, per 100 drachmas	1.32
Holland, per 100 guilders	40.07
Jugo-Slavia, per 100 dinars	1.78
Norway, per 100 kroner	26.21
Rumania, per 100 lei	.62
Spain, per 100 pesetas	17.42
Sweden, per 100 kroner	26.82
Switzerland, per 100 francs	19.30
Hongkong, per 100 local currency	49.50

NEW YORK RATES

NEW YORK, March 15. (AP)—Foreign exchanges mixed. Quotations in cents:

Great Britain—Demand, 4.86 1-16; cables, 4.86 13-32; sixty-day bills on banks, 4.81¾.

France—Demand, 3.91; cables, 3.91⅝.

Italy—Demand, 4.30; cables, 4.33½.

Belgium—Demand, 13.96.

Germany—Demand, 23.73½.

Holland—Demand, 39.98½.

Norway—Demand, 26.66.

Sweden—Demand, 26.78.

Denmark—Demand, 26.82.

Switzerland—Demand, 19.24.

Spain—Demand, 17.25.

Greece—Demand, 1.28½.

Poland—Demand, 11.56.

Czecho-Slovakia—Demand, 2.96.

Jugo-Slavia—Demand, 1.76.

Austria—Demand, 14.15½.

Rumania—Demand, .58¼.

Argentina—Demand, 43.28.

Brazil—Demand, 11.97⅛.

Tokio—Demand, 49.25.

Shanghai—Demand, 50.50.

Montreal—Demand, 99.91¾.

CALL MONEY

NEW YORK, March 15. (AP)—Call money, steady; all loans, 4; closing bid, 4.

Time loans steady; mixed collateral, 60 to 90 days, 4½; 4 to 6 months, 4¾@4½; prime mercantile paper, 4@4½.

BAR SILVER

NEW YORK, March 15. (AP)—Bar silver, 54¾; Mexican dollars, 41.

LONDON, March 15. (AP)—Bar silver, 25¼d per ounce. Money, 4½ per cent.

LIBERTY BONDS

(Quotations in dollars and thirty-seconds, furnished by the bond department, Bank of Italy.)

LOS ANGELES

	Bid.	Asked.
First 3½s	101-1	101-17
First 4¼s	102-15	102-23
Second 4¼s	100-19	100-27
Third 4½s	101-5	101-13
Fourth 4¼s	104-5	104-11
Treasury 4¼s	113-24	114-2
Treasury 4s	108-21	108-29
Treasury 3¾s	100-27	100-6

SAN FRANCISCO

	Bid.	Asked.
First 3½s	101-2	101-10
First 4¼s	102-16	102-24
Second 4¼s	100-20	100-28
Third 4½s	101-9	101-17
Fourth 4¼s	104-3	104-11
Treasury 4¼s	113-25	114-2
Treasury 4s	108-22	108-27
Treasury 3¾s	105-28	106-7

MARKET FLASHES

NEW YORK, March 15. (AP)—Stocks irregular; General Motors again reaches new peak.

Bonds steady; treasury certificates at record high.

Foreign exchanges mixed; Spanish pesetas react.

Cotton barely steady; trade buying.

Sugar steady; Cuban support.

Coffee easy; lower Brazilian market.

CHICAGO, March 15. (AP)—Wheat barely steady; trifle cheaper.

Corn steady; predictions smaller receipts.

Cattle dull.

Hogs steady.

NEW YORK BOND PRICES

NEW YORK, March 15. (AP)—Heavy liquidation of the oil shares, inspired by nation-wide crude oil and gasoline price cuts, featured the irregularly lower movement of prices in today's curb market. Trading showed a marked expansion in volume, but public interest continued at low ebb.

Prairie Pipe Line responded to the increase from $8 to $10 in the annual dividend by touching a new record high at 150½ but later sold down to 147, off 2½ net, on realizing. Illinois Pipe Line was bid up nearly four points to a new top at 141, but lost more than half its gain. Cumberland Pipe Line, Solar Refining, Standard Oil of Kentucky, Vacuum, Tidal Osage and Transcontinental preferred all closed a point or two lower while National Fuel Gas broke eleven points to 236.

General Fireproofing, which has been under steady accumulation by Cleveland interests, jumped 9 points to a new high record at 74 and then fell back to 70. Buying is said to be based on reports of large current earnings coupled with the prospect of higher dividends. Goodyear Tire, which has been held in check by pending litigation between bankers and former officials of the company, suddenly responded to the talk of higher tire prices by crossing 40 to a new top. Curtiss Aeroplane preferred, General Ice Cream, and Lehigh Valley coal sales all broke through their previous maximum quotations.

On the other hand, Safeway Stores broke 5 points and Universal Pictures, which has been strong recently on merger talk, fell back over three points on a few sales. Pronounced heaviness also was apparent in Budd Manufacturing, Johns Mansville, National Casket, Swift International and Tubize Art Silk. Rickenbacker Motors, which sold at $9.50 a share last year, was quoted today at 15 cents, a new low record.

Some of the public utilities responded to reports of large earnings but the dealings were mostly in odd lots. Establishment of a new high at 73 by Newmont, which has large holdings of Texas Gulf Sulphur, featured the mining group.

The quotations represent sales of bonds (in thousands of dollars) and the high, low and closing prices for the entire day. To supplement transaction, close is omitted when same as low, and both low and close when same as high.

DOMESTIC

Sales (In $1000)	High	Low	Close
Am. Agr. Chem. 7½s	2	104	...
Am. Cotton Oil 5s	3	101½	...
Am. Smelting 5s	33	101½	101½
Am. Sug. Ref. 6s	22	104¾	104¾
Am. Tel. & Tel. 5½s	20	104¾	104¾
Do. cv. 5s '46	4	103½	...
Do. cv. 4½s '39	22	102	102
Do. cv. 4s	20	98¾	98¾
Am. W. W. & Elec. 5s	7	101	101
Anaconda Copper 7s '36	28	107½	107½
Do. 6s '53	26	104½	104¾
Armour & Co. Del. 5½s	30	95	94¾
Do. 5s '43	23	92½	92¾
Associated Oil ref. 6s	4	103¾	...
A.T.&S.F. gen. 4s	38	94½	...
Do. adj. 5s	1	105	...
Atlantic Coast Line 7s	7	107½	...
Do. ref. 4½s	10	98	97¾
Do. cv. deb. 4s	3	97	...
Do. 1st cons. 4s	1	87	...
Do. unified 4s	1	87	...
Do. L. N. O. 4s	1	88	...
Do. L.&N. cv. 6s	1	107	...
Do. gold 4s	1	88	...
Balt. & Ohio 6s '95	1	103	...
Do. cv. 4½s	1	101	...
Do. ref. 5s	1	101	...
Do. cv. 4½s '60	1	101	...
Do. cv. 4s	1	97	...
Do. P. L. 4s	1	87	...
Do. gold 4s	2	88	...
Do. cv. 4½s A&AAW div.	1	97	...
Do. 4s T.&C. div.	1	87	...
Barnsdall 5s ctfs.	140	103¾	103¾
Beth. Steel 7s '31	1	107½	...
Do. new 5s '36	13	104	...
Beth. Steel con. 6s, A	39	102½	102½
Do. 5s '42	11	102	102
Do. ctfs. 5s	18	101	101
Bkn. Edison 5s	7	99	...
Bkn. Man. Tr. 5s	1	100	...
Bkn. Union Gas 5s	1	101½	...
Bklyn. City R.R. 5s	4	95½	95½
Bklyn. Edison 5s	1	98	...
Bklyn.-Man. Tr. Ass. 7s	27	99½	99½
Bush Term. Bldg. 5s	1	98	...
Do. con. 4s	1	87	...
Cal. Gas & Elec. 5s	1	101½	...
Cal. Pet. 5½s ctf. dep.	1	101	...
Campagnie Sugar 7s	1	99½	...
Can. Northern 4s	2	115½	...
Do. 6½s	2	115½	...
Do. 4½s	1	87	...
Can. Pac. deb. 4s	10	94½	94½
Cent. Leather 5½s '35	1	101	...
Central of Georgia 5s	10	103½	103½
Do. 5½s	2	103½	...
Central Foundry 6s ctf. dep.	1	101½	101½
Central New England 4s	1	87	...
Central Pacific 5s	13	102½	102½
Do. 1st ref. 4s	22	87	87
Do. gtd. 5½s	1	104	...
C.R.I.&P. ref. cv. 6s	10	103½	103½
Chas. & Ohio con. 5s	2	104½	...
Do. cv. 4½s '30	12	99½	99½
C.B.&Q. 4s	1	87	...
Chic. & Alton 3s	1	71½	...
Chic. & Ill. 5s '51	16	81½	81½
Chic. Gt. Western 4s	17	71½	71½
Chic. Ind. & Lou. 6s	1	107½	...
C.M.&St.P. cv. 5s ctf.	20	100	100
Do. gen. 4½s	1	87	...
Do. cv. 4½s ctf.	1	87	...
Do. cv. 4½s ctf.	25	88½	88½
Do. 4s '89	1	87	...
Do. rfg. 4½s ctf.	1	87	...
Do. 4s '25	54	90½	90½
Do. 4s '25 ctfs.	10	90½	90½
Do. deb. 4s, '34	1	87	...
Do. cv. 4½s '49	60	88½	88½
Do. cv. 4½s ctf.	1	87	...
C.M.&St.P. ctfs.	1	87	...
Chic. & N.W. deb. 5s	13	101½	...
Do. gen. 5s	1	90½	...
Chicago Railway 5s	1	77½	...
C.R.I.&P. gen. 4s	3	87	...
Do. ref. 4s	1	87	...
C.T.H.&S.E. 5s	7	98½	...
Do. 1st 5s, A	1	98½	...
Int. G.N. 6s, ctfs.	1	107	...
Int. Paper rfg. 6s, A	1	101	...
Do. cv. 5s, A	14	97½	97½
Int. T.&T. cv. 5½s '49	38	109½	109½
K.C.Ft.S.&Mem. 4s	27	92½	92½
K. C. Pwr. & Lt. 5s	2	104	103½
K. C. Southern 5s	1	100	...
Do. 1st 5s	5	73½	73½
K. C. Term. 1st 4s	16	89	...
Kansas Gas & El. 6s	13	105	105
Keyser (J.) 1st 7s	1	102½	...
Kelly (S. F.) 1st 7s	9	90	90
Kelly-Springfield Tire 8s	3	107½	107½
Kresge Found. 6s	7	103½	103
Lack. Steel 5s '50	2	100	100½
Lac. Gas of St. L. 5½s	10	105	104½
Do. 1st 5s	1	101	...
L.S.&M.S. deb. 4s	132	99	98½
Do. gold 4s, '31	1	98	...
Lehigh Val. 5s, 2003	1	104½	...
Do. 5s, '33	1	101½	...
Lincoln Gas 6s ctfs.	70	105	104½
Lob. Val. Pa. gen. 4s	3	87½	87½
Liggett & Myers 7s	2	121½	...
Loew's, Inc., 6s, w.w. '31	109	105½	104½
Lorillard Co. 7s	1	118	...
Do. 5s	1	104	...
L.&N. 5s, B, 2003	4	104½	104½
Do. cv. 6s, '31	1	101½	...
Do. 1st rfg. 4½s	1	101	101½
Do. unified 4s	1	88	...
Do. N. O. 6s	1	104	...
Lou. Gas & El. 5s	1	101	...
Louisville Ry. 5s	1	88	...
Manati Sugar 7½s '42	3	100	100½
Manhattan Ry. con. 4s	1	87	...
Market St. Ry. 7s	1	97	96½
Met. Ed. 5s	1	100½	...
Mich. Cent. deb. 4s, '29	1	98	...
Midvale Pet. 6½s '40	2	98½	98½
Midvale Steel cvt. 5s	2	98½	98½
Mil. E.P.&L. 1st 5s B '61	1	101½	101½
Mil. E.P.&S.S. Marie 6½s	1	101	101
Do. gtd. 5s	1	101	...
Mo.-K.-T. int. pf. 6s, C	1	103½	...
Do. new pf. 5s, A	20	102½	102½
Do. adj. 5s, A	130	101½	101½
Do. gen. 4s, B	11	87	...
Mo. Pac. 1st 6s, B	16	107½	...
Do. 5s, F	1	99½	...
Do. rfg. 5s, '65	23	100½	100½
Do. gen. 4s	24	87½	87½
Montana Power 5s, A	1	102	101½
Montreal Tr. cvt. 5s, '41	3	99½	...
Morris & Co. 1st 4½s	1	97	...
Morrison Steel 5s	1	97½	...
Nash. & Chat. 5s	1	97½	...
Nassau El. gen. 4s stp.	21	61½	61½
Nat. Dairy Prod. 6s	1	101½	...
Nat. Ry. Mex. 4s '77 ao.	2	21½	...
National Tube 5s	3	103½	103½
New Eng. T.&T. 5s	3	104	103½
Do. gen. 4½s, B	1	97½	...
N.P.&S.Sh. 1st 5s '32, A	4	95½	95½
Do. 5s '35, B	11	95½	...
New Orleans Term. 4s	3	90	90
N.O.T.&M. 6½s	1	103½	...
Do. 5s	1	100	...
New York Gas, Bridge 4½s	1	87	...
N.Y.C.&H.R. deb. 6s	3	107½	...
Do. cv. inc. 5s	1	103	...
Do. 4s	1	87	...
Do. cv. 6s	1	107½	...
Do. cv. 4s	2	92	92
N.Y. Connect. Ry. 6s	1	102½	...
N.Y. Edison 1st ref. 5s	4	104½	104½
N.Y.G.E.L.H.&P. gen. 5s	23	105½	...
Do. 5s '44	1	104½	...
N.Y. & Jersey 5s	1	104½	...
N.Y.N.H. 4s, ctf.	3	107½	...
Do. cnv. 6s, '48	1	104½	...
Do. deb. 4s	1	87	...
N. Y. Rys. 4s, A	1	84	...
N.Y.&R.Gas 1st rfg. 5s, A	1	101	...
N. Y. S. & W. 5s	57	87½	87½
N. Y. S. & W. rfg. 5s	1	87	...
N. Y. Tel. rfg. 5s, '41	46	104½	104½
Do. deb. 5s	1	104½	...
Do. gen. 5½s	1	107½	...
Do. gen. 5s	1	104½	...
Norfolk & Western 4s	23	92½

Nevada Stocks Booming

...l discoveries near Tonopah ...
...s revival in State's ...

...one of the biggest days in ...
...n Francisco Stock Exchange ...
...of business coming from ...
...ok for long continued activity.

BUY
...EEP MINES
...ONSOLIDATED
...ER
DEVELOPMENT

...Possibly Large Profits.
...e new Weepah, Nevada, gold ...
... distribution. Send for your ...
...PANY,
...
... a copy of your Weepah report.

...ardS
COMPANY
...Spring St. Los Angeles, Cal.
VA. 2331
...ity Bldg., Long Beach, Calif.
Phone 6396

Buy
...an Preferred
Now

...production reports of this
...ace it in the group as one of
... producers of Petroleum in
At present prices the Pre-
...Common are selling at ridicu-
...rices.

...our orders, 50% cash or share
...n margin on either Preferred

...Jeys & Associates
Inc.
...ent and Financial Counsel
...Exchange Building. Los Angeles
...hone FAber 3660

J. DORAN CO. J. J. ...
...CURITIES Members Los Angeles Stock ...
...L BANK BLDG. Tel. ...

...Lynch & Compan...
...CHICAGO, DETROIT, CLEVELAND STOCK EXCHANGES
...NUYS. BLDG. PHONE TRinity ...

...TUNITY

...he market for Julian Petroleum
... the stock in a much stronger
...at any time since the upward

...vance of about 80% during the
...iod during which profit taking
...ch a condition in any market is
...n the short swings and it per-
...interested in following the gen-

...e Julian Petroleum-Californis-
... with the physical and financial
...ration apparently better than
... that the present market offers
...n be equalled.

...al facts surrounding the Julian
...d Julian Petroleum-Californis-
...rs by sending for our 16 page
...eeting of the Julian Petroleum
...est.

...erred on a margin of 50%.

...quotations on Julian.

...TLY EXECUTED
...Y & CO.
...d
...xchange Building
TRinity 2401

BY HOWARD C. KEOLEY

...estion of what is going to ...with the oil that Alamitos ...expects to be producing ...the next ninety days again ...yesterday with the refusal ...the five companies of offers ...ts for oil by operators who ...oping to drill in that dis-...The two companies, which ...ve declined to accept the re-...ility of handling the partic-...erests involved, are under-...ood to have adopted the policy only ...ll have effect, reserving any definite ...ouncement of a permanent policy ...ter which the Alamitos ...ation will be more clear-...ined.

...ese five pipe line companies ...ted in the Alamitos Heights ...d. These are the Standard Oil ...ny, the Pan American Petro-...um, the Associated Oil ...ny, the Richfield Oil Company, ...d the Shell company. While only ...ese companies are known to ...ve even a temporary stand ...matter of handling contracts ...Alamitos oil, it is known ...t in these three regard the pos-...ility of overproduction there with ...ch concern, and may adopt ...y policy when the situation ...y before them.

...development at Alamitos ...s week's events even in Cali-...nia districts is of comparative-...y common occurrence. There are ...w than seventy-five wells with ...ility of even start in drilling, ...ough it is known that most of them will ...ch production within a few days ...ereafter. Should such a con-...ion favor the facilities of the pipe ...panies would be inadequate ...dle the output.

...Properties

...California Petroleum Corpora-...n has secured two of the pro-...ties properties of the Chilxan ...mpany in the Richfield district, ...ding to field reports. The deal ...is have involved about $500,-...but included the transfer of ...t forty-two acres on which are ...ted the producing wells.

...transaction involves the Chik-...ilxan lease, comprising about ...seven acres, on which are lo-...ed the producing wells, and an-...well not completed, and the ...ilxan Burtwell lease with one ...ell, and another well starting. ...properties are located in the ...theastern part of the Richfield ...ct, adjoining the Standard Oil ...pany's property on the west, and ...Chanslor-Canfield Midway Oil ...pany properties on the east.

...The Chilxan Oil Company was a ...ew one in the deep sand development ...the east, and still retains consid-...rable acreage near Fullerton in ad-...ition to some property in the old ...Olinda Beach field.

...Drill Well

...Petroleum Securities Company ...s recently abandoned its Beeson ...ell near Telrah in the San ...Jose Valley, it was officially re-...ported yesterday. The well was ...drilled to a total of 6030 feet, and ...is the thirteenth of the company, ...but a duster of oil.

...the Petroleum Securities ...s work on the Beeson well, ...which in general were of the opin-...ion that the Doheny interests had ...struck the best-looking structure in ...that section for a test, and that if any ...oil is to be found in the San Fer-...nando Valley for a test, and that if any ...oil is to be found in the San Fer-...nando Valley, the Beeson well should ...have found it. But, according to Doheny ...men on the structure, although per-...haps not nothing in it.

...Well

...The Standard Oil Company has ...finished in its Kramer No. 2-B well ...in the Richfield district at a depth of ...1,000 feet with an initial production ...of about 200 barrels a day, according to of-...ficials of the company. The well is ...one of the nine projects which ...the company has been putting down ...in Kramer leases steadily for the ...past year. Gravity of the oil is ...not given.

...Bids

...Trustees of the city of Hunti...gton Beach, who have been be-...fore applications to build pipe ...lines in the city for the past six ...months, have finally decided to ask ...for bids and to grant an exclusive ...franchise for gas lines in the city to ...some bidder, according to re-...ports in Huntington Beach.

...The franchise to the ...Southern Gas Company last ...August, and since have refused several ...offers, followed by other com-...panies, attorneys for the gas com-...pany stated briefly about the pos-...sibility of the unconstitutionality of the ...franchise, but to save further argu-...ment the Trustees decided to adver-...tise for the laying of dry ...gas lines.

...New Lease

...The Superior Oil Company has ...taken a fourteen tract near Atwood ...from Bodsandy, Atwood vine-...yard, according to reports from ...Santa Fe Railway tracks. No ...active drilling is required, it is ...stated.

...Well

...The Standard Oil Company is mak-...ing production test of its Moll ...property No. 1 well in the eastern ...part of the Richfield district, and is ...flowing to the sump at the rate of ...twenty-five barrels of oil a ...day according to official of the ...company. Bottom of the well is at ...4,000 feet.

...Expected apparently is making ...of the same shallow zone which ...is to produce in its Anaheim ...Union Water Company No. 1 well, the ...largest of the field. The ...Union Water well failed to show ...that the shallow zone, and had ...to deepen for its production.

NAVAL STORES

...SAVANNAH, March 15. (Exclusive)—Turpen...tine (bbl.) quiet, sales, receipts, 111; ship-...ments, 327; stocks, 26,... (bbl.) quiet, sales, 307; shipments, ...; stocks, 11,... (bbl.) steady, sales, 1,... receipts, 1,... shipments, 1,... stocks, 1,... Quotations: B, $... C, $... D, $... E, $... F, $... G, $... H, $... I, $... K, $... M, $... N, $... W, G, $... W, W, $...

PLAYSEED MARKET

...Opened March 15. (Exclusive)—Flax-...seed (bbl.) quiet; March and April ...closed $... May closed $... June closed $... July closed $... Linse

WHAT'S DOING today

Los Angeles City Club luncheon meeting, clubhouse, 833 South Spring street, noon. R. D. McLain will speak.

Masonic Club of Los Angeles luncheon meeting, clubhouse, 628 South Spring street, noon.

Los Angeles Chamber of Commerce membership, membership conservation, trade extension section, harbor and foreign commerce, forestation and health and sanitation meetings, committee rooms, Chamber of Commerce Building, 12:15 p.m.

Los Angeles Breakfast Club St. Patrick's moonlight dinner-dance, clubhouse, 3213 Riverside Drive, evening.

Los Angeles Ebell Club books and current literature departments meetings, clubhouse, morning. Luncheon, noon. Music department program, afternoon.

La Camarada Club meeting and program, Hollywood Studio Club, 1215 Lodi Place, afternoon.

Mary Ann Spencer Tent, No. 29, Daughters of Union Veterans of the Civil War, meeting and program, 2 p.m. Luncheon at 12:30 p.m.

Twelfth Ward Republican Club ball, Biltmore, evening.

Los Angeles chapter Disabled Emergency Officers of the World War banquet, Commercial Club, Eleventh and Broadway, 6:30 p.m.

California Federation of Women's Clubs, child welfare section, meeting. Chamber of Commerce, 10 a.m.

Woman's Club of Hollywood meeting and program, clubhouse, 2:30 p.m.

Ruskin Art Club meeting and program, clubhouse, afternoon.

Catholic Woman's Club luncheon meeting, clubhouse, noon. Mrs. Alfred Graham will speak.

Wednesday Morning Club luncheon and musicale, clubhouse, noon.

Women's Traffic Club meeting. Transportation clubrooms, Builders' Exchange Building, afternoon. Isiah Hall will speak on "The Mental Attitude of Business."

California Badger Club luncheon and card party, Philanthropy and Civics clubrooms, noon.

Echo Park Mothers' Club meeting and musical program, clubhouse, afternoon.

Florence Crittendon Club meeting, Home, 234 East Avenue 33, all day. Mrs. Aletha Gilbert will speak at luncheon.

Lecture on "Modern Drama," metropolitan college, University of Southern California, Transportation Building, Seventh and Los Angeles streets, 4:10 to 6:30 p.m. L. S. Dietrick, instructor. "The Elizabethan Period," 7 to 9:30 p.m. Dr. Mildred Struble, instructor.

Rosewood-avenue school Parent-Teacher Association meeting, school auditorium, Rosewood and Croft avenues, 2:30 p.m. Abbie Norton Jamison will speak on "Music."

Southern California Manufacturers' exhibit, Southwest Building, 130 South Broadway, 9 a.m. to 5 p.m.

Southwest Museum exhibit, Marmon Way and Avenue 46, afternoon.

Los Angeles Museum exhibit, Exposition Park, 10 a.m. to 12 m.

Free permanent California exhibit, scenic motion pictures, State Exposition Building, Exposition Park, 10 a.m. to 5 p.m.

Illustrated lectures, scenic motion pictures, Chamber of Commerce, 10 a.m. to 4:30 p.m.

Mission Play, New Mission Play Theater, San Gabriel, evening.

State Societies

Oregon State Society program, States Societies Club, 1137 South Hope street, evening.

Oklahoma Society meeting, Veterans' Hall, 346 South Hill street, evening.

Motion Pictures

Broadway Palace, Broadway, between Sixth and Seventh—"Shoulder Arms."

Carthay Circle Theater, Wilshire at Carthay Center — "What Price Glory."

Criterion, Grand and Seventh—"The Night of Love."

Figueroa, Figueroa and Santa Barbara—"Don Juan."

Forum, Pico and Norton—"Flesh and the Devil."

Grauman's Egyptian, 6708 Hollywood Boulevard—"Old Ironsides."

Loew's State, Seventh and Broadway—"Slide, Kelly, Slide."

Metropolitan, Sixth and Hill—"The General."

Million Dollar, Third and Broadway—"Tell It to the Marines."

Rialto, 812 South Broadway—"Hotel Imperial."

Tally's, 833 South Broadway—"Women Love Diamonds."

West Coast Uptown, Tenth and Western—"White Flannels."

Stage

Belasco, Eleventh and Hill—"Is Zat So?"

Belmont, Vermont near First—"The Man Who Came Back."

Biltmore, Fifth and Grand—"The Tavern."

Egan Theater, Pico and Figueroa—"Applesauce."

Hollywood Play House, 1738 North Vine—"Alias the Deacon."

Morosco, 744 South Broadway—"Synthetic Sin."

Music Box, Hollywood Boulevard and El Centro—"Hollywood Music Box Revue."

Orange Grove, 730 South Grand—"One Man's Woman."

Philharmonic Auditorium, Fifth and Olive—Dark.

Wilkes Vine-street, Vine between Hollywood and Sunset—"An American Tragedy."

Varieties

Burbank, Sixth and Main—"What Price Pleasure."

Hillstreet, Eighth and Hill—Val and Ernie Stanton.

Hippodrome, Main and Fourth—"The Fighting Marine."

Orpheum, Broadway between Eighth and Ninth—The Lockfords.

Pantages, Seventh and Hill—Gene Tunney.

Ferdinand Will Go Matchmaking on Visit to Italy

BELGRADE (Jugo-Slavia) March 15. (AP)—King Ferdinand of Rumania plans to use his forthcoming visit to Southern Italy to recuperate from his illness as an opportunity to discuss a possible engagement between Princess Ileana and Crown Prince Umberto of Italy, says Politika. The paper says that the King will stop off at Rome for the discussion.

Rumors of a possible marriage between Princess Ileana and Crown Prince Umberto have been circulated frequently. The Princess, who is the youngest daughter of the King and Queen of Rumania, and who accompanied Queen Marie on her visit to the United States, is 18 years of age. Prince Umberto is 22.

BUSINESS BREVITIES
(Advertising)

The Times Branch office, 621 South Spring street. Advertisements and subscriptions taken. Telephone METropolitan 0700.

THE WEATHER
(Official Report)

LOCAL OFFICE, U. S. WEATHER BUREAU, Los Angeles, March 15.—(Reported by H. B. Hersey, Meteorologist.) At 5 o'clock a.m. the barometer registered 30.06; at 5 p.m., 30.02. Thermometer for the corresponding hours showed 59 deg. and 69 deg. Relative humidity, 5 a.m., 79 per cent; 5 p.m., 48 per cent. Wind, 5 a.m., northwest, velocity 4 miles; 5 p.m., southwest, velocity 6 miles. Temperatures, highest, 82 deg.; lowest, 46 deg. Rainfall for season, 16.74 inches; normal to date, 12.60 inches; last season to date, 9.71 inches. Barometer reduced to sea level.

WEATHER CONDITIONS. — March 15: Light rain has fallen during the past twenty-four hours in the North Atlantic States and over the North Pacific Slope, with snow in the Sierras. It was colder this morning in Montana, Idaho, Utah and Nevada, but the temperature has risen from the Rocky Mountains to the Mississippi River in Southern California mostly cloudy, somewhat cooler weather prevailed yesterday and last night, but it was clear at most stations this morning. Fair weather may be expected in this vicinity Wednesday, with moderate temperature.

SUN, MOON AND TIDES.—Los Angeles, March 16: Sun rises 6:02 a.m., sets 6:01 p.m. Moon rises 4:29 p.m., sets 1:21 a.m. Los Angeles Harbor, March 16: High tides, 5:09 a.m. and 9:02 p.m.; low tides, 2:18 a.m. and 2:59 p.m.

LOCAL TEMPERATURES.—March 15: Minimum and maximum temperatures from Southern California points, reported yesterday to the Los Angeles office of the U. S. Weather Bureau, were as follows:

Stations—	Max.	Min.
Bonita	82	46
Cuenca	67	39
El Cajon	69	45
Escondido	63	41
Imperial	58	47
Los Angeles Harbor	64	46
Newport Harbor	59	48
Pasadena	62	43
Pomona	60	43
Porterville	68	30
Rancho Santa Fe	64	44
Redlands	66	38
Riverside	66	38
San Bernardino	67	37
San Fernando	63	44
Santa Ana	66	43
Santa Barbara	67	46

STATE FORECAST

SAN FRANCISCO, March 15.—Weather forecast: San Francisco and vicinity: Fair; slowly rising temperature; moderate northwest winds; frost in the morning.

Northern California: Fair; slowly rising temperature; fresh northwest winds on the coast; heavy frost in the interior in the morning.

Sacramento, Santa Clara and San Joaquin valleys: Fair; slowly rising temperature; moderate northwest and north winds; heavy frosts in the morning.

Southern California: Fair; moderate temperature; moderate to fresh north and northwest winds on the coast.

ARIZONA FORECAST

PHOENIX (Ariz.) March 15.—Forecast for Arizona: Wednesday and Thursday fair; little change in temperature.

COLORADO RIVER

YUMA (Ariz.) March 15.—[Exclusive Dispatch from the U. S. Reclamation Service.] Gauge height Colorado River, 12.6 feet. Discharge, Tuesday, 12,900 cubic feet.

LOCAL FORECAST

For Los Angeles and vicinity: Fair, with moderate temperature, Wednesday and Thursday; light to moderate northerly winds.

TEMPERATURES

Stations—Conditions, 5 p.m.	Max.	Min.	Precip.
Abilene—Clear	76	50	
Boise—Partly cloudy	49	30	.72
Boston—Clear	40	30	
Buffalo—Cloudy	40	34	
Chicago—Clear	42	28	
Denver—Cloudy	62	38	
Des Moines—Cloudy	72	43	
Dodge City—Clear	78	46	
El Paso	64	34	
Eureka—Clear	48	36	.01
Flagstaff—Cloudy	48	26	
Fresno—Clear	68	34	
Galveston—Clear	70	60	
Grand Junction	70	40	
Helena—Cloudy	34		
Helena—Clear	36	26	.72
Huron		44	
Independence		32	
Kamloops—Partly cloudy	46	34	
Kansas City—Clear	74	48	
Knoxville—Clear	54	40	
Los Angeles—Clear	62	46	
Memphis—Clear	70	52	
Modena—Partly cloudy	50	30	
Needles—Clear	70	52	
New Orleans—Clear	72	54	
New York—Clear	42	32	
North Head—Cloudy	44		.56
Oklahoma—Clear	74	50	
Omaha		32	
Phoenix—Partly cloudy	72	42	
Pittsburgh—Clear	54	44	
Portland, Or.—Cloudy	44	36	.02
Rapid City		38	
Red Bluff—Clear	56	34	
Roseburg—Partly cloudy	50	34	.04
Roswell—Clear	72	40	
St. Louis—Clear	66	40	
St. Paul, Minneapolis—Cloudy	36	28	
Sacramento—Clear	64	34	
Salt Lake City—Cloudy	56	34	
San Diego—Clear	66	48	
San Francisco—Clear	56	44	
San Luis Obispo—Partly cloudy	58	44	
Santa Fe		34	
Seattle—Partly cloudy	46	36	
Spokane—Partly cloudy	42	30	.72
Tampa—Clear	84	64	
Tucson—Clear	84	44	
Tucson—Partly cloudy	72	44	
Washington—Clear	46	30	
Winnemucca—Partly cloudy	54	30	.02
Winnipeg—Cloudy	32	26	
Yuma—Clear	72	34	

SUITOR SHOT FATALLY ON NUPTIAL DAY

Rival Under Arrest Said to Have Admitted Crime to Prevent Wedding

SAN FRANCISCO, March 15. (AP)—Chris Laderos was arrested today for shooting to death Harry A. Lewis, his rival in love, as the latter entered the home of Mrs. Mabel Owen to take her to their wedding ceremonies.

Lewis died en route to the hospital from bullet wounds in the abdomen. A card in his pocket requested police to notify Mrs. E. J. Bayer, 3023 Grand avenue, Kansas City, Mo., in case of trouble.

Police said Laderos admitted killing Lewis because he did not want him to marry Mrs. Owen.

ENGINEER LEAVES ESTATE OF $60,000

SAN FRANCISCO, March 1" (AP)—A safe deposit box opened here today revealed that H. Forney, retired Southern Pacific engineer who died at York, Pa., in February, had saved $60,000 in cash and securities.

CROWN KNOCKED OFF OF "CZAR"

Thirty-three-Year Reign of Mayor in Little Eastern Town Comes to End

PERU (Mass.) March 15. (AP) The thirty-three-year political reign of "Mayor" Creamer, "Mussolini" of this little hamlet on "the roof of the commonwealth," is ended.

For thirty-three years he held thirteen town offices on the Democratic ticket, collected $65 annually and ruled Peru with an iron hand, but today he was certain only of the job of tax collector and minority selectman. Two rivals were elected selectmen, which means he will lose appointive offices.

Peru's fifty-three voters decided his political fate at the one hundred and twenty-first annual town meeting yesterday.

VITAL RECORD

MARRIAGE LICENSES

The following marriage licenses were issued yesterday. Name and age given.

ALLEN—BROWNELL, Oscar Allen, 39; Myrtle M. Brownell, 33.

AUSKINGS—DEBRAZELLIER, Clarence D. Auskings, 42; Irene M. Debrazellier, 38.

AUSTIN—GLAEN, Edward Smith Austin, 32; Grace Marie Olsen, 28.

BARR—WOIDEMANN, Ingle Barr, 26; Dolpa M. Woidemann, 24.

BROWN—GOSBOLD, William S. Brown, 24; Edith E. Gresheld, 23.

BURNETT—ATKINS, Rosa G. Burnett, 34; Viola J. Atkins, 21.

BUZAN—WEFSA, Bert Buzan, 36; Mary Wefsa, 49.

BYRNE—KEMPS, Charles Hester Byrne, 26; Clara Louise Kemps, 21.

CARIGAN — PARSHALL, Frank F. Carigan, 62; Adah M. Parshall, 61.

CHAMBERS—WATSON, Russell F. Chambers, 32; Elizabeth Douglas Watson, 18.

COOK—BARNARD, Donald P. Cook, 25; Mable B. Barnard, 28.

DAVIS—THOMASSON, Earl C. Davis, 39; Veda L. Thomasson, 16.

EHM — PETTIT, Nicholas Ehm, 46; Helen W. Pettit, 34.

FERRAN — BIGGERSTAFF, Ella Farran, 55; Minnie Lee Biggerstaff, 48.

GOLDBERG—ZUDICK, Jack Goldberg, 30; Anna Zudick, 29.

HOLMES — HELMS, Fred Charles Holmes, 41; Jessie Helms, 37.

JAMES—CLIFFORD, Harry C. James, 32; Grace F. Clifford, 32.

JOHNSON — HORN, William Frederick Johnson, 21; Audrey Verlee Horn, 18.

LIPSCHULTZ — TIMMONS, Irving Samuel Lipschultz, 24; Ruth May Timmons, 27.

LONG — HOLAHAN, Phillip Gordon Long, 26; Minnie Edith Holahan, 22.

LUNDSTROM — EVERHARD, George Clarence Lundstrom, 29; Mary Anna Everhard, 30.

MacGREGOR — FAGELKOPP, Albert D. MacGregor, 29; Clara I. M. Fagelkopp, 25.

McCOY—OUTLAND, Charles N. McCoy, 43; Mabel E. Outland, 43.

McGREGOR—ROUSH, Thomas G. McGregor, 26; Mildred M. Roush, 21.

McLAVY—McKEE, Alonzo K. McLavy, 24; Vera M. McKee, 23.

MOWBRAY — IRISH, Willard W. Mowbray, 27; Elizabeth B. Irish, 24.

MUELLER — BACHMIER, Fred Joseph Mueller, 27; Clara Christine Bachmier, 23.

PHILLIPS — RESZEGEY, Nicholas Phillips, 39; Margaret Reszegey, 27.

POH—POWELL, George Kyhl Poh, 32; Olga Natalie Powell, 18.

ROBINSON — ROBINSON, Earl J. Robinson, 30; Olinda E. Robinson, 27.

ROBLES—McCULLAR, Frank Robles, 23; Mary McCular, 21.

ROWLAND—CHRISTIANSON, David N. Rowland, 32; Mabel Christianson, 31.

SANDERS—VRNICK, Louis Sanders, 56; Fannie Vrnick, 56.

SIMMONS — ST. JOHN, Rollin D. Simmons, 33; Clara St. John, 19.

SLAMACK—WHITE, Charles F. Slamack, 32; Florence J. White, 28.

SNODGRESS—POMMIER, Robert B. Snodgress 23; Lorraine A. Pommier, 21.

STEGEN—JESSE, August W. Stegen, 34; Meta W. Jesse, 24.

STEWART—MANN, De Waine Stewart, 26; Martha Stella Mann, 23.

STRATTON—GODDARD, Cassius A. Stratton, 26; Amma Goddard, 24.

TREMAINE—PONTON, Glendon Louis Tremaine, 22; Norma Mabel Ponton, 20.

TREVINO—DEL CASTILLO, Rafael Trevino, 26; Maria Lopez Del Castillo, 21.

WALKER—ATCHINSON, Vernon S. Walker, 24; Alita A. Atchinson, 23.

YOUNGBLOOD—KILBY, Riley Youngblood, 21; Selina A. Kilby, 21.

BIRTHS

Names, sex, place and date of birth.

BARRY, Mr. and Mrs. Nathan. Boy. White Memorial Hospital, March 4.

DAVENPORT, Mr. and Mrs. George. Boy. Osteopathic Sanitarium, March 11.

KIEKLE, Mr. and Mrs. Harold. Daughter. Osteopathic Sanitarium, March 9.

FISHER, Mr. and Mrs. Glen. Boy. 9706 Compton avenue, March 10.

FULTS, Mr. and Mrs. Charles. Daughter. White Memorial Hospital, March 8.

FRAZEE, Mr. and Mrs. Arthur. Daughter. 861 West Ninetieth street, March 9.

GRAHAM, Mr. and Mrs. George. Boy. 427 James street, March 14.

HAWLEY, Mr. and Mrs. Ray. Daughter. 5106 York Boulevard, March 10.

HILL, Mr. and Mrs. Henry. Boy. White Memorial Hospital, March 2.

KRYLOFF, Mr. and Mrs. George. Daughter. 7136 Mitscher street, March 14.

LAND, Mr. and Mrs. Arthur. Daughter. White Memorial Hospital, March 6.

LE BLANC, Mr. and Mrs. Clarence. Boy. Hollywood Hospital, March 11.

MASON, Mr. and Mrs. Dwight. Daughter. Osteopathic Sanitarium, March 9.

MILLER, Mr. and Mrs. A. Daughter. French Hospital, March 11.

OLIVER, Mr. and Mrs. James. Boy. 221 East One Hundred and Third street, March 14.

PECKHAM, Mr. and Mrs. Frank. Boy. Osteopathic Sanitarium, March 8.

RINCKHOFF, Mr. and Mrs. Julius. Daughter. White Memorial Hospital, March 4.

STINEBURG, Mr. and Mrs. Helman. Boy. White Memorial Hospital, March 5.

TILTON, Mr. and Mrs. Harry. Boy. 5038 East Sixth street, March 9.

WIGGINS, Mr. and Mrs. Ira. Boy. Osteopathic Sanitarium, March 7.

WOLF, Mr. and Mrs. Max. Daughter. French Hospital, March 11.

YOUNG, Mr. and Mrs. Edgar. Boy. 5541 Holmes street, March 11.

DIVORCE SUITS FILED

ADAMS, Clara against James H.

APPLETON, Adele A. against Albert J.

BAGLIN, Arthur against Ino Naomi.

BELLINO, Joseph G. against Evelyn.

BENSE, Donald E. against Ara I.

BOBST, Vivian against Clyde J.

CALVERT, Ida Mae against Thomas B.

COOPER, Reiga H. against Gilbert William.

COPE, Ida M. against Benjamin H.

DAILEY, Ida U. against George.

DUNHAM, Ruby against Murle W.

FARLEY, Minnie against Robert.

HAMILTON, Minnie A. against Henry Lee.

HIROTA, Saichiro against Sun.

PROCHASKA, Helena against Rudolph.

SEAVIS, Elmer S. against Mamie S.

ROBBINS, Ethel G. against Burneston G.

RODRIGUEZ, Celia against Gilberto.

WALKER, Ida L. against Frank G.

WASHEK, Lorinda Elizabeth.

DIVORCE DECREES GRANTED

ALLISON, Minnie from Clyde.

BARBA, Thomas N. from Josephine.

BENNETT, Helen R. from Wallace L.

COLLING, Hazel C. from Retha Urmann.

CURTIS, Lizzie Belle from Burt G.

DAVIS, Mae from John H.

GRILLO, Rafaela G. from Louis.

HARROW, Sophie R. from H. W.

KOHN, Katie from Aron.

LENA, Rose from Frank.

LINDEN, Carrie M. from Joseph.

METCALF, Sarah from Arthur.

NUMBERS, Rhea K. from Clyde S.

OGUCHA, Etsuteru from Takeshina.

SANFORD, Renzee H. from John B.

STEIN, Rosey L. from Pascal.

SWANFELDT, Virginia from Erling.

TAKAHASHI, Mary M. from Shigeki.

TASHMAN, William from Lena.

TUBBS, Sally M. from Charles A.

VALENZUELA, Soledad from Ventura.

WEBB, A. C. from Irene B.

WINSOR, Howard L. from Martha M.

YOUNG, W. L. from Una May.

OFFICIAL DEATH LIST

Name and place of death—	Age	Date
BAKER, Sperry, Los Angeles	82	March 13
BALDWIN, Mary, Los Angeles	79	March 13
BATES, Willis, Los Angeles	61	March 12
BESSE, Ida, Los Angeles	61	March 13
BLATTERMAN, Margaret, Los Angeles	73	March 12
BOCK, Charles, Los Angeles	67	March 13
BOWEN, Milda, Los Angeles	34	March 13
CARTER, Susan, Los Angeles	79	March 13
COTTER, Jeremiah, Los Angeles	75	March 11
DOYLE, Emma, Los Angeles	57	March 13
DU BOIS, Louis, Los Angeles	63	March 12
DUNDORE, Eliza, Los Angeles	65	March 11
ELLIOTT, Cecil, Los Angeles	45	March 14
GANLY, Sarah, Los Angeles	73	March 13
GARRETT, Robert, Los Angeles	75	March 14
GREGG, Alvah, Los Angeles	69	March 13
HEISE, Charles, Los Angeles	74	March 13
HUFFMAN, Mary, Los Angeles	64	March 13
HUSTON, Edward, Los Angeles	94	March 13
LA DUE, Mary, Los Angeles	80	March 13
LEE, Charles, Los Angeles	56	March 13
OWENS, Anna, Los Angeles	38	March 13
PAYNE, Ella, Los Angeles	73	March 14
PEARSON, Peter, Los Angeles	76	March 14
RINE, Rebecca, Los Angeles	67	March 13
SCHMIETT, Maria, Los Angeles	72	March 13
SMITH, Harold, Los Angeles	23	March 12
STEBBINS, A. V, Los Angeles	63	March 14
STEINFELT, Eleanora, Los Angeles	33	March 13
STUCKLAND, Mary, Los Angeles	68	March 13
TURNER, Thomas, Los Angeles	81	March 13
WHEELER, Frank, Los Angeles	77	March 13

DEATHS

With Funeral Announcements.

BAKER. The funeral services of Sperry Baker will be held today at 10 a.m. from the chapel of W. A. Brown, 1815 South Flower street.

BENNETT. March 12, Althea A. Bennett, loving sister of Harriet B. Carpenter and Florence E. Bennett.

Funeral services Friday, March 18, at 4:30 p.m., from the chapel of Reed Brothers Co., 721 West Washington street. Interment, Mason, Mo.

BLATTERMAN. Funeral services for Margaret Blatterman Saturday, March 19, at 11 a.m. from Pierce Brothers' chapel, 720 West Washington street.

BULL. Funeral services for Frank Kellogg Bull Thursday, March 17, at 3 p.m., from Pierce Brothers' chapel, 720 West Washington street. Interment, Racine, Wis.

CARTER. The funeral services of Mrs. Susan Hobbs Carter will be held today at 3 p.m. from the chapel of W. A. Brown, 1815 South Flower street.

CHAMBERS. March 13, Lorenzo B. Chambers. Remains at Pierce Brothers, 720 West Washington street. Notice of funeral later.

CHAPPEE. March 13, Louis B. Chappee, beloved husband of Lillie Chappee, loving father of Hazel E. Chappee.

Services Thursday, March 17, at 2 p.m., at chapel of Cunningham & O'Connor, 1021 South Grand avenue. Interment, Forest Lawn Memorial Park.

DEATHS

With Funeral Announcements.

CHARLTON. At the White Memorial Hospital, March 14, Roy C. Charlton, aged 41 years, beloved husband of Ethel Thompson Charlton; father of Jean and Douglas Charlton; beloved son of Charles and Ina Charlton; loving brother of H. Everett and J. Irma Charlton.

Funeral at the Hollenbeck Masonic Hall, First and Chicago streets, today at 2 p.m. Vesper & Son, directors.

CODY. Funeral services for Edith Cody will be held today at 2 p.m. from the chapel of Graham & Isbell, 915 West Washington street.

COOMS. March 13, 1927, Mrs. Ida M. Cooms, a native of Missouri, beloved sister of Mrs. F. W. Michel of St. Louis, Mo.; Mrs. William Carter of Covina, Mrs. Webster M. White of South Pasadena, and Rev. William G. Palmer of Los Angeles.

Funeral services will be held at the Little Church of the Flowers, Forest Lawn Cemetery, Thursday at 3 p.m. Turner, Stevens & Berry, funeral directors.

DANIEL. March 15, Albert J. Daniel.

Remains at Pierce Brothers, 720 West Washington street. Notice of funeral later.

DONNELL. George W. Donnell, aged 76 years, beloved father of Mrs. Laura Donnell Brunk of 623 West Thirty-sixth street, this city, and Otto W. Donnell, and grandfather of Miss Bernice Donnell of Wee Palm Beach, Fla.

Funeral services Friday, March 18, at 4 p.m., from the chapel of W. A. Brown, 1815 South Flower street. Interment, Donnellson, Iowa.

EGAN. At 3758 West First street, Frank Egan.

Remains at chapel of Ivy H. Overholtzer, 1719 South Flower street. Funeral notice later.

ELLIOTT. Cecil R., beloved husband of Florentine Elliott of 5651 Westmount Drive, at Hollywood Hospital, March 14.

Funeral from O'Donnell Sunset Mortuary, 6614 Sunset Boulevard, Thursday at 8:45 a.m. Mass at St. Victor's Church on Hollywood Drive, Sherman, at 9 a.m. Interment, Forest Lawn Cemetery.

FRICKE. At 411 3/4 Central avenue, August Fricke, aged 48 years, beloved husband of Ida Fricke. Services 3 p.m. Thursday, March 17, at E. B. McCormick's funeral chapel, 4100 Central avenue.

GALLEGO. Carl C. Gallego.

Remains at chapel of Gus Alvarez & Moore.

GRIFFIN. March 15, Estelle Griffin, formerly of La Bertha Apartments.

Remains at Pierce Brothers, 720 West Washington street. Notice of funeral later.

HAKE. March 15, 1927, at 4816 Cashio street, Helen Hake, aged 63 years.

Remains in care of Garrett Brothers' Mortuary, 921 Venice Boulevard (West Sixteenth street.) Interment, Cleveland, Wis.

HEITKAMP. Charles H., aged 67 years, suddenly, March 15.

Remains in charge of Brown Brothers, 933 West Washington street. Notice of funeral later.

HELMRICK. March 15, Harry Helmrick.

Remains at Byrnes Brothers, 656 Figueroa.

HINKELMAN. Funeral services for Louis Hinkelman, Thursday, March 17, at 11 a.m., from Pierce Brothers' chapel, 720 West Washington street.

HOWARD. Helen Howard, aged 28 years.

Remains at The White Company, 464 West Washington street. Notice of funeral later.

IVES. Rebecca R., late of 1956 Buckingham Road, Los Angeles.

Services Thursday at 10:30 a.m. from chapel of Walter C. Bine, Inc., 737 West Washington street.

KIPPHORN. Funeral services for Matilda Orr Kipphorn, Thursday, March 17, at 1 p.m., from Pierce Brothers' chapel, 720 West Washington street.

KOHL. At Burbank, Charles C., beloved husband of Mary Kohl; father of Charles S. Kohl and Mrs. J. R. McKee.

Funeral services will be held Thursday at 10 a.m. from the Little Church of the Flowers, Forest Lawn Cemetery. A. C. Fillbach, funeral director.

LA DUE. Mrs. M. E., March 13, at 504 East Queen street, Inglewood.

Funeral services today at 1 p.m. at chapel in Inglewood Park Cemetery. Beaver & Matson, funeral directors.

LARSON. At 320 West Forty-second Place, Donald Wilford Larson.

Remains at chapel of Ivy H. Overholtzer, 1719 South Flower street. Funeral notice later.

LINDENTHAL. Henry M., in Chicago, Ill., beloved husband of Esther Lindenthal; father of Solomon C., Willing L. and Louis L. Lindenthal and Mrs. Ralph Green, all of Chicago; Mrs. Frank Blumlein and Mrs. Edward A. Meixner of Los Angeles, and Mrs. S. J. Mobsman of Phoenix, Ariz.

McBRIDE. William E., March 15, at Queen of Angels Hospital, beloved husband of Adelina McBride; father of John W. McBride, Mrs. Queen Lopez, Mrs. Mary Tait; brother of Louise, Mary, Loretta, Frank G. and J. H. McBride.

Funeral private, at Le Roy Bagley Mortuary, 5449 Hollywood Boulevard.

McCULLOUGH. In Alhambra, March 15, Mary J. McCullough, beloved wife of Martin J. McCullough.

Funeral services at the parlors of F. A. Utter & Son at 2 p.m. March 17. Interment, San Gabriel Cemetery.

MUELLER. Services for Rev. Emil Mueller will be held Thursday at 10:30 a.m. from the First Evangelical Church, Twelfth and Hope streets under direction of the Happe Mortuary, 843 South Figueroa street.

MUIR. At 661 East Colorado street, Pasadena, March 15, 1927, Mrs. Ida Beal Muir.

Funeral services at 1 p.m. Thursday at the chapel of Turner & Stevens Co., Marengo at Holly, Pasadena. Interment private.

NICKERSON. March 14, at 5847 Lemon Grove avenue, Lily Bulla Nickerson, widow of the late John W. Nickerson; loving mother of Mrs. T. J. Howlett and W. O. Nickerson; sister of W. S. Fuller.

Services Thursday, March 17, at 3 p.m., from Pierce Brothers' chapel, 720 West Washington street. Interment, Forest Lawn Mausoleum.

OWENS. In this city, Anna V. Owens, aged 36 years.

Funeral today at 2 p.m. from chapel of H. Clair Overholtzer Co., 1234 South Grand.

PERRY. Lou Ella, beloved wife of W. S. Perry, suddenly, March 14, at the home of her daughter, Mrs. Warren N. Thayer, 304 California street, Santa Monica.

Funeral arrangements later. (Lincoln, Neb., and McCook, Neb., papers please copy.)

PERRY. The funeral of Lou Ella Perry will be held from the Wilshire Funeral Home, 1519 Wilshire Boulevard, Santa Monica, Thursday at 2 p.m.

PHELPS. At Alhambra, March 15, 1927, Thomas F. Phelps, aged 62 years, native of Chicago, Ill., beloved husband of Emma Phelps, and father of the Misses Edith and Alice Phelps of Alhambra and Mrs. Betty Phelps Bills of Los Angeles.

Funeral Thursday afternoon at 2 o'clock at the Little Church of the Flowers, Glendale. Interment, Forest Lawn Cemetery. Turner, Stevens & Turner, Alhambra, directors.

PRETTYMAN. March 13, Dorothy Lee, at her home, 162 South Ardmore avenue, beloved daughter of Leslie B. and Lee Prettyman; sister of Clara Louise and Carl Prettyman.

Remains at Pierce Brothers, 720 West Washington street. Announcement of funeral later.

RENNER. March 15, Paul, beloved husband of Lena P. Reinke and father of Alfred P. Reinke.

Funeral 2 p.m. Wednesday from the chapel of J. H. Riedeman, 1616 South Main.

RODRIGUEZ. At 1379 East Fifty-eighth street, Mrs. Emma Rodriguez, aged 48 years.

Funeral from the above residence today at 10 a.m. E. B. McCormick, funeral director.

SALINAS. Delia Salinas.

Funeral today at 2 p.m. from chapel of Gus Alvarez & Moore.

SEPULVEDA. Elias Sepulveda.

Remains at chapel of Gus Alvarez & Moore.

SINGER. March 13, Prof. Joseph Singer, aged 80 years.

Services Thursday at 3 o'clock at the chapel of McIntosh & Maier, 2720 North Broadway. Interment, Forest Lawn Cemetery.

SMITH. Nettie S., late of 1847 South St. Andrews street.

Funeral services Wednesday at 2:30 p.m. at the Brasble Funeral Church, 1216 Toberman street.

STEINFELD. Eleanor Ella Steinfeld.

Funeral services Thursday, March 17, at 3 p.m., from the chapel in Inglewood Park Cemetery. Norquist & Peterson, directors.

SULLIVAN. March 13, Edward Sullivan, aged 67 years.

Funeral today at 8:30 a.m. from chapel of Cunningham & O'Connor. Requiem high mass at St. Joseph's Church at 9 a.m. Interment, Calvary Cemetery.

TURNER. Of Alhambra, March 14, 1927, Thomas Turner, aged 81 years, a native of England.

Funeral today at 2:30 o'clock at the Nazarene Church, Alhambra. Interment, Evergreen Cemetery. Turner, Stevens & Turner, Alhambra, directors.

VOLLMER. March 14, Herman F. Vollmer, husband of Carrie Dorrman Vollmer, and father of Mrs. E. P. Wood and Mrs. W. W. Minns, and brother of Mrs. W. J. Kramer and Mrs. Charles Lentz of Los Angeles, Mrs. Jack Etter of San Francisco and Charles Vollmer of Lafayette, Ind.

Funeral services at the Little Church of the Flowers, Forest Lawn, Thursday, 11:15 a.m. Brunes Brothers, directors.

VONDENBOSCH. March 14, Elsmore May Vondenbosch, aged 33 years, beloved wife of Fred J. Vondenbosch.

Funeral from The White Company, 464 West Washington street, Friday at 9:30 a.m. Requiem mass at the Church of the Blessed Sacrament at 10 o'clock.

WARMER. At his residence, Ontario, Cal., March 14, Benjamin Warner, aged 84 years, father of Judge Benjamin F. Warner of Ontario; Mrs. H. C. Best of Medford, Or.; Dr. Charles A. and Rev. George A. Warner of Los Angeles.

Funeral services at 1 p.m. Thursday. Funeral Home, Ontario, Wednesday at 11 a.m.

WATTS. March 15, Robert Watts.

Notice of funeral later. W. A. Brown, funeral director.

WHITE. At 2425 Third street, Santa Monica, March 14, Minnie M. White, beloved sister of Mrs. F. E. Barnwell, and loving aunt of Edwin E. Barnwell and Nellie B. Hanson.

Funeral services Wednesday, March 16, at 2 p.m., at the chapel at Inglewood Park Cemetery.

WILLIAMS. March 13, Mrs. Jennie M. Williams.

Remains at the chapel of W. A. Brown, 1815 South Flower street. Notice of funeral later.

WILLIAMS. Louisa J. H. Williams, late of 1646½ South Bernado street, widow of the late Charles Williams; mother of Lydia Lillie and Marcus Williams.

Services will be held Thursday at 2 p.m. from the Happe Mortuary, 5009 Compton avenue.

DEATHS

With Funeral Announcements.

WINSTON. March 15, at 748 North Alexandria, William O. Winston, beloved husband of Frances E. Winston; loving father of Charles S. Whitaker, William O. Winston, Jr., Donald and Frederick S. Winston.

Shipment today to Minneapolis, Minn., for services and interment. Pierce Brothers, directors.

FUNERAL NOTICE

Members of Los Angeles Lodge, No. 42, F. & A. M., will assemble Wednesday, March 16, at 9:45 a.m., at Draper's funeral parlors, 1420 South Main, to conduct the funeral of our late brother, William Erskine. By order of

E. F. WHITTEMORE, Master.
Attest: C. V. ECCLESTONE, Secretary.

LODGE NOTICE

Clarence F. Smith Lodge, No. 422, F. & A. M. (Ex-Service Men.) Meets every Wednesday evening at 1320 Orchard avenue, corner of Pico street. All visiting brethren welcome.

FUNERAL DIRECTORS

RUPPE MORTUARY
Most Equipped, Oldest Established in Los Angeles
842 SOUTH FIGUEROA TR. 8183
4506 SOUTH WESTERN UN 4310
5949 COMPTON AVENUE MI. 1344

BRESEE BROTHERS
AMPLE FREE PARKING SERVICE.
855 SOUTH FIGUEROA. FA. 8138.

EDWARDS BROTHERS, INC.
SERVICE, EC

The Los Angeles Times

Vol. XLVI. WEDNESDAY MORNING, MARCH 16, 1927.—PART II. 22 PAGES. POPULATION | By the Federal Census—(1920)—576,673 | By the City Directory—(1927)—1,323,453

FAULTY ELIMINATION

The forerunner of all ...

If your elimination is faulty ... steps to correct the trouble ... of it at once. It is the ... of all such diseases as cancer, ... culosis, diabetes, etc.

Scientists concede that ... cause of faulty elimination ... roid gland is generally at fault ... by functioning below normal, ... body processes are lowered, ... respective of the most ... the condition persists.

It was long thought that ... water was somewhat of a ... as it overcomes ... troubles with regularity. ... we know that the ... obtained has been due to ... that radium ... glands and body chemistry ... Our own observations ... see old cases of chronic ... that have used Isanelle ... gradually discard them ... drinking radium water from ... dium Spa. The Radium Spa ... wish you daily with 3 gallons ... dium water equal in ... those to the most ... spring in the world. ... Write or call for our ... booklet about Radium.

American Radium Products ... 312 Story Bldg., 6th & Broadway ... 17 Richardson Bldg., 100 E. Colo. ... Pasadena

Teeth as Low as $5. Best ...

Best set, none better, as ... much you pay, including ... of bone plate material, (metal ... excepted). Guaranteed to ...

MY EXTREMELY LOW ... Teeth as low as ... Best set of teeth (either ... Gold Crowns (22 karat) ... Bridge Work (22 karat) ... Porcelain Crowns ... Gold Fillings ... Gold Inlays ... Prosthetic Porcelain ... Silver Fillings ... Cement Fillings ... Tooth Treated ... Nerve Removed (Painless) ... Teeth Extracted (Painless) ... No charge for consultation ... when other work is ... Old gold is valuable; let us ... you full value for it at time ...

NOT A DENTAL PARLOR ... high-class, up-to-date, SANITARY ... fice with sterilized instruments ... skilled operators, whom we ... recommend to be experts in ... X-Ray Service Free with Other ... Dr. H. C. HUDGART, Pres.

Dr. Fairfield ... Entire Third Floor 536 So. Broadway ... 5236 Next to Arcade Depot. Hours: 8:30 to 8: Sun., 9 to 1

The World's Wonder ... The World's ... DR. WM. MARCUS SIMPSON ... King of Brain ... Doctors

UNERRING DIAGNOSIS AND ... ING CURE FOR ALL ...

Why die of heart failure ... can be cured in ten minutes? ... diseases the same, except ... which take seven days to ... Tubercular lungs cured in five ... We do all that "Chiros," ... etc., do and 100 times more. ... truly scientific therapy on ... secrets in the operation of ... a machine. Nothing less can ...

SIMPSON'S SCHOOL OF VITAL ... ENCE, 6912 Hollywood Blvd., Hollywood ... Phone HEmpstead 9161

Deafness ... Thermoelectrotherapy ... Safe and Effective Treatment that ... Relief Without Drugs or Operation ... —No Instrument—No Pain ...

Try It FREE ... For Deafness, Head Noises, ... From Ears, Sunken Drums, ... Infected Tonsils, Catarrh, Clergyman's Throat, Tumors, Enlarged Glands in Head, Earaches, etc. ... Free one week only. Call at once ... BROADWAY, O. T. Johnson Bldg., 719. Hours, 10 to 4; Sunday, 9 to 1. Wednesday, 10 a.m. to 8 p.m.

LEG SORES ... Varicose Veins ... Milk-Leg ...

Viscose Method is a ... relief for aches, ... cramps from ... swollen leg or ... first method ... American for ... actually heals ... Viscose ulcers ... up with leg ... suffer pain ... book. Office Hours ... except Sunday. Phone ... until 8 P.M. ... VISCOSE CO., 639 ... Angeles, Cal. (One block ... Lake Park.)

MACHINE Portable Noiseless ...

...ical and electrical ... a mechanical and electrical marvel, ... and runs with the smoothness and ... a watch. ... vicest or the most delicate materials ... beauty of the stitch unsurpassed. ... NS TO WIND ... ONS TO REGULATE ... payments. ... perience in building high-grade Sewing ... stand sponsor for the quality and ... and in this new electric creation. ... ice in Los Angeles since 1875. ... ney here to serve you is assured. ... monstration or phone for free trial in ... home. ... IMITATION—LOOK FOR OUR NAME ... OX & GIBBS S. M. CO. ... FACTORY BRANCH ... S. Hill St., 416 S. Broadway. ... Service Dept., 420 Maple Ave. ... Telephone TUcker 6052.

ANY SPEED DESIRED ... by simple pressure or ... raising of foot. Silent ... Westinghouse motor, ... DIRECT DRIVE. Operates from any ordinary electric light socket. ... WILCOX & GIBBS SEWING MACHINE CO. ... 42 BROADWAY NEW YORK

NEW ORCHESTRA CONDUCTOR DUE

Oberhoffer Will Arrive in City Tomorrow

...'s Place to be Taken for Rest of 1927

Scheduled Concerts to Go Ahead as Planned

...berhoffer, symphonic conductor, will arrive here tomorrow morning to become the conductor of the Philharmonic Orchestra for the remainder of the 1927 season, ... S. Smith, manager of the orchestra, announced yesterday. ... of the death of Walter Henry ... last Saturday was telegraphed to Oberhoffer in Chicago, ... with a wireless request ... H. A. Clark, Jr., aboard the ... that he conduct the remaining concerts. ... Oberhoffer accepted immediately, ... reported for California within ... hours.

... 1927 years Oberhoffer was ... conductor of the Minneapolis ... Orchestra, while for several years Rothvell conducted the ... orchestra in the twin city ...

POPULAR HERE

Oberhoffer has been heard in Los ... many times as conductor of ... Minneapolis Symphony Orchestra ... tour of the West. He was ... enthusiastically at the Hollywood Bowl on the two occasions ... he was engaged to conduct ...

... of concerts of the Philharmonic ... both in Los Angeles and ... Southern California cities, will ... forward according to schedule, it ... announced yesterday.

... Henry Rothwell would ... the orchestra series and scheduled ... to continue without a single ... said Caroline E. Smith, in a ... yesterday afternoon. "For ... happens to mar the success ... of the organization to which ... gave the best years of his life ... would not be keeping faith with ... the Santa Monica concert ... Sunday evening will be conducted ... by Concertmaster Alfred Megerlin and Ilya Bronson. The popular ... picture concert of Wednesday evening will go forward as ... announced.

PLANS HELD UP

... Oberhoffer will arrive early ... morning and immediately ... charge and go into rehearsal to carry out the plans and ... of the Beethoven centenary ... for which Rothwell has ... elaborate arrangements, just as the ... conductor would have ... it. No announcement regarding a permanent conductor for the Philharmonic Orchestra can or will be made until after the return of Dr. A. Clark, Jr., who is now in route to Europe."

... Oberhoffer was born in Minneapolis ... later studied music in ... He was the conductor of the ... Club Chorus and Orchestra ... Minneapolis and later of the Minneapolis Symphony Orchestra for ... twenty years.

HE WILL BE LEADER FOR PHILHARMONIC

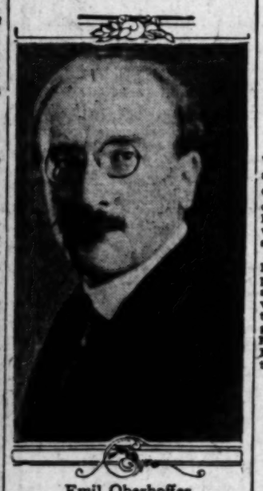

Emil Oberhoffer

CORTELYOU DENOUNCES DRAIN BASE

Inspector at Gadd Hearing Says Expense Unneeded; Chair Reprimands Lawyer

Testifying at the City Council's investigation of the West Adams storm drain and its $298,985 bill of extras for which Contractor Peter R. Gadd has been seeking payment, Inspector Cortelyou last night declared that in his opinion none of the costly foundation put in was necessary. At the conclusion of his testimony the Council adjourned until 2 o'clock today when the hearing will be renewed.

Contractor Gadd was also called and testified to the condition of the ground that had made the installation of the extra foundations necessary. He traced each step in the progress of the work, declaring that it all had been inspected and passed upon and that at no time had there been any disagreement in regard to it from any authoritative source.

He admitted writing the resolution submitted to the Board of Public Works for signature and explained that it had been put in its particular form merely that he might be able to present to bankers for bond underwriting purposes a statement that they would be able to understand.

Councilman Randall asked him why no mention of the City Engineer's office appeared in the resolution of January 25. The question precipitated a row, Attorney J. L. Atteridge for Gadd, jumping to his feet and forbidding the contractor to answer. In doing so, Attorney Atteridge charged that Councilman Randall did not wish an "honest answer." That brought Councilman Colden to his feet who scored Attorney Atteridge for his intimation that Councilman Randall was dishonest. He called on the chair to reprimand the attorney, which the chair did.

Order was restored when Attorney Atteridge and Attorney Asa V. Call, also representing Gadd, apologized to the Council for anything that had been said, Attorney Atteridge explaining that he had been misunderstood.

Other witnesses that testified last night were J. G. Chesley, principal assistant engineer of the city storm-drain design department, and Alan MacDonald of the contracting firm of MacDonald & Kahn, called by the attorneys for Gadd.

Attorneys for Contractor Gadd announced yesterday afternoon that they had practically concluded the

(Continued on Page 21, Column 3)

FOURTEEN INJURED IN CAR CRASH

Pacific Electric Train on South Pasadena Line Hits Rear of Freight Carrier

Fourteen persons, including eight women, were injured last night when an inbound car on the South Pasadena line of the Pacific Electric crashed into the rear of a Pacific Electric freight train on the right of way 500 feet from Aliso and Anderson streets.

None of the injured is seriously hurt, according to Receiving Hospital physicians. Most of the injuries are bruises suffered by the passengers when they were hurled about by the crash, and cuts from falling glass. The injured include W. E. Radig, conductor of the passenger car. Motorman M. G. Zellars was reported to have escaped injury.

The list follows:

Conductor W. E. Radig, 26 years of age, 325 West Walnut street, Pasadena, face lacerations, slight abrasions on back, suffered when he was hurled through the rear door; Edwin G. Hunt, 62, of 1230 East Stanson avenue, minor abrasions; Simon Shattas, 44, tailor, of 2963 East Third street, possible fractured rib; Fannie Gary, 48, negress, laundry worker, of 617 East Ninth street, cut on mouth, teeth broken; Fred G. Smith, 28, of 909 Magnolia avenue, South Pasadena, left hand lacerated; Tillie Arnold, 47, housewife, 1124 3-5 Lodi Place, cut and bruised on chin and shin; Ollie Sims, 50, domestic servant, 345 Wall street, cut on chest and neck; Victoria Bohlski, 27, car cleaner, 906 Judson street, face abrasions; Eva Williams, 20, maid, 1063 Loma avenue, minor lacerations; Conception Salgado, 21, of 4554 Fisher street, bruised on mouth; Helen Scheib, 17, of 2305 Childs Court, bruised on mouth and left knee; Dugan Stewart, 50, carpenter, 1145 Mission Road, bruised on shin; Zella Bradley, 52, of 2905 West Fourteenth street, bruised on legs, and Amanda Johnson, 53 housewife, 1248 Lodi Place, bruised on chin, throat and leg.

The accident occurred about 9 o'clock. According to the Pacific Electric dispatcher's office, the block signals were working. The freight train, it was said, was making a safety stop at the crossing when the passenger car ran into it.

According to one version, the freight train had drawn onto a siding, and stopped with a part of the rear projecting onto the main track, the passenger car crashing into the overlapping section.

Motorman Zellars is said to have told police that he saw no red light on the rear of the freight, and saw no brakeman out with warning signal.

Among the injured was Edwin G. Hunt, who had been visiting at the General Hospital as a member of the sick committee of the City Employees' Benevolent and Protective Association.

An investigation will be conducted today.

SOUTHLAND TAXPAYERS SET RECORD

Rush Here Swells Total of Income Levy for 1926 to About $54,000,000

Uncle Sam was some $53,000,000 or $54,000,000 richer last night, E. M. Cohee, chief deputy of the local Internal Revenue office, figured after the last income-tax returns for 1926 in Los Angeles had been filed. While thousands of taxpayers crowded the offices of the Internal Revenue Department up to closing time at midnight to save themselves the penalty of 25 per cent of the tax, Collector Cohee declared the greatest rush was on the night before.

"When you take $53,000,000 or $54,000,000 this year out of ten Southern California counties and cannot disturb the ordinary course of business," he said, "it argues a prosperous state of affairs in business. Southern California is in shape to discharge its tax obligation to the United States to the above amount without disturbing the even tenor of its business.

"I think this year's taxes will run $1,000,000 to $1,500,000 ahead of last year, which was the greatest year we ever had up to that time, in spite of the fact that 1926 was the best income-tax year in the history of the country," he said.

NOVELIST HERE FROM AUSTRIA

Jacob Wasserman on First Tour of America

Does Not Expect to Write for Film Studios

Spiritual Development Held Need of People

By a "Times" Staff Correspondent

PASADENA, March 15.—The world, since the war, has spent too much time in a hectic pursuit of superficial, external pleasures and not enough on intellectual and spiritual development, says Jacob Wasserman, realistic novelist and philosopher, native of Germany and resident of Austria, who has just arrived with Mrs. Wasserman at the Hotel Huntington here.

Wasserman, who is ranked by many critics as the foremost modern German novelist, is making his first visit to America and expects to remain in Southern California for about a week before going to San Francisco. He plans no public addresses here.

He has been invited to visit motion-picture studios in Hollywood, but says that he does not plan to write for the screen.

FILMS NOT A LURE

"I have not come to negotiate with the motion-picture producers. It is too soon. Perhaps after a few years, it will be time. But now this young nation wants first to be amused. I am not amusing," he said.

Those who have read his books know this. One of his chief concerns is with the social forces that mold personalities, and their effects. His world is a slow-moving stage, somber and often inscrutable.

"Everywhere in the world today," he said, "people are in a sort of stupor, evading the duties of the heart and mind—of humanity—while they dine, dance, play games and rush about. I do not mean that I am opposed to sports, dancing and other diversions. What we need is more harmonious development. We could profit by the example of the ancient Greeks, who developed both culture and skill in sports.

NOT PRESUMPTIVE

"I have not come to gather material for a book about America," he stated in answer to a question. "Surely my own people offer enough material. I have no intention of skipping about from one center of this country to another and then returning home to write a book which presumes to describe accurately the American scene."

Wasserman said that he has been impressed by the "vastness" of America, and has found much that is amazing and contradictory here, but prefers not to broadcast his first impressions, saying that he will not talk about people he does not know.

He did admit, however, that he has been impressed by the energy, intellectual curiosity and eagerness of American youth and in it finds much that promises greatly for the future of this country. He regards America as in the making now, with high possibilities.

ADMIRES DREISER

Among American writers, he is most interested in Theodore Dreiser, Sherwood Anderson and Sinclair Lewis. When he arrived in New York a few weeks ago, he was given a reception by Dreiser. When he spoke at Columbia, police had to be called out to handle the crowds. On his return journey, he plans to speak at the University of Chicago.

The first of the noted visitor's books to be translated into English was "The World's Illusion." Of the seventeen he has written since he began his career of authorship at 13 years of age, five others have been translated into English. His works also have been translated into French, Russian, Swedish, Norwegian, Danish, Polish, Hungarian, Czecho-Slovakian and Hebrew.

Wasserman speaks English precisely but not fluently, often consulting a dictionary. In appearance, he is of about medium height, dark, with black wavy hair and a military bearing. He is not doing any writing while in this country. He writes all of his books in the seclusion of his country home near Vienna.

Comedy King's Mate to Earn Way

Lita Grey Chaplin

She'll answer call of screen and go to work for living.

GOOD-BY TO CYCLES FOR SPEED COPS

Council Votes $30,675 to Purchase Automobiles for Traffic Squads

Good-by to the Los Angeles city motorcycle squad! This was the effect of the City Council's action yesterday in appropriating $30,675 to the police department for "automotive equipment." For the police commission has gone on record in favor of replacing motorcycles with touring cars and twenty are to be purchased with the money appropriated yesterday. Fifty motorcycles are to be turned in as part of the purchase price of the touring cars, leaving only thirteen motorcycles in the city police department.

President Workman said the police department plans to use the new automobiles for general police work as well as for pursuing speeding automobiles. He also said many officers on motorcycles have been injured. Capt. Sweeney of the police department said the State Motor Vehicle Department has started to equip its officers with automobiles.

Councilman Allan and Jacobson voted "No" on the appropriation because of their opposition to a change from motorcycles.

The touring cars are to be equipped with red lights.

SUBSTANTIAL GROWTH IN UNIVERSITY ROLL

Showing a substantial increase over last year's registration figures, complete enrollment statistics at the University of California at Los Angeles have just been made public. Total enrollment up to March 10, the figures show, was 5576, a gain of 228 over the registration figures on March 10, 1926.

Orange Sales Establishing Record Total

More carloads of California oranges have been shipped and sold so far this year than ever before, according to General Manager E. G. Dezell of the California Fruit Growers' Exchange. Dezell has just returned from an eastern business trip and declares that the trade in the East gives California oranges preference over all other fruits, because of their excellent quality.

An effort to bring about a better distribution of good oranges in Los Angeles is now being made by the association, in co-operation with the railroads and steamship lines, Dezell said. Windows in the downtown section are being used for "appetite displays" of fruit.

Requiem Mass for Mother of Priest Friday

Solemn requiem mass for Mrs. Mary J. Martin, mother of Rev. J. A. Martin, pastor of the Immaculate Heart Church, will be conducted at 10 a.m. on the 18th inst. at the church, Kenmore street and Santa Monica Boulevard. Father Martin will celebrate the mass.

Mrs. Martin died at the family residence in Hollywood, February 18, and the body was taken to St. Louis, Mo., for interment in the family burial grounds on February 24. Friends of the family are invited to the mass.

FILMS CALLING CHAPLIN'S WIFE

Decides to Accept Offer for Return to Screen

Declares Necessity Forces Her to Seek Work

Overtures to Feature Babies in Pictures Rejected

Lita Grey Chaplin is going back into pictures, she announced last night.

In the face of a flood of offers from producers and skyrocketing household bills which she has no means of meeting, the girl-wife of the famous comedian declared that she had been "starved into the necessity" of returning to the field she abandoned to become the bride of Charlie Chaplin.

"It is something that I don't want to do—that I hate to think of doing. But I feel that I can no longer impose on my friends and relatives for money to support myself and the two babies. There are bills piled up right now that I see absolutely no means of paying unless I go to work. Mr. Chaplin has contributed not one cent to the support of the two babies he professes to love so well. All I have received are checks for $100 a week from the personal funds of his attorney."

Mrs. Chaplin revealed that one motion-picture corporation had made her a flat offer of $2500 a week and a percentage of the picture royalties for a film to star herself and the two babies. This offer was instantly rejected, she said. The children will be kept out of pictures, she declared vigorously.

VAUDEVILLE OFFERS

She also disclosed that she had received offers from leading circuits to go into vaudeville and virtually to name her own figure in the contract. These offers also, she said, have received no consideration because of the fact that a vaudeville tour would take her away from the babies and throw the burden of their care on her mother, Mrs. Lillian Spicer, who is living with her in the Beverly Hills home once occupied only by herself and the comedian.

But the motion-picture offers, she said, now are being seriously considered and she expects to return to the world of klieg and grease paint within two weeks at the most.

But the young wife of the comedian made it emphatically obvious that her return to the films is not a signal of surrender. Instead, she declared, her re-entry into the world of the screen means merely that she intends "to get what the children should have" if it takes "five or twenty-five years to get it for them."

ONLY ALTERNATIVE

"If Mr. Chaplin refuses to make any sort of provision for the support and maintenance of the two babies, as he has done so far, then I can do only one thing and that is return to work until he is forced to make some provision for them by the court.

"He has shown not the slightest sign of interest in the welfare of the two babies he declares to care for so overwhelmingly. There hasn't been a word of inquiry regarding their health since he left for New York. Neither has there been even a mere postcard of remembrance to the children from him."

Mrs. Chaplin explained that for the last three and a half months she and her children have been living on money advanced by friends or relatives and that she feels she can no longer impose on these intimates. The home in Beverly Hills, of which she has taken temporary possession through a court order, cost Chaplin $3000 a month to maintain. She

(Continued on Page 21, Column 3)

The Lancer

by Harry Carr

THE season of gold rushes in on again.

It would be hard to convince any of the Argonauts that they could make more by staying home and working on the old gashouse ledger.

But it is true. To give a gold seeker the benefit of one doubt out of 500,000 chances of failure would be giving him the liberal best of it.

THE FORGOTTEN QUEEN

One of the big thrills of this year will be the opening of the tomb of Queen Hetep-heres in Egypt.

She was the mother of the great Pharaoh, Cheops, and lived about 1700 years before Tut-Ankh-Amen. She died before the great pyramids—or even the Sphynx—were built.

YANKEE BRAINS

Her tomb was one of the most carefully and adroitly concealed of any royal tomb yet discovered. American brains and ingenuity found it—the Harvard expedition of archeologists.

DEAD VANITIES

There is something infinitely pitiful to find—across this chasm of 5000 years—the delicate and charming little toilette articles—the alabaster jars of cosmetics and the golden ankle rings supplied for her long journey to the realms of the dead.

NEW IDEAS

Also, it doesn't help our complacency much to find our jewelry designers eagerly seising these lovely and beautiful jewels for "new" ideas.

GHOULS

Incidentally, I am still struggling with this problem:

At just what point of time does a grave robber become a scientific investigator.

SNIFFS AT SOLDIERS

H. G. Wells is back at his old favorite indoor sport—hooting at professional army men.

In a recent magazine article he sarcastically congratulates the British army in having made such recent advances in progressive methods that they are now not much more than twenty years behind the ordinary intelligence of Europe.

Mr. Wells says that the first country with brains enough to discard professional soldiers and hand over the business of killing to chemists, biologists and engineers will win the wars.

SOPHISTICATED

Dr. Frost of our public schools complained in a recent radio talk of the lack of boys' books.

The real trouble is the lack of boys. These sophisticated young old men . . .

Oliver Optic, Horatio Alger and Henty would falter and stutter and shrink away abashed from their superior disdain.

MUSICAL YELLS

Now that we are on this radio thing . . .

I wish they would stop putting on the air distinguished sopranos who sing tender love songs in a wild yell.

THEN IT'S GOOD

A well-known grand opera singer told me that the sweetest and most beautiful music is never heard by the public.

It is heard only at rehearsals, when the singers are not trying to unhook the chandeliers from the ceiling by screaming the lining out of their throats.

DEATH CALLS FRANK C. EGAN

Theater Owner Expires After Being Unconscious Since Monday From Cerebral Hemorrhage

After lying unconscious since early Monday evening, when he was stricken with cerebral hemorrhage, Frank Cullen Egan, dean of Los Angeles theatrical producers, died yesterday afternoon in his apartments over the Egan Theater. Drs. Dudley Fulton and Frank Sauer had been in attendance twenty hours in efforts to revive the sinking man.

The attack came suddenly when Egan had been feeling in the best of health. His powers of speech returned, Egan forgot of the attack and jotted in scribbled notes to the manager of his theater, Leo Lee. He rallied, and apparently had regained his strength when a second and more severe seizure followed two hours later. Soon afterward he lapsed into unconsciousness from which he never emerged.

Egan, who was 56 years of age, was one of the most widely known men in the United States. Prior to owning the Egan Theater he was head of the Egan School of the Spoken Arts, and also was widely known as developer of many stage stars, and also was interested in many industrial ventures.

BUILT LITTLE THEATER

The Egan theater, built on the site of the Whittier Ames Little theater in New York City, has been known for many productions which have advertised Los Angeles to the world. Robert Ames appeared under the Egan banner in "Dick Alden." Francis Lederer and Beverly Bayne in "Your Own Girl;" William Desmond in "Wagon Wheels;" Henriette Crossman in "Peter Macfane;" Lenore Ulric in "The Humming Bird" and Richard Love in "The

(Continued on Page 2, Column 3)

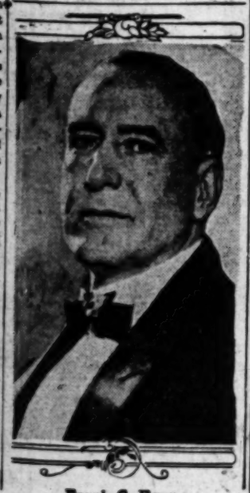

Frank C. Egan

Baptist Rally for Southland to be Tomorrow

Baptists of all the churches of the Southern California convention will have a rally tomorrow at Philharmonic Auditorium, with meetings at 10 a.m., 2 p.m. and 7:30 p.m. At the first service, Dr. M. E. Dodd of Temple Baptist Church will preside and Dr. W. H. Bowler of New York City will be the principal speaker. In the afternoon, Dr. James A. Francis of First Baptist Church will open the service and Dr. Dodd will be the speaker. These two services will be in Burdette Hall.

The evening service will be in the main auditorium and will be in charge of Dr. J. Whitcomb Brougher, president of the Northern Baptist Convention and formerly of Temple Church here.

Today's Bible Text

Yea, the light of the wicked shall be put out, and the spark of his fire shall not shine. Job xviii:5.

HAT HUNTER COMES OUT ON TOP

Two-Year Search for Redress When Cleaner Loses His Headpiece Ends in Victory After Plaintiff Goes to See Almost Every Official About His $2.50 Lid

A two-year search by M. A. Grealis of 2224 Garnet street for a place to unload his troubles involving what was once a new $2.50 felt hat ended yesterday when the Police Commission assumed jurisdiction over his complaint against W. Burg, proprietor of a secondhand clothes shop and hat-cleaning establishment at 103 West First street.

The Police Commission instructed Secretary Jeffers to notify Burg to give the hat or $2.50 to Grealis or he would be cited to appear and show cause why his license should not be revoked.

The complaint fet forth that almost two years ago Grealis left the hat with Burg to be cleaned. When the owner called for his headgear, he was informed that it had been mislaid, according to the complaint, and the only restitution Burg would make was to offer a renovated hat in exchange for the mislaid and highly-prized felt.

Then Grealis took his troubles to the City Prosecutor's office, where he was informed his only redress was a civil suit, the filing of which would cost $2.50, the cost of the hat. He later called on the California Intelligence Bureau, which advised him to see the Better Business Bureau, which, in turn, told him to see the City Prosecutor.

Grealis called on the Chamber of Commerce, where he was advised to visit the police license inspection department, which informed him the proper place for his complaint was the City Prosecutor's office, leaving him where he started.

He then talked to Mayor Cryer; called on the County Counsel, who said he could be of no assistance and advised him to call on the Small Claims Court, where he learned he could not file a suit involving less than $5, Grealis stated.

The District Attorney next reviewed the case—in vain.

In justice court Grealis was informed, he stated, that the filing fee would be $3 and the fee for trying the case $3, totaling twice the amount the hat originally cost.

By accident, he said, Grealis attended a meeting of the Police Commission and learned that it has jurisdiction over secondhand dealers. He immediately filed his complaint and in five minutes obtained more action than he was able to get in his long round of visits in all the city and county offices.

CRASH UNVEILS CELEBRITY

"Just Another Old Fellow" at Hospital Proves to be Noted Member of Famous Family

A clanging ambulance backed up to the door of the Receiving Hospital and its driver and a white-clad nurse leaped to the rear door and pulled out a stretcher bearing a bloodstained elderly man. He was hurried to one of a number of rooms where his wounds were dressed.

"Who's this poor, old fellow?" remarked one of the attendants.

"Oh, just another automobile accident victim," the ambulance driver informed him.

PROVES CELEBRITY

The victim's name went down in the Receiving Hospital records as plain John Kneller, 81 years of age, retired, of 2751 Francis avenue, there to be forgotten. It was just another ordinary incident of the day at the hospital.

But sometimes it takes even a sad automobile mishap to bring to light some of the celebrities who reside in Los Angeles. And it did in the case of John Kneller.

For this John Kneller is a celebrity, which fact probably was known to only a small circle of acquaintances in the city. He is a celebrity for more reasons than one, but one good reason is that his mother, Anna Maria Kneller, three times was lady-in-waiting to one of England's most beloved and most noted rulers, Queen Victoria.

Mr. Kneller is a modest man and because of his modesty it took a bit of persuasion to find out his background yesterday at the Queen of the Angels Hospital, 2301 Bellevue avenue, where he is recuperating from his injuries.

FAMOUS NAME

Kneller is a famous family name in England, which dates back to the time of William and Mary and of King George I, which produced the

(Continued on Page 2, Column 5)

John Kneller

AUNT HET

BY ROBERT QUILLEN

"I ain't stingy, but I hate to have company waste a lot of good chicken meat because they're scared to suck it off the bone like they do at home."

(Copyright, 1927, Publishers Syndicate)

Financial Aspects of Doom Prophecy May be Told in Court

BANKS TO SHOW ROWAN ACCOUNT

Asserted Plot Victim's Civil Suit Opens Lead

Collection of $600 Note May Entail Disclosures

Perjury Proceedings Hinted in Attorney's Request

The finances of Mrs. Margaret W. Rowan, religious cult leader and end-of-the-world prophetess, may be aired in open court, it was indicated yesterday, when statements from two Hollywood banks, covering her accounts from 1923 until late in 1926, were admitted for identification in Municipal Judge Galbreth's court, where Mrs. Rowan is being sued for recovery on a $600 note.

The latest legal case involving the prophetess is a sequel to last week's preliminary hearing in Municipal Judge MacCoy's court, where Mrs. Rowan, Dr. J. F. Balzer and Mary Wade were bound over to the Superior Court on charges of conspiracy to murder Dr. Burt E. Fullmer, another religious leader, opposed to Mrs. Rowan.

COLLECTION PRESSED

In the action in Judge Galbreth's court, Dr. Fullmer contends that Mr. and Mrs. F. D. Treman, his brother-in-law and sister, respectively, in 1923 gave Mrs. Rowan and her husband, George W. Rowan, $600 and received in return a note signed by the defendants. He further asserts that, following the death of Treman, he was given the note by Mrs. Treman for collection but was refused payment.

Close followers of the case in the courtroom yesterday expressed keen interest in the admission of the Rowan bank account statements, as they are said to cover the period prior and following Mrs. Rowan's prediction that the world would end on February 6, 1925, and when she was said to have had a large number of followers, both in this country and certain portions of Europe.

Although technically but $600 is involved in the suit, it is apparent considerable money will be spent by both sides before a decision is reached. Testimony by Milton Carlson, handwriting expert, the employment of Ben Smith, veteran court reporter, in addition to the fees of Defense Counsel M. O. Graves and of Attorney Willedd Andrews, representing Fullmer, are expected to more than equal the amount involved.

PERJURY HINTED

Carlson was called when a question arose as to whether Mrs. Rowan's husband had signed the $600 note. Mrs. Rowan declared he did not. He also denied the signature. Carlson when took the stand, qualified as an expert and asserted that Rowan had signed the note. Attorney Andrews later suggested to the court that the transcript of testimony be given "to the proper authorities," when the question is finally settled.

The case was continued until 9:30 a.m. today.

Poppy Festival Inaugurated by Valley Chamber

With the poppy, State flower of California, growing in great profusion in the Antelope Valley, the Chamber of Commerce of Lancaster has arranged a Poppy Festival for Sunday, the 27th inst., according to word received here today by C. L. McPaul, assistant passenger traffic manager for Southern Pacific.

It is planned to make the festival an annual event and members of the Chamber of Commerce, the Kiwanis Club and business men generally of Lancaster are to provide automobiles to take all visitors to the festival on trips through the blooming fields of the valley.

Arrangements are being made to entertain a large crowd for the event. Southern Pacific will provide ample accommodations for those wishing to make the trip by train from Los Angeles and neighboring cities.

LECTURE GIVEN ON QUAKES

"Earthquakes" was the subject of a lecture given yesterday afternoon by Dr. John F. Buwalda at the University of California at Los Angeles. Dr. Buwalda is head of the geology department at the California Institute of Technology.

Bullet Victim Gives Testimony

Felt Thump Against Heart

Scene at Queen of Angels Hospital shows, left to right, Judge MacCoy holding court, Mrs. George Emerson, wife of wounded man; Dep. Dist.-Atty. Heinecke and Emerson being sworn while in bed.

COURT HELD IN HOSPITAL

Wounded Lion Tamer From Bed Faces Prisoner and Tells Story of Universal City Shooting

Beckoning his aides to follow him, Municipal Judge Charles B. MacCoy yesterday moved his courtroom to a ward in the Queen of Angels Hospital when advised that George Emerson, Universal City lion trainer, was too weak from bullet wounds to testify in court against his asserted assailant, George "Scotty" Wonderly.

By a knock on a door, Judge MacCoy brought the substitute Municipal courtroom to order. "We will now proceed with the preliminary hearing of George Wonderly, charged with assault to murder on the person of George Emerson at Universal City on February 15," he commanded. The shorthand reporter took her place on an improvised bench and Dep. Dist.-Atty. Heinecke brought out the testimony of Emerson.

An enmity dating back fifteen years was rekindled between the two over the question as to which one should place a matted rug under an elephant, Emerson testified.

"Wonderly went upstairs in the trainers' quarters and got a .45-caliber single-shot revolver, with which one of the fellows had used to kill horses, and then came running toward me," the wounded man related in response to Heinecke's interrogations. "Then I felt a thump against my heart and I passed out. I was not facing Wonderly when he fired but the bullet entered my breast and came out of the back."

Mrs. Mabel Emerson, who gave blood transfusions to save her husband's life, and Miss Alice Lawrence, her sister, were present in the improvised courtroom. "Scotty" Wonderly, who was brought to the hospital in custody of Deputy Sheriffs D. E. Croushorn and A. J. Brown, did not utter a word.

Wonderly, through his attorney, Charles W. Cradick, sought to get into the transcript the remark that Emerson had told another animal trainer "he was out to get Wonderly," but the wounded man was unable to recollect such a statement.

After Emerson's testimony was concluded Judge MacCoy announced that the preliminary hearing will be continued today at 10 a.m. in Division One of the Municipal Court.

Monkey Acts Like Bull in China Store

Panic stricken by the attention of strangers, the little pet monkey of Emil Jannings, foreign screen star, fled from the sun porch yesterday through a room generously supplied with objects of art, many of which were wrecked.

The damage totals about $6000, according to Jannings, one Chinese crystal Buddha being valued at $2500. This was broken when the monkey sought it as a perch in his flight. Efforts to capture the animal, which sprang frantically from one insecure vantage point to another, only increased the wreckage. It finally came to rest on a crystal chandelier in the reception hall and was there captured by the butler.

Lya de Putti, a Viennese actress, gave the monkey to Jannings shortly after his arrival in Hollywood to make his first American production for Paramount.

Woman Ordered to Stand Trial on Dope Charge

Waiving preliminary examination before Municipal Judge Rosenkrans on a charge of possession of narcotics in violation of the State Poison Act, pretty Loraine Jackley yesterday was ordered held to the Superior Court for trial.

Mrs. Jackley was arrested February 21, last, at her home at 800 South Normandie street by Officers Warren and Middaugh. According to Dep. Dist.-Atty. Frampton, a quantity of morphine was found hidden in a coat, ownership of which the woman admitted.

The woman, whom officers say is an addict of long standing, is now taking the narcosan cure under County Surgeon Blank in the County Jail.

Judge Rosenkrans allowed bail to stand at $3000.

BRITISH AUTHOR TO LECTURE

Kenneth Lindsay, author, lecturer and representative of the British Labor party, now touring the United States, will give an address to students and the public in Millspaugh Hall at the University of California at Los Angeles, Friday at 1:00 p.m. His subject will be "What Financial Policies Matter."

Genuine Black LIZARD

This Exclusive Bootery Model also obtainable in Blonde Parchment Lizard

FRED E. WHITE
The BOOTERY
C. H. WOLPERT CO.
611-615 West Seventh
LOS ANGELES
PASADENA SAN FRANCISCO

WOMAN GIVEN POLICE POST

Miss Alida Bowler Named by Chief Davis as Secretary and Public Relations Head

Alida Bowler, executive secretary of the Indian Defense Association, Western Division, former well-known Red Cross and social worker, was yesterday named by Chief of Police Davis to fill the emergency appointment of secretary to the Chief and president of the Bureau of Public Relations of the police department. The announcement was made by Chief Davis at the regular weekly meeting of the Police Commission.

The position of a secretary and president of the Bureau of Public Relations, one of the most important in the Police Department, was left vacant by the death, on February 24 last, of Ralph S. Boyesen.

Miss Bowler was in San Francisco yesterday, members of her family stated, and could not be reached to learn if she will accept the appointment. The appointment takes effect April 1 and holds good until the regular civil service appointment to the position, the date of examination for which has not yet been announced.

In selecting Miss Bowler Chief Davis stated:

COMMENDED BY CHIEF

"There is no one whom I would rather have in this important position. I have known of her for a long time. Her past record of activities in social work, Red Cross and with the United States Interdepartmental Social Hygiene Board speak strongly of her intelligence and ability. She is a woman who is well known not only locally but throughout the western States for her capable handling of social problems."

Miss Bowler is a native of Moro, Ill. She went to France in 1917 as a member of the Red Cross. After the signing of the Armistice she was transferred to Rumania, where she remained for more than a year directing social and relief work among the refugees and received a medal from the Rumanian government for her activities.

RED CROSS RECORD

She returned to this country and in June, 1925, she was appointed executive-secretary of the Red Cross here, remaining in this position until the following March. Soon afterward she became connected with the Indian Defense Association, of which organization she now is executive secretary.

Miss Bowler lives with her mother and sister at 1126 East Harvard street, Glendale.

The Bureau of Public Relations is a department created by ex-Chief Vollmer for the purpose of compiling and distributing publicity on the improvement and development of the Police Department. The head of the bureau acted as representative of the Chief in contact with the general public and with various civic and social organizations.

MUNICIPAL COURT OPEN FOR VALLEY

First Session at Van Nuys Launched With Program of Speech Making

Van Nuys opened its first municipal court yesterday for the San Fernando district. Justice of the Peace Hubert A. Decker of San Fernando was appointed to preside on the bench until the question of organizing two additional municipal courts for Los Angeles, now before the Legislature, is settled, after which a permanent judge will be appointed.

Judge Decker was appointed by the California Judicial Council and was sworn in by Presiding Municipal Judge Stutsman. Capt. C. A. Hodson of the San Fernando Valley division of police, acted as bailiff. Court sessions are to be daily beginning at 10 a.m.

The new court was opened with appropriate ceremonies. Among the speakers were Municipal Judge Stutsman; Capt. Hodson, Attorney Robert L. Hanley, president of the San Fernando Valley Bar Association; W. S. Dinsmore, clerk of the Municipal Court of Los Angeles and Attorneys A. J. Sepper of Los Angeles; A. D. Hitchcock of Van Nuys and C. Newell Carnn of Lankershim, secretary of the San Fernando Valley Bar Association.

After the court opening Capt. Hodson was host to the court officials and their friends at a dinner at Herbert's Cafe.

Among others that attended the court opening were F. E. Allison, deputy prosecutor of the Los Angeles Municipal Court; E. W. Stout, deputy clerk of the Los Angeles court and D. A. Ball, manager of the San Fernando Valley Credit Association.

Lottery Planned as Mexican Aid in Road Building

Good-roads plans formulated by Col. Cantu when Governor of the Northern District of Lower California will be carried out through the medium of a lottery, Col. Cantu said yesterday. Word was received from Mexico City that Col. Cantu has been granted a concession to conduct the Lower California lottery, the proceeds to be used for building roads. The first of the roads planned is from Tia Juana to Ensenada.

"In two years the Northern District of Lower California will have roads second to none in the world," Col. Cantu said. "Lower California's natural resources when developed after these roads are completed will place this section of Mexico as one of the wealthiest."

Diego Manuel Ramares has been appointed director-general of the lottery. He held a similar position with the national government lottery in Mexico City. The first drawing will be conducted in Tia Juana April 10.

CLASSICAL PROGRAM BROADCAST TONIGHT

Tonight at 9 o'clock the second of a series of five concerts by the Los Angeles Philharmonic Orchestra will be broadcast over KFI, Los Angeles, and KPO, San Francisco, for the Standard Oil Company of California. Ensuing concerts will be given at 9 p.m. of the 26th inst., April 9 and April 23. The program for tonight's concert consists of Tschaikowsky's Symphony No. 5, in E minor. Introduction to "The Queen of Sheba;" prelude to "Die Meistersinger" and three piano selections. The Erlking, Etude and Rakoczy march is played by Erwin Nyregyhasi.

FIRES AT TWO THEATERS

Two fires at theaters were reported yesterday by the fire department. At the Lyceum Theater, 227 South Main street, films caught fire in the projection room and filled the place with smoke; the patrons left rather hastily, but there was no panic and no one was hurt. At Loew's State Theater, according to the report, a short circuit at the switchboard caused about $100 damage. Damage at the Lyceum was reported at $25.

DEBATE ON DRY LAW

Whether the Eighteenth Amendment should be repealed will be the subject of a debate between Loyola Law College and the University of Montana, to be held on the night of the 25th inst. in the auditorium of the Los Angeles Catholic Girls' High High, 3900 West Pico street. Loyola will uphold the affirmative.

Prosecution of Violated Love Case Delayed

The preliminary hearing of Gaspar Perusitis, wealthy resident of East San Gabriel, in Justice Northrup's court at Alhambra, was again postponed yesterday to April 7, next. Perusitis is charged with making love to Irene Toth, pretty Hungarian girl of Los Angeles, and of breaking his promise to marry her. The complaint was filed with the District Attorney's office.

Miss Toth at her last appearance in court, told, through an interpreter, of the asserted whirlwind courtship of Perusits, the romance being carried on mostly while they were on automobile rides. It was on one of these occasions, she claims, that the promise of marriage was made.

YOUTHFUL BURGLAR PLUNDERS CHURCH

A youthful burglar who obtained a watch and other articles valued at several hundred dollars from the basement of the Third Church of Christ at 731 South Hope street yesterday escaped from a score of pursuers, according to a police report. J. H. Leisman, the janitor, reported the thief fled when discovered plundering lockers in the basement. A crowd joined in the chase when Leisman gave the alarm.

SON ARRESTED ON FORGERY CHARGE

Accused of signing his mother's name to a note for $1500, Charles D. Hamilton, 46 years of age, of 956 Parkview avenue, was arrested yesterday on a forgery charge, according to police. Hamilton's mother, Detective Lieutenants Cross and Crowley said, is Mrs. Isabel E. Hamilton, a wealthy Hollywood matron living at 6764½ Carlton Way.

CRASH UNVEILS AGED CELEBRITY

(Continued from First Page)

portrait painter, Sir Godfrey Kneller, whose last resting place, Mr. Kneller said, is in Westminster Abbey. Sir Godfrey Kneller was Mr. Kneller's great-great-grandfather, he said.

His mother was a daughter of the Hon. Henry St. John, Viscount Lord Bolingbroke and the family estate was located in Swindon in South England and was known as Lydiard Park. The estate of his father, John Lauriston Kneller, an English government official, adjoined and was known as Donhead Hall. It was there his mother and father met while horseback riding, he said.

Mr. Kneller migrated to America in his early years and is one of seven sons of the family, three others of whom are still living, and who added to the family's history in war and peace. He entered the grain business and for twenty-three years was a member of the Board of Trade of Chicago, from 1880 until 1903, he said. He became a citizen during President McKinley's term.

WIDELY TRAVELED

He was a globe trotter as well and his travels took him twice around the world in addition to a number of visits to England. Once he strayed to Brazil where he engaged in the coffee business and he spent much time in India and in China during his travels.

Singing was his pastime, he said, during his earlier years, and he gained quite a name for himself as a baritone in and around Baltimore, where he engaged in the banking business and during his spare moments took part in a number of operatic presentations.

"People ask me if I sing much now," Mr. Kneller said. "All that I can tell them is that I now sing for my own 'amazement'."

When he gets out of the hospital he isn't sure just what he will do, although he would like to take just one more trip back to England. He was injured a week ago yesterday in an accident at Ninth and Hoover streets, when he was hit by an automobile driven by L. H. Straub, 221½ Rosemont avenue. At the Receiving Hospital it was at first thought Mr. Kneller's injuries were only minor, but X-ray photos showed his skull was fractured. His physician believes he will recover speedily unless unforeseen complications set in.

DEATH CALLS FRANK C. EGAN

(Continued from First Page)

Waning Sex." More recently "White Collars" played at the Egan Theater almost three years, shattering all American theatrical records save one.

Among the motion-picture stars trained in Egan's school were Helene Jerome Eddy, Margaret de la Motte, Carmel Myers, Carol Dempster, Enid Markey and Russell Simpson.

Egan was born in Chicago in 1872. Circumstances limited his education to the common schools, and when only 13 years of age he became an employee of the Standard Oil Company. He remained with that corporation until 1895, spent three years in the automobile business and then opened a school in Chicago to coach professional actors. Two years later he moved the school to Seattle, where John Cort became an associate.

CONSOLIDATED SCHOOL

In 1910 Egan united his school with the Morosco School of Los Angeles, but a year later changed it again to the Egan School of Drama. Since 1914 the school has been housed in its own building, designed and constructed purely as an institution for instruction in drama and music.

Egan was a bachelor, and his only living relative is a brother, William F. Egan, a Chicago publisher. The Los Angeles producer was a member of B. P. O. Elks, No. 99, the Los Angeles Athletic Club, the Jonathan Club, the Tuna Club of Avalon and the El Serreno Country Club.

Mr. Egan's body is at the Ivy Overholtzer Mortuary. Funeral arrangements have not as yet been completed, but it is understood burial will be in Calvary Cemetery.

County Jailer Ends First Year Without Escape

The first anniversary of the administration of Frank Dewar as jailer at the County Jail was celebrated yesterday. Dewar completes a year as jailer Friday.

During his administration there has not been one successful escape, it was declared. A year ago yesterday six men escaped in the epidemic of jail breaking which followed the removal to the new Hall of Justice. All the men were recaptured during Dewar's administration, the latest being Earl J. Clark of the "red rose murder." Many floral tributes were received by Dewar.

Dewar entered service as a chauffeur under Sheriff Hammel in 1913 and became bailiff and later turnkey under Sheriff Cline. Returning from war service, he became a deputy in the robbery squad and later in the homocide squad under Sheriff Traeger.

CORTEZ QUITS LASKY

Disputes Over Roles and Salary Said to Have Caused Break

Ricardo Cortez, motion-picture actor, will sever his connection with the Famous Players-Lasky Company within a few weeks, it was learned yesterday. The split, which will end an employment of more than four years, during which Cortez has become widely known, is caused by a disagreement as to parts Cortez would take in pictures.

Officials of the Lasky studio yesterday admitted that Cortez's contract will not be renewed. They stated amicable relations still existed. Cortez could not be reached.

It is rumored that salary disputes are partly responsible for the difference.

BABY FARM QUIZ SET FOR TODAY

Mrs. Foster Will be Asked About Activities

Fate of Score of Infants Aim of Inquiry

Hunt for Tujunga Graves Will be Resumed

Deputy sheriffs plan to question today Mrs. Minnie Foster, alias Williams, an inmate of the County Jail hospital, where she is undergoing treatment in an attempt to further unravel the snarled skeins of circumstances surrounding her asserted activities in conducting a baby farm at Moneta two years ago.

One of the major lines of questioning, Deputy Sheriffs Stensland and Hutchison, who are conducting the investigation, said, will be concerning the fate of more than a score of infants said to have been born, at her Moneta home, from which she fled in the face of a raid in March, 1925.

The officers yesterday took from Mr. and Mrs. Fred Durrell of Bellflower, the woman's parents, two of her children, Beverly, 18 months of age, and Stanley, 4 years of age, and placed them at the disposal of the juvenile authorities pending the outcome of the investigation.

HUSBAND QUESTIONED

Ray Foss, Mrs. Foster's husband, was questioned yesterday by the officers, but they said he added little information to the investigation. They said Foss declared he had no knowledge of the asserted baby trafficking, other than that Mrs. Foster cared for some girl-mothers at her home.

After the woman has been questioned, Stensland and Hutchison said, William Hines, also said to be a husband of the woman, will be asked to go over again an asserted statement accredited to him concerning the woman's activities at Moneta. The two statements will be checked together.

HUNT FOR GRAVES

Hines, the officers said, told them that Mrs. Foster maintained the farm at Moneta, where she attended the births of unwanted babies.

Search for graves in the vicinity of Tujunga and Sunland, as described to the officers by William Southwell of Glendale, perhaps will be resumed after the woman has made a statement, the deputies said.

Stensland said Southwell declared to him that a baby was buried at Sunland without the knowledge of the authorities. Search at the location, however, temporarily failed Stensland said, because several houses had been built in the vicinity described by Southwell.

GERMANS COULDN'T STOP HIM

Sergt. Mike Donaldson, Who Won Bravery Medal, Visiting Los Angeles

If you ask Sergt. Mike Donaldson himself, he will tell you 'twas nawthin' atall he did when he walked out on the battlefield six times in broad daylight and under a withering fire from the Germans, carried six of his wounded comrades to safety.

SERGEANT MIKE DONALDSON.

The "fighting Irishman," as the sergeant is known, is in Los Angeles on a bit of business having to do with a couple of film contracts that have been offered to him to make a war picture.

The sergeant certainly has the build on him to go with his "monicker," for upon taking one look at him you would swear that he is about four feet across the shoulders and three feet through the chest. With him is his life-long friend, Frank Moran, another Irishman, who as a fighter gained the name of the "Pittsburgh Bearcat." And another one, an Irish-Welshman from England, a fighter by the name of "Spike" Robinson.

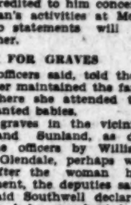

FRANK MORAN.

It is the sergeant's first visit to Los Angeles. He is very modest about receiving the Congressional Medal of Honor for bravery under fire. Mrs. Florence Kahn, California Representative in Congress, introduced a bill at the last session granting Sergt. Donaldson $10,000 cash and $200 per month.

BOOKS BRING PRAISE

Josef W. Hall, Considered Expert on China, to Lecture Here

"Best Books on China," a list compiled by the Literary Digest for recent publication, contains three books by a young author well known in Los Angeles, Josef Washington Hall (Upton Close,) who lectured for a Southern California tour in April.

Mr. Hall's books are "In the Land of the Laughing Buddha," a record of his personal adventures as a war correspondent during the student revolution, portions of which appeared in The Times magazine last year, "An Outline History of China," written in collaboration with Dr. Herbert H. Gowan of the University of Washington, and "Europeanization and the Ancient Culture in Pacific Asia," published in the annals of the American Academy of Political and Social Science.

Recent letters by Mr. Hall written from the Chinese war area have been featured in The Times Magazine this spring. Mr. Hall reached New York in January after a five-months' tour of the Orient.

LARGER SIZES EXCLUSIVELY.

SPRING COATS CONDUCE TO SLENDERNESS IN SILK AND WOOL

~and flatter incredibly with soft furs~the white on black contrast ~also all black.~Fox ~lynx ~Squirrel ~Ermine and Panne trim. Priced $59.50 to $275. Sizes 36 to 54.

Shoes New SPRING CREATIONS

Millinery Distinctive Hats Larger Head sizes Exclusively New Arrivals Daily

Peterson's Gray Shop
738 West Seventh Street
Between Hope & Flower
LARGER SIZES EXCLUSIVELY

Coming
A Real Treat for all Los Angeles
Tell your friends
Tell friends to tell friends.
Watch for the opening date. A Celebration worth waiting for.
The MAY Company

Only 3 days more
THEN WE MOVE TO OUR NEW STORE
729 W. 7th, Ground Floor Roosevelt Bldg.
Auction
Diamonds & Jewelry
daily 10:30 and 2 P.M.
FREE GIFTS
A desirable Gift will be given FREE to every lady who attends this sale.
CAMPBELL & GINDER
707 WEST SEVENTH
After March 19th at 729 West Seventh Street

PILES and FISTULA
Permanently removed without surgical operation or confinement from business or pleasure. Also all other rectal diseases treated by our Ambulant office treatment. The relief is guaranteed permanent or no cost to you.
Send for Free Booklet.
Pacific Coast Proctological Clinic
H. F. Kammann, M.D., and E. G. Hanley, M.D.
Suite 1124 Loew's State Bldg., Los Angeles

CHICHESTERS PILLS
THE DIAMOND BRAND
Ladies! Ask your Druggist for Chichesters Diamond Brand Pills in Red and Gold metallic boxes, sealed with Blue Ribbon. Take no other. Buy of your Druggist. Ask for CHICHESTERS DIAMOND BRAND PILLS, for 40 years known as Best, Safest, Always Reliable. SOLD BY DRUGGISTS EVERYWHERE

Itching, Annoying Skin Irritations
Apply Zemo, Healing Liquid. Easy to Use
When applied as directed Zemo will effectively and quickly relieve itching, and heals skin troubles. Sores, Burns, Wounds and Itching. Zemo penetrates, cleanses and soothes the skin. It is a clean, dependable, healing liquid, safe for children to use any time.
zemo FOR SKIN IRRITATIONS
Used Cars for Sunday Outings—Times Want Ads

KHJ BIRTHDAY PARTY AWAITED

Twelve-Hour Program for April 13 Event

Famous Artists to Appear on Long Broadcast

Two Four Gives Hour of Novelty Numbers

BY DR. RALPH L. POWER

Four weeks from today KHJ will celebrate its fifth birthday anniversary with one of the most comprehensive radio offerings which has ever been broadcast through the ether waves.

Commencing at noon on Wednesday, April 13, KHJ will go on the air with a continuous program which will last until after the hour of midnight.

Every hour will begin with dance music played by favorite radio orchestras for a fifteen-minute period. Each hour, on the quarter, a prominent speaker will deliver a vigorous and forceful message and the second and third quarter periods of each hour broadcast will be devoted to instrumental and vocal selections.

As the pioneer station of the West, the Times broadcast station will have the signal honor of being the first radio west of Chicago to observe its fifth birthday anniversary and radio-fans will hear scores of its old radio friends at that time as well as new ones.

"Uncle John," dean of western radio announcers, although at the helm of KHJ since its inception but a span of five short years ago, is counted an old timer in the comparatively new field of public interest.

FAMOUS ARTISTS

Mary Garden made her radio debut over KHJ. Mary Pickford and Douglas Fairbanks enjoyed their first radio thrills which was made in the studio of KHJ. The station has acted as host to scores of persons prominent in musical circles as well as internationally known speakers.

The famous Zoellner Quartet, which won the world over for its superb interpretations of chamber music, has been broadcasting a series of Thursday night musical programs over KHJ for more than forty weeks.

Although other stations have copied KHJ ideas and adapted plans originating with the pioneer station, KHJ has retained the lead in many ways not the least of which is the songs of the Melodaires of the studio—named after the station call letters—Kindness, Happiness and Joy.

The children's hour, unique among radio programs, has become known everywhere. The children who first

Hear this no battery Falck Radio in your home

Once seen and heard, the Falck becomes the choice of the discriminating purchaser. For in this one radio are all the features found in the latest and most expensive sets; No A, B, or C batteries— . . . A Selective One-Dial Control . . . Built-in Speaker—(cone or horn) . . . all in a beautifully modeled solid mahogany cabinet.

You may hear the Falck at any authorized dealer, or Phone MUtual 1724 for free demonstration in your home.

The Falck
Made in Los Angeles by the ADVANCE ELECTRIC CO.—$150.00 complete. (Eight extra charge for cone.)

Cunningham RADIO TUBES

Insure top-notch performance every hour of the day, every day of the year, by installing Cunningham Radio Tubes in your receiver.

Sixteen types all in the orange and blue carton.

E. T. CUNNINGHAM, Inc.
New York Chicago San Francisco

ER SIZES
LUSIVELY.

NG COATS
DUCE TO
DERNESS
K AND WOOL
ler incredibly soft
white or black contrast
ll black ~ Fox ~ lynx
~ Ermine and Pahmi
iced $59.50 to $275.
ges 36 to 54.

Millinery
Distinctive Hats
Larger Head sizes
Exclusively
New Arrivals Daily

Peterson's
Gray Shop
Seventh Street
ow & Flower
ZES EXCLUSIVELY

oming

A Real Treat
for all
Los Angeles

Tell your friends.

Tell friends to tell friends.

Watch for the opening date. A Celebration worth waiting for.

AY Company

days more
VE TO OUR NEW STORE
nd Floor Roosevelt Bldg.
ction
ds & Jewelry
:30 and 2 P.M.
E GIFTS
ift will be given FREE
y who attends this sale.
LL & GINDER
EST SEVENTH
th of 726 West Seventh Street

Itching, Annoying
Skin Irritations
Apply Zemo, Healing Liquid.
Easy to Use
When applied as directed Zemo effectively and quickly stops Itching, and heals Skin Irritations, Sores, Burns, Wounds and Chafing. Zemo penetrates, cleanses and soothes the skin. It is a clean, dependable, healing liquid, convenient to use any time. 60c and $1.00.
zemo
FOR SKIN IRRITATIONS

Used Cars for Sunday Outings—Times Want Ads

KHJ BIRTHDAY PARTY AWAITED

Radio-Hour Program for April 13 Event

Famous Artists to Appear on Long Broadcast

Time Four Gives Hour of Novelty Numbers

BY DR. RALPH L. POWER

Four weeks from today KHJ will celebrate its fifth birthday anniversary with one of the most comprehensive radio offerings which has ever been broadcast through the ether waves.

Commencing at noon on Wednesday, April 13, KHJ will go on the air with a continuous program which will not until after the hour of midnight.

Every hour will begin with dance music played by favorite radio orchestras for a fifteen-minute period. Each hour, on the quarter, a prominent radio speaker will deliver a vigorous address. Musical messages and the second and third quarter periods of each hour broadcast will be devoted to instrumental and vocal selections.

As the pioneer station of the West, the Times broadcast station will have the added honor of being the first to celebrate its fifth anniversary and radio fans will hear scores of its old radio friends at that time as well as new ones.

"Uncle John," dean of western radio announcers, although at the helm of KHJ since its inception but a span of the short years ago, is counted an authority in the comparatively new field of public interest.

FAMOUS ARTISTS

Olive Gordon made her radio debut over KHJ. Mary Pickford and Douglas Fairbanks enjoyed their first radio thrill when was made in the studio of the station has acted as host to scores of persons prominent in musical circles as well as internationally known speakers.

The famous Zoellner Quartet, known the world over for its superb renditions of chamber music, has been heard a series of Thursday night broadcasts progress over KHJ for more than forty weeks.

Although other stations have copied and adapted plans originating with the pioneer station, KHJ has retained unique in many ways not the least of which is the songs of the theme of the studio—named after the station call letters—Kindness, Harmony and Joy.

The children's hour, unique among radio programs, has become known anywhere. The children who first appeared on the child hour four or five years ago literally have grown up with the station. Those who were then 3 or 4 years of age now are 7 and 8.

SPEAKING PROGRAM

And now, while plans are under way to stage an immense radio broadcast on the anniversary of the station, all of radiolahd is eagerly waiting for April 13.

The Tuesday broadcast from KHJ included, in the line of speech, the afternoon bridge game; H. M. Robertson, in his weekly talk on dogs; Rev. Tunis Cordill, minister of the Azusa Christian Church, delivering the evening Scripture reading; and Rev. John M. Springer, D.D., in a talk about the Congo Mission in Africa, of which he is superintendent for the Methodist Episcopal Church. Dr. Springer and his wife have spent twenty-six years in the Belgian Congo and they are the authors of several volumes on the work there.

RADIO FAIRIES

The child-hour broadcast presented the weekly visit of Queen Titania and her Sandman. They took Uncle John and Radioland on a "really so" trip. Climbing to the top of the mast on The Times Building, which supports the aerials, they found a radio boat awaiting. They all became a part of the radio wave and traveled far out into the night.

First they went into a home where a grandmother was seated beside the fireplace. At her side was an empty child's rocking chair, which she always kept there to welcome the little artists who broadcast from KHJ. Then into another home where a kind-faced lady had found a fairy in a rose, through listening to the broadcast. Following this they visited a children's hospital where radio was easing the pain of the tiny sufferers. After this they watched in succession a blind man to whom radio was bringing the world, and a place where the tree fairies whispered their messages by tapping on the window pane.

Returning to The Times Building, Uncle John and the Sandman got out at the antenna mast and Queen Titania sailed away to Fairyland. Back in the studio the Sandman explained that what they had seen was a part of what had been told them in letters received.

In the juvenile talent was Gertrude Nelson Magee, 12-year-old poet and composer, who read two of her own poems as well as played two of her own piano numbers, "The Fountain" and "Under Pink Parasols," both of which she composed and dedicated to Uncle John.

The Doo-Dads, talented juvenile trio, returned to KHJ again and played some popular airs. The trio includes Hector Dadson, 7, first cornet; Polly Dadson, 5, second cornet, and Billy Dadson, 9-year-old trombone player.

Others on the children's broadcast included the semimonthly studio visit of George Kerr, 12-year-old mandolin soloist, in popular tunes; Marguerite Bringham, "Nightingale," in songs, and Betty Moore, violinist, in classic selections.

KENO FOUR ON AIR

The 8 to 9 o'clock broadcast brought to the ether realm Clare Young's Keno Four, including Clare F. Young, baritone; G. Ranson Samuelson, bass and pianist; George Reineking, first tenor, and Max Baehr, second tenor.

The Keno Four, which is the Victory Post National American Legion Quartet, offered novelty numbers, which were well received. They are singing in various parts of the State and fly from place to place each week in their cowboy attire.

The 9 to 10 broadcast was in the form of a French welcome program for Henry Didot, newly appointed French Consul for Los Angeles, the program of which was detailed in the radio column yesterday.

Concluding its Tuesday evening broadcast the Los Angeles Railway Orchestra offered an hour program of dance music from 10 to 11 o'clock.

BROTHER REPORTED MISSING BY SISTER

Pete Mitchell, 21 years of age, of 1822 East Third street, was reported missing yesterday. The report was made by his sister, Mrs. Pearl Worobief, with whom he lived. Mitchell came here about a month ago from Alberta, Can., and enrolled as a student in a school for mechanics, his sister said, but she has not seen him for three days. As he had a fair sum of money with him, she fears he has met foul play.

ALUMNI TO MEET

The Olivet College (Mich.) Alumni Association and friends of that organization will conduct their annual meeting at the Women's Club Building at Claremont on the 19th inst. Luncheon will be served at 12:30 p.m.

Popular Program Hour at Studio

LOIS JANE CAMPBELL ❖ J. WALTER LEOPOLD ❖ BILL HENRY

❖ CLAIRE YOUNG'S KENO FOUR ❖

Community Broadcast at Eight O'clock

SUSPECT IN CONFESSION OF HOLD-UPS

Admits Four Robberies Including Police Officer, Detective Declares

Four robberies, which included a police officer among the victims, were admitted yesterday, according to Detective Lieutenants Bain and Moran, by Neal Gordon, 28 years of age, who was arrested Sunday. Gordon admitted also, the detectives say, that his real name is James Allen Clayton and that he comes from Chicago. His record in that city is being looked into.

The hold-up of Officer T. J. Maloney, the detectives say, took place January 21 and Maloney lost his badge and some money. Two days before, according to the officers, Gordon or Clayton held up S. A. Brown, Jr., at Mariposa street and Wilshire Boulevard and robbed him of an expensive automobile and $77 in cash. Shortly afterward, the officers say, he robbed William A. Long of 834 South Berrano street, and on February 26 held up Michael Krell at his home at 317 South Berendo street and robbed him and a guest, Albert Zigman.

Gordon on Sunday is declared to have snatched a cash box carried by the fiance of Miss Eva Scholtz, cashier at the Murray Cafe. The fiance ran him down, tripped him and held him until police arrived.

POLICE TAKE LARGEST OF RUM STILLS

Plant of 8000-Gallon Capacity Seized in Barn of San Fernando Valley

What is described by Van Nuys police as an "8000-gallon still" was seized yesterday, according to a police report, in a farm barn at 8181 Reseda Boulevard, near Zelzah, and Roy A. Mentry, owner of the farm, was arrested as its possessor, though he denied owning the still.

The apparatus, which was not in use, was valued by police at $50,000 and they declared it is the largest ever seized in Los Angeles county. Most of the stills heretofore seized have been under 500-gallons rating, which means 500 gallons daily product. The officers declare it to be the largest ever seized in Southern California.

According to the officers, Mentry told them the still had been brought from Hollywood and stored in his barn by a man he did not know, who paid him $10 a month rent for storage privileges. If set up and in operation, officers said, the still would stand forty-five feet high and would require a specially constructed room to house it. They declared it is of the industrial-alcohol type, producing 190 proof, or 95 per cent alcohol by volume.

Mentry will be arraigned today in the Van Nuys division of Municipal Court.

Attorney Held in Contempt at Doctor's Trial

In the trial of Dr. W. H. Williams before Judge Burnell and a jury, A. D. Orme, defense attorney, furnished the feature of the day, when he was sentenced to five days in jail for contempt of court. He later apologized, however, and the sentence was suspended.

Dr. Williams is charged with the murder of Miss Frances Taylor by performing a criminal operation. When the prosecution was attempting to introduce evidence of another asserted operation by Dr. Williams the attorney three times interrupted Judge Burnell while he was making rulings. The sentence was given for the third interruption.

The case is expected to be in the jury's hands by Friday.

PAVING ADVANCED

The preparation of proceedings for the paving of Council street from Glendale Boulevard to Lake Shore Terrace was ordered by the City Council yesterday.

K-H-J The Times

TODAY'S PROGRAM

2 p.m. Fred C. McNabb, weekly garden talk.

6 p.m. J. Walter Leopold, composer-pianist, in songs and music by KHJ Concert Trio.

6:30 p.m. Uncle John and the chilren's hour: Lois Campbell, "Brown Eyes;" Constance J. McCoy, "Sweet Marie;" Viola Esen, Bulgarian Baby; Vivian Marple, "Blue Bell;" Patricia Eccleston, "Little Daffodil;" Glenn Fitz, "Optimistic Mascot;" Dick Winslow, juvenile reporter; David Durand, "Little Boy Blue."

7:30 p.m. Evening Scripture reading.

7:40 p.m. Dr. Marc Baumgardt, weekly astronomy talk.

8:00 p.m. World-wide news.

8:15 to 9:00 p.m. Elsinore community program.

9:00 p.m., Time signals and weather report.

9:00 to 10:00 p.m. Bill Henry in ballads; Dave Albert, accordion soloist.

10:00 to 11:00 p.m. Jinniston Vale Orchestra.

OTHER COAST STATIONS

7 to 8 a.m.

KNX (337)—Breakfast at 7:15 and 7:45.
KFO (428.3)—Daily dawn exercises, 7:15 and 7:30.
KMTR (370.3)—Setting-up exercises at 7:00.

8 to 9 a.m.

KNX (337)—Instructional talk; time signals at 8:00.
KYJC (394)—Devotional hour at 8:00.

9 to 10 a.m.

KNX (337)—Shopping news.
KYW (536)—Talks to 9:55.

10 to 11 a.m.

KNX (337)—Home service talk; Tony Cabo.
KFSO (375.1)—Melodies hour at 10:30.
KYW (536.9)—Music; weather, talk.
KMTR (370.3)—Talk.
KFI (467)—Talks.
KFWB (252)—Talks.

11 a.m. to 12 Noon

KFRC (370.1)—Noonday musicale.
KGO (361.2)—Luncheon concert.
KFON (258)—Music.
KFI (467)—Talk to 11:30.

12 Noon to 1 p.m.

KJBTR (370.9)—Program at 12:30.
KYA (309.9)—Music at 12:30.
KNJ (337)—Program.
KFRC (370.1)—Noonday musicale to 12:30.
KFI (467)—Program.
KFWB (252)—Shopping guide at 12:30.

1 to 2 p.m.

KFI (467)—The Book Worm at 1:30.
KMBC (536)—Shopping hour.
KFO (428.3)—Orchestra.
KGO (361.2)—Stock and weather report.
KFSD (345.8)—Orchestra.
KFWO (211.1)—Dance orchestra.
KMTR (370.3)—Music.
KYA (309.9)—Trio.

2 to 3 p.m.

KTBI (394)—Inspirational hour.
KNX (337)—Music.
KMBC (536)—Band.
KPON (258)—Band at 2:30.
KMTR (370.3)—Talks and music.
KFRC (370.1)—Program at 2:30.

3 to 4 p.m.

KYBC (526)—Band.
KMTR (370.3)—Music.
KGO (361.2)—Concert orchestra.
KPON (258)—Band.
KFRC (370.1)—Program.

4 to 5 p.m.

KNX (337)—Program and talk.
KPON (258)—News.
KFO (428.3)—Musical concert.
KNRC (526)—Program.
KMTR (370.3)—Chat.
KFYD (260)—Children's hour.

5 to 6 p.m.

KFWB (252)—Children's hour.
KMTR (370.3)—Program.
KFWO (211.1)—Children's hour starts.
KGO (361.2)—Talk.
KFWO (211.1)—Music.
KFI (467)—Musical program at 5:30.
KPON (258)—Concert.
KTAB (360)—Children's hour.
KFRC (370.1)—Program to 6:30.

6 to 7 p.m.

KELW (535)—Studio program.
KNX (337)—Concert orchestra.
KFWB (252)—Dinner hour concert.
KMTR (370.3)—Music.
KPON (258)—Organ recital.
KFI (467)—Studio talk. Orchestra.
KGO (361.2)—Symphony orchestra.
KFRC (370.1)—Music at 6:30.
KFQB (286)—Dinner concert.
KFSD (345.8)—Music.
KFWO (211.1)—Music at 6:30.
KFI (467)—Studio program.
KTAB (360)—Talk.
KNRC (526)—Organ.
KTAB (360)—Music at 6:30.
KMIC (267)—Music.
KFSN (315.6)—Music.
KGEF (517)—Children's hour.
KYA (309.9)—Trio at 6:30.

7 to 8 p.m.

KELW (535)—Music.
KNX (337)—Program.
KMTR (370.3)—Music.
KTBI (394)—Children's hour at 7:15.
KNRC (526)—Program. Talk.
KPON (258)—Program.
KFO (428.3)—Concert orchestra.
KFSD (345.8)—Studio program.
KFI (467)—Program.
KFRC (370.1)—Services.
KTAB (360)—Music.
KFWO (211.1)—Music.
KMIC (267)—Music and talks.
KFQB (286)—Music.
KGEF (517)—Program.
KYA (309.9)—Music.
KLX (508)—Music.

8 to 9 p.m.

KNX (337)—Program.
KFWB (252)—Studio program.
KMTR (370.3)—Concert hour.
KFQB (286)—Studio concert.
KTBI (394)—Special program.
KNRC (526)—Band.
KPON (258)—Studio program.
KFO (428.3)—Sponsored program.
KGO (361.2)—Program.
KFSD (345.8)—Feature program.
KFWO (211.1)—Music.
KFI (467)—Program.
KTAB (360)—Program.
KFYD (260)—Program.
KFWI (256)—Music.
KFRC (370.1)—Services.
KMIC (267)—Program.
KGEF (517)—Program.
KYA (309.9)—Music.
KTAB (360.8)—Special music.
KLX (508)—Music.

9 to 10 p.m.

KFWB (252)—Studio program.
KMTR (370.3)—Orchestra.
KNRC (536)—Program.
KPON (258)—Music.
KFO (428.3)—Program.
KGO (361.2)—Educational program.
KFSD (345.8)—Program.
KFI (467)—Music.
KTAB (360)—Program.
KMIC (267)—Music.
KFQB (286)—Music.
KFWO (211.1)—Music.
KFYD (260)—Dance orchestra.
KFWI (256)—Music.
KFRC (370.1)—Services to 9:30.
KYA (309.9)—Music.
KNX (337)—Music.
KLX (508)—Music.

10 to 11 p.m.

KYA (309.9)—Dance orchestra.
KFWI (256)—Dance orchestra.
KNX (337)—Music.
KFWB (252)—Dance orchestra.
KPON (258)—Program.
KFO (428.3)—Dance orchestra.
KFQB (286)—Program.
KFSD (345.8)—Dance orchestra.
KNRC (526)—Orchestra.
KFI (467)—Program.
KFWO (211.1)—Music.
KFYD (260)—Dance orchestra.
KMTR (370.3)—Dance orchestra.

11 to 12 Midnight

KNX (337)—Dance orchestra.
KMTR (370.3)—Dance orchestra.
KFWO (211.1)—Music.
KFYD (260)—Dance orchestra.
KPON (258)—Organ recital.
KFO (428.3)—Dance orchestra.
KFWI (256)—Dance orchestra.
KFWB (252)—Dance orchestra.

BUILDING ACCIDENT TAKES WORKER'S LIFE

A. Pluim, 45 years of age, of 141 West One Hundred and Tenth street, died yesterday in California Hospital of a skull fracture suffered a short time before in an accident at a building under construction at Forty-third and Hoover streets. Pluim was on a scaffold and was struck by a piece of lumber which slipped from a sling, it was said.

TWO WOMEN SEEK BALM FOR HEARTS

One Sues Mother-in-Law Charging Alienation and Other Accuses Cousin

Yesterday was heart-balm day at the Courthouse, two women appearing in two courts to press their demands for a total of $125,000 damages asserted to have been done to their affections.

In Judge Keetch's court Mrs. Olive Anthony was seeking $100,000 damages of her mother-in-law, Mrs. Rose Anthony, and her sister-in-law, Mrs. Lucy Brooks, and Ben Brooks. The plaintiff charged the defendants with alienating the affections of her husband, Richard Anthony, who married the plaintiff January 29, 1925.

Across the hall in Judge Hahn's court Jamie Kimberlin, 27 years of age, was pressing a demand for $25,000 damages against Augustus Gregg, 62, said to be the cousin of Miss Kimberlin. Miss Kimberlin charged Gregg with betraying her after winning her love, and she asserted that he demand she return all the money and presents he had given her under asserted threats to expose her.

Defendants in both cases entered denials of the charges. Juries are trying the cases. Both trials will be resumed today.

MOVE MADE TO BOLSTER LAW'S ARM

Criminal Prosecutors, in Conference, Agree on Plan for Speedier Justice

Plans to insure quicker administration of justice in criminal trials were made at a conference yesterday in the office of Chief Deputy District-Attorney Davis, at which Dep. Dist.-Atty. Costello, Sheriff Traeger, Undersheriff Biscailuz, Chief of Detectives Cline and Police Inspector Finlinson were present.

As a result of the conference, men of the police department and Sheriff's office will be instructed to be more complete and careful in their investigations. This is designed to do away with waste of time and effort in cases which, owing to inadequate evidence, are dismissed in the Municipal Court.

More thorough investigation also, it is hoped, will do away with compromises in cases in which asserted offenders are allowed to plead guilty to less serious charges, to avoid the expense of trial. When sufficient evidence is obtained, members of the District Attorney's office declared, cases will be prosecuted to the limit.

The ideas adopted at the conference, Davis declared, represent a practical application of many of the crime bills now before the Legislature.

Bathing Beauty Hears Too Late of First Wife

Just six days too late Marie Starnes, bathing beauty, found out about another Mrs. Starnes—too late because she had married Jack Starnes on January 6, last, she told Judge Summerfield yesterday.

"Six days after our wedding I was looking through his trunk and found some clippings about a former marriage," she testified. "When I asked him about it he did 'not tell a very straight story, so I went to my attorney about it."

From here on the story was told by Attorney Fairfax Gosby, who left the counsel table for the witness stand.

"I called Starnes into my office and questioned him," he said. "He admitted he had never been divorced from the other woman."

Judge Summerfield annulled the marriage.

FARIES QUITS AS AIDE TO COUNTY COUNSEL

RESIGNS TO ENTER PRIVATE PRACTICE OF LAW WITH DOWNTOWN OFFICE

Deputy County Counsel Faries yesterday presented to the Board of Supervisors his resignation from the county service. He is associating himself with the firm of Faries & Williamson, 812 Pershing Square Building, in the general practice of law.

Before entering the county service, Mr. Faries was associate counsel of the Automobile Club of Southern California. For two years as deputy under William T. Aggeler, he was engaged in the trial of criminal cases in the Superior Court. From there he entered the office of the County Counsel, where he has been to date.

LIFE TERM FACED

Jury Convicts Negro of Attacking Telephone Operator

Madison Johnson, a negro, yesterday was convicted in Judge Stephens's court on charges of robbing and attacking Miss Blanche Knowles Adams, Pasadena telephone operator, the night of November 14, 1926.

Johnson will come before the court Friday for sentence. He faces a possible term of from six years to life in the State penitentiary.

According to testimony given by Miss Adams, Johnson struck her over the head when she was on her way home from work, robbed her and then subjected her to a brutal attack in the front yard of her home.

Johnson sought to establish an alibi for himself.

GUARDIAN ASKED FOR FORMER SUPERVISOR

A petition for appointment of a guardian for Edward S. Field, former County Supervisor, 86 years of age, will be heard this morning before Judge Reeve in Probate Court. The matter was on the calendar yesterday, but continued when it appeared that Attorney George L. Greer, counsel for Field, would contest the application vigorously. The petitioners are Salsbury Field, a son, and Edith F. Rivera, a daughter, who contend their father is incompetent by reason of his age. Mr. Field is wealthy. The petitioners ask that the son be made guardian.

Mysterious Still Owner Still at Large

Edward Morley, 36 years of age, was convicted yesterday morning before Judge Turney on charges of possession of liquor, possession of apparatus and manufacturing after stubborn efforts by City Public Defender Orfila to fasten the guilt on the shoulders of a mysterious Mr. Thompson. Mornel's sister-in-law, Miss Helen Hurley, asked time to locate the man she believed responsible for the liquor and apparatus.

But when the case was called in the afternoon, Miss Hurley was unable to produce the mysterious owner.

Police Sergeants Sweetnam and McMullen, who, in company with Federal agents arrested Morley at 5900 Barton avenue, testified that they found two seventy-five-gallon stills in operation, eight fifty-gallon kegs of mash and a twenty-five-gallon barrel of liquor.

Judge Turney imposed sentences of fines of $500 or twenty days each on the possession charges and 180 days straight in jail on the manufacturing charge. The sentences are to run consecutively.

Girl Bandit Aide Asks Probation on Guilty Plea

Jennie Freshauer, 20 years of age, pleaded guilty yesterday to two charges of robbery and asked for probation, which will be considered the 31st inst. The girl, it is asserted, was an associate of Emerson H. Smith, gunman now serving a sentence in San Quentin for robbery, and is said to have held a pistol trained on some of his victims while he went through their pockets. Specifically, she was charged with robbing Mr. and Mrs. C. T. Rice on April 6, 1925, and Mr. and Mrs. C. T. Wilson three weeks later.

Wife on Trial in Forgery of Mate's Name

Charged with forgery as an aftermath of her divorce suit last year against W. F. Scott, Mrs. Charlotte Irene Scott yesterday went on trial before Judge Craig.

Mrs. Scott is asserted to have forged her husband's indorsement of a check for $45 executed in his favor by his employer, which she denies. Handwriting experts declared the indorsement to be fraudulent.

It is expected the case will be submitted to the jury today.

RITES FOR MERCHANT TOMORROW

Funeral to be Conducted for Herman F. Vollmer at Forest Lawn Cemetery

Last rites for Herman F. Vollmer, for many years a merchant and civic leader of Los Angeles, will be conducted at 11:15 a.m. tomorrow at the Church of the Flowers, Forest Lawn Cemetery, Glendale. The service will be read by Bishop Stephens of the Los Angeles Episcopal Diocese.

Mr. Vollmer, who was 67 years of age, died Monday night at his home in the Talmadge Apartments.

He was born in Lafayette, Ind., and came to Los Angeles in 1883. Soon after he established the firm of H. F. Vollmer & Co., dealers in china and kindred products, on Spring near First street. With the expansion of Los Angeles the concern moved to Third street and Broadway, Fifth street and Broadway and finally Seventh and Hill streets. He retired in 1909. He was a member of the California Club and the Los Angeles Athletic Club.

Mr. Vollmer leaves his widow, Mrs. Carrie Dohrmann Vollmer, and two daughters, Mrs. E. T. Wood of Los Angeles and Mrs. W. W. Mines of Altadena.

STANDARD OIL COMPANY OF CALIFORNIA
TONIGHT, 9 P. M.
K F I - K P O
BROADCASTING
LOS ANGELES PHILHARMONIC ORCHESTRA
The second of a series of five concerts broadcast for the Standard Oil Company of California—others on March 26 and April 9 and 23.
Sunday, March 20
2:45 P. M.
K F I - K G O - K P O
BROADCASTING
San Francisco Symphony Orchestra
Alfred Hertz, Conductor
The last of a series of Sunday-afternoon concerts.
PROGRAMS, giving descriptions and interpretations of the compositions played at all concerts are available for the asking at Standard Oil Service Stations.

A USED CAR
will run your business errands—take your family outdoors—bring you lots of joy. Best buys are in
Times Want Ads

BROADWAY · HILL · AND · SEVENTH · ONE · O'CLOCK · SATURDAYS
INAUGURATION MONTH AT BULLOCK'S
"USTED ESTÁ EN SU CASA"

Patou model. Of washable Kohanna silk. In white, tan, blue, green and rose. $39.50.
Of crepe de Chine, in navy, black, caramel and Gobelin. $39.50.
After Lanvin. Of crepe de Chine, in cactus, blondine, navy, black. $39.50.
Bernard model. Of crepe de Chine, in white, tan, green, rose, blue, black, navy. $39.50.
From Lanvin. Of silk crepe in white, tan, green, rose, blue, black, navy. $39.50.

Déja

Smart spring dresses
Inspired by
Patou — Chanel — Bernard
Lanvin and Lenief

In the colors, fabrics, and designs
Paris selects for the Spring openings

$39.50

After Chanel. Of chiffon in two-color combination—green and black or French blue and black. Also in all black, gentian blue and June rose. $39.50.
From Lenief. Of Elisabeth crepe in Regatta blue, navy, Palmetto green, June rose, French beige, black. $39.50.

NOTE:—The above advertisement is the reproduction of a page in the March 15th issue of Vogue.
Deja dresses are reproductions of famous French originals—at a price that's but a fraction of the original's cost.
Deja dresses are always $39.50. They are to be found, in Los Angeles, only at Bullock's.

PUBLISHERS
THE TIMES-MIRROR COMPANY
OFFICERS
HARRY CHANDLER, Pres. and Gen. Mgr.
MARIAN OTIS CHANDLER, Vice-Pres. and Secy.
FRANK X. PFAFFINGER, Treasurer.
DIRECTORS
Harry Chandler, Marian Otis Chandler, Frank X. Pfaffinger, Mabel Otis Booth, Harry Carr.

Los Angeles Times

EVERY MORNING IN THE YEAR
DAILY FOUNDED DEC. 4, 1881—46TH YEAR.

RALPH W TRUEBLOOD, Managing Editor.

Average for every day of February, 1927...340,921
Sunday only average for February, 1927....335,122
Average every day gain over February, 1926.. 13,456

OFFICES:
New Times Building, First and Broadway.
Branch Office No. 1, 321 South Spring Street.
Washington Bureau, 906-906 Hibbs Building.
Chicago Office, 360 North Michigan Avenue.
New York Office, 285 Madison Avenue.
San Francisco Office, 742 Market Street.
Seattle Office, 3212 White Henry Stuart Bldg.
Paris Office, 120 Rue Saint Honore.
In addition to the above offices, The Times is on file and may be found by European travelers at the offices of the American Express Company, Paris.

LOS ANGELES (Loce Ahng hayl ais)

MEMBER OF THE ASSOCIATED PRESS
The Associated Press is exclusively entitled to the use for republication of all news credited to it or not otherwise credited in this paper and also all local news published here within.

The Times aims at all times to be accurate in every published statement of fact. Readers who discover any important inaccuracy of statement will confer a favor by calling attention of the Editorial Department to the error.

Bad laws, if they exist, should be repealed as soon as possible; still, while they continue in force, for the sake of example they should be religiously observed.
—*Abraham Lincoln*

MONEY TALKS

It seems as if money ought to talk in China even more than elsewhere, for money always talks in Chink.

ONLY THAT

It really is easy to buy on the installment plan. It is only the paying for what you buy that is difficult.

MAKE MUCH OF IT

Some people who are extremely fond of talking about their honor remind one of a very small boy with a penny. He hasn't much, but is awfully proud of what he has.

MULTIPLICATION

A lot of people who start out with the idea that two can live as cheaply as one get little chance to test the theory—they so soon have to figure how three or four can live.

ITS OWN PUNISHMENT

The local man from whom a yacht has been stolen can at least rest assured that the thieves will be punished. It probably will keep them broke all the rest of their lives.

JUST A SUGGESTION

At some of the filling stations are displayed signs reading, "Drive Carefully—You May Meet a Fool." Wouldn't the diction be stronger and a bit more truthful if "will" were substituted for "may" and if the last word were in the plural?

WINTER'S BACKBONE

Old King Winter is the boy the chiropractors back East ought to get a testimonial from. About this time of year his backbone is continually getting broken, but then in a day or two he's sure to be roaring around again, as strong and fierce as ever.

PERILS OF PETTING

North Carolina is pressing a legislative measure to make petting illegal. Considerable space would have to be devoted to a definition of this popular sport. Would any serious effort be made to prevent married men from caressing their wives in public? Surely some consideration should be shown to loving couples who are well on the way to Hymen's altar. It is difficult to justify a general measure directed at all petting.

PROTECTION PROVIDED

According to the Kansas Supreme Court a street-car conductor is expected to protect his passengers. At any rate the court affirms a judgment given in favor of a woman who was slugged by the fists of another passenger, with whom she quarreled on the car. This might be an inspiration for other battlers to stage their fights on a street car and take chances on a recovery of damages, whichever way the contest went.

AN OLD-TIMER

Congressman Charles M. Stedman of North Carolina will begin his ninth term in the House of Representatives this fall at the age of 87 years and admits an expectation that he will be permitted to reach the century mark in the same service. He is a right husky person, with no call on the doctors and there is no sign of any slump in his physical vigor or mental activity. He looks good for a few more terms and his constituents are willing to encourage him.

BALK AT BOBBING

When the victorious Cantonese took the city of Changsha, in Honan province, they posted an order that all women must have bobbed hair as a sign of liberation, just as the Chinese cut off their queues when the Manchus were overthrown. But the Changsha women, who consider shorn locks disreputable and who hold that long hair is a distinct adjunct of feminine charm, raised such a storm of dissent that the order was changed to a "recommendation," which only a few have followed. Those few, however, may be relied upon as style-setters and a general bobbing probably will be only a matter of time.

CHILDISH JOYS

The incorporation of "Mother Goose" and the syndicating of "Wonderland" would indicate that big business is, after all, our childish treasures. It has been suspected for some time that Old King Coal had turned monopolist. "Old Mother Hubbard" went into the garment trade. The three wise men of Gotham are known to have organized a trust company. Simple Simon is furnishing pies to a chain of restaurants. Jack Spratt is said to be in the packing-house combine. Humpty Dumpty and Little Tommy Tucker are doing their stunts for the pleasure of the public. Little Boy Blue is blowing a saxophone in a jazz band and the old woman who lived in a shoe has farmed out her flock and moved into an apartment. There is little left save the three blind mice and they can't see anything.

TEN YEARS AFTER

Ten years have passed since those portentous March days when the imperial dynasty of Russia was overturned with a shock that was felt around the world. Kerensky, the prime mover of that revolt, is now a refugee in this country. The Russian Liberals, responsible for that coup d'etat, were unequal to the task of organizing and maintaining a stable government. They are all scattered or dead. Their immediate successors, the leaders of the Bolshevist group that overthrew the Kerensky government in turn, have, with one or two exceptions, suffered a similar fate.

When the Czar fell civilization fell in Russia; and the events of the last ten years have demonstrated anew the historical theorem that a bad government is always preferable to the absence of government.

Kerensky and his coworkers destroyed monarchy; the Bolsheviki destroyed capitalism and culture. With monarchy went organized government; with capitalism went production and distribution in the forms that are necessary to organized society; with culture went science, art, literature, religion, honor and morals. All that remained was chaos; for the primitive virtues were abolished and only the vices and license remained.

Life in the industrial communities of Russia has since been a nightmare. There the Bolsheviki have been and are in control. They attempted to organize a government after the principles of Marxist Communism. But the Marxist theories make revolution an end, whereas revolution is and can be only a means to an end. It is a theory not only lacking in constructive, creative ideas, but hostile to such ideas. It is a capitalizing of discontent. It is not a philosophy of love, but of hate. When Lenin and his associates sought in "Das Capital" the formulae for the perfect state they found them wholly lacking. The Russian experiment has proved the impossibility of organizing a government according to the tenets of Marx Socialism.

Socialism proved to be merely an abstraction, something without form or substance. An attempt to put it into practice on a national scale proved its absurdity.

Lenin recognized this before his collapse, although still opposed to capitalism. He confessed this when he said to H. G. Wells in October, 1920, "Those who are engaged in the formidable task of overcoming capitalism must be prepared to try method after method until they find the one which answers their purpose best." He had tried the Marx method and admitted its inadequacy.

Wells himself flirted with Socialism until he went to Russia that year and saw Socialism in action. He returned cured and has since suffered no relapse. His "Russia in the Shadows" contains a repudiation without reservation of Marx and his theories.

Lenin was a man of brain, but no heart. He experimented on different social and economic forms to replace capitalism. Each experiment cost 10,000,000 Russian lives and each experiment proved equally unworkable. He died in the midst of his experiments; and the peasants who remained on the land while these experiments were being carried on in the industrial communities now have control of the government and are returning to capitalistic forms of production and distribution.

Capital in organized society represents the accumulated savings of generations, the excess of production over consumption. Exiling capital is as disastrous to the life of organized society as opening the arteries of the body and expelling the blood. Russia is now crying to the rest of the world for blood transfusion; but this will be futile until the severed arteries are stitched together again.

The restoration of Russia is dependent on the restoration of some form of the capitalist system, the system that the revolution destroyed. For ten years Lenin and his successors experimented with substitutes and all have failed; for capital is the gasoline in the social tank, and without it the social machine will only run downhill.

And the road to Russian chaos was paved by the good intentions of Kerensky and his Liberal associates. They were talkers, but not doers, political dilettantes. They found for contented fools in the old regime causes for discontent; secured their co-operation in pulling down the house of their fathers. The imperial government was engaged with its allies in a desperate struggle against the central powers. The defenders of the throne were at the front; and these dilettante Liberalists behind the lines chose this as the propitious moment to strike. They overthrew the monarchy, and with the monarchy civilization in Russia fell.

At the time when every patriot in Russia was offering his life as a sacrifice on the altar of the fatherland they fomented revolution within. Their intentions may have been laudable, but they chose the one time when discord should have been forgotten, the one time when revolution could bring to their country the greatest disaster, when it might destroy the civilization of all Europe.

When they turned against the revolution it was too late. They had dynamited the dam and were carried away with the rest by the angry waters. The Western World has sympathy for the Russian masses, for those who have suffered without being in any way responsible for the disaster. But they view the plight of Kerensky and his Liberal group with politely veiled indifference. They were weaklings, children rapping with their little hammers percussion caps of giant sticks of dynamite.

PROGRESSIVE IRISHMEN

A glowing report of the progress of the Irish Free State during its five years' existence as an autonomous commonwealth has been made by Prof. Glenn A. Blackburn of Indiana Central College as a result of a close-up study of affairs in the little green isle. Prof. Blackburn says that for 800 years the Irish believed that the English were solely responsible for their miseries and by their constant and vehement demands for autonomy they somehow made themselves believe that all their economic ills would miraculously cease when independence was achieved. Although no such condition has been reached, this investigator finds that economically and culturally the people of the Free State have made satisfactory advancement.

Elementary education has been stimulated by the central government paying all salaries of teachers and one-third of the cost of erection and improvement of school buildings. In the last three years there has been a great increase in public school attendance. There are now 5659 schools and 547,643 pupils.

The constructive social and economic legislation since 1922 has been distinctly advantageous to the poorer classes. For one thing, the housing shortage, acute three years ago, has been met by the government erecting hundreds of dwellings and renting them to laborers. Rents in arrears prior to 1920 have been remitted, and all arrears since that year have been discounted 25 per cent. While this would look to some economists like paternalism in the one case and repudiation in the other, a majority of the legislators agreed that these steps were necessary.

Free State citizens are to be congratulated on the healthy condition of their trade with other countries. Their per capita foreign trade is more than that of Norway, Austria or the Netherlands, a little less than Great Britain and double that of the United States.

Early failure to balance the budget of the Free State was pointed to by those inimical to the Irish as proof of their incompetence to manage their own civic affairs. This was a wrong conclusion. Some of the greatest financial concerns in the country are successfully directed by men of Gaelic blood, and the financial ability of the Free State's government has been fully shown since the parlous first years of its existence. The budget of 1925-26 was easily balanced. While in former fiscal years the deficit was from £1,700,000 to £16,000,000, the surplus last year was more than £4,000,000. The unfavorable balance of trade is being greatly reduced from year to year, being only £8,000,000 last year, as compared with £18,000,000 in 1925.

In many other ways conditions in the Free State are improving. It is encouraging to note that the country is on the way to economic stability, while culturally there is no doubting its rapid growth.

UPROOTING CRIME

The statement has been made that the National Crime Commission cut to the very core of the crime problem when it drafted a law aimed to stop the easy purchase of firearms, gun silencers, poison gases, and other weapons of modern banditry. Every State in the Union will be asked to adopt the law, or the equivalent of it. The plan of the law is to prevent criminals from possessing dangerous weapons with which to ply their trades at the expense of honest citizens. It is complete in every detail, even to the taking of fingerprints from all persons to whom permits for buying and carrying guns are issued. When the law is universally adopted, the fingerprint will become the successor of the ancient coat-of-arms.

If the gun-toting business can actually be controlled, the danger to life and limb will be all but eliminated. There are two cores to the crime problem, however, and the gun question may be the more simply solved. The crime wave is energized by two modern instruments—the deadly pistol and the swift motor car. Honest people require no firearms and to remove the gun-toting danger the people need only enforce a general disarmament, but honest people do require automobiles and no one has yet conceived a method of giving free use of motor cars to honest citizens while taking them away from persons of criminal tendencies.

Even if known criminals with records against them were refused drivers' licenses and owners' certificates they would still drive stolen automobiles without licenses and continue to break and enter and speed away with their plunder—guns or no guns. One or two cores, more or less, may be removed from the crime problem without solving it. The measures before the California Legislature would be the most effective, for they aim to remove the criminals themselves. It's a short cut through the core to the roots of the tree.

"Some Job!"

[Copyright, 1927, by Public Ledger]

THE HAPPY HERMIT

In a rude hut on Lookout Mountain, only a few miles from the heart of Hollywood, lives Peter the Hermit in peace and contentment. His only companion is his faithful greyhound and it is the hermit's boast that he is the happiest man in the world.

It would be difficult to conceive a more primitive life than that which Peter lives. He raises all his food in his garden, for he is a strict vegetarian, and he has no monthly gas bills because he does no cooking. His solitude assures him immunity from house-to-house canvassers and he solves the problem of static by doing without a radio. When an insurance agent tells him he owes it to his dependents to carry a few thousand dollars' worth of insurance Peter replies that he has no dependents. It matters not to the hermit what the newest styles in men's apparel may be. He creates his own fashions. His raiment all the year round consists of a coarse shirt and a pair of near-white trousers. These he wears in deference to convention rather than from choice. While other men are out playing golf Peter runs foot races with his dog and it isn't such a one-sided match, either, despite the hermit's eighty-odd years.

At times, however, the primitive life palls and Peter longs for human companionship. When he feels this urge stealing upon him he and the faithful greyhound set off down the mountainside at a brisk trot, bound for Hollywood. Usually a few minutes' conversation with any person he may chance to meet satisfies the longing for human society. Then back to the shack and solitude.

It's the sound of the human voice, the hermit says, that he cannot get along without. Otherwise he is about as independent of the world as one could hope to be in these modern days.

NEEDLESS KNOWLEDGE

By James J. Montague

It is only because I have labored
That I know the full meaning of rest,
And can sit at my ease 'neath the murmuring trees
With the joy of content in my breast.
If I never had toiled for my living
Where the buildings loom gloomy and gray
I should lose my delight in the gathering night
Which follows the hurrying day.

It is only because of the winter
That I know the real glory of spring—
And feel a fresh thrill as past valley and hill
The songsters come homeward awing.
If the winds had blown always as zephyrs,
If the brooklets had always run free,
If the grass did not fade in the frost-blasted glade—
The spring would mean nothing to me.

If ills came not sometimes upon me,
Like raiders in arms, or by stealth—
I never could tell what it means to be well,
Or know the great blessing of health.
But when I arise from a sick bed
And again walk abroad on the earth,
I look into the past and envision at last
What this human existence is worth.

And yet, could I live without labor,
If winter came never to chill,
If no germs ever came to abide in my frame
And make me unhappy and ill—
If these various earthly afflictions
Would leave me forever at peace—
Having fairly good sense I could lightly dispense
With the knowledge that comes with release!

[Copyright, 1927, by the Bell Syndicate, Inc.]

THE GREEN-EYED MONSTER

Under the caption "Flood and Fortune in California" the Portland Oregonian declaims as follows:

After the recent storm a Calaveras county editor picked up a large nugget of gold in his front yard. Such things can only happen in California. Another one of those golden rules we hear about.—[Los Angeles Times.

This is truly said, and the Oregonian does not hesitate to commend the narrated incident to all thoughtful people that they may comprehend the glorious opportunities of the great State of California. That commonwealth, we earnestly believe, is the only one in the Union where the fortunate resident may roast at noon, shiver at 2 o'clock, begin wading at 6, start swimming at 8 and emerge at dawn from the subsiding shower to find a glowing golden nugget in his front yard. The Times is quite right about the romantic little episode. And when one thinks that it happened to a country editor the marvel of it is considerably increased.

A flood—that is to say, begging your pardon, a natural blessing—isn't what it seems to be when it occurs in California. In that delightful and benevolent clime the clouds not only have silver linings, but are richly and heavily upholstered. A trick mustache is not a reproach to the possessor, since it can be conveyed to Hollywood and made to pass for high-priced talent. If your eyes are not mates, all the better; they'll be worth a fortune to you in California. Suburbanites think to plant a garden, and at the first stroke of the carving fork an oil well rises gushingly to the zenith. If a one-legged man discards his hickory handicap for a later model and goes away and leaves old dot-and-carry sticking up besides the ash heap, he will find that it has sprouted verdure within the week and that by next month, at least, he will harvest 247 bushels of grade XXX hickory nuts. And prunes—well, we sometimes say that Oregon is the country for prunes, yet fairness compels one to admit that prunes abound in our southern sister.

Of course, that country editor of Calaveras county found a large resplendent nugget, so soon as he had clambered down from his impromptu ark, a mission-style hencoop with complications of Byzantine. Certainly he found such a nugget. The remarkable phase of the matter is that he did not find a pailful. If it weren't for the fact that he dwells in California we'd say that he ought to have his eyes tested.

TRAVAIL OF AUTHORS

The recently published letters of Joseph Conrad show how very far from the truth is the popular belief that authors sit down and reel off strings of beautifully polished sentences with hardly an effort. Conrad found the work of composition sheer agony, as many, many others have done. W. W. Jacobs, for instance, has a fluent enough style, yet he has confessed to spending a whole morning unable to get going on his first sentence, and Anatole France would go over his work six, seven, even eight times ere he could get it to his liking.

Wordsworth, in his later years at least, suffered actual physical pain. "My whole form becomes a bundle of uneasiness," he once said in a letter, "a perspiration starts out all over me, and my chest is oppressed in a manner I cannot describe."

Admittedly, however, some authors do occasionally live up to the popular tradition of how it is done. To quote the elder Dumas as at one time writing a novel a week is perhaps unfair, since precisely how much of the work he did himself is disputed, but Stevenson, certainly got through "Dr. Jekyll and Mr. Hyde" in seven days, and S. R. Crockett is stated to have written the larger part of "The Stickit Minister" in under forty-eight hours. Far more usually, though, "it's dogged as does it."—[Manchester Guardian.

LETTERS TO The Times

[Name and address of writer must accompany all letters for this column. Letters of a personal nature or involving contentious religious questions are not acceptable.]

Don't Disfigure Our Scenery

RIVERSIDE, March 8.—[To the Editor of The Times:] We drove to Santa Barbara yesterday, our first visit to this part of California. The ocean drive interested us especially, and when fully completed will become one of the great drives of our continent. It was rather discouraging to see so many shacks between the highway and the sea. Not knowing what your State contemplates to do in the way of improvements along this beautiful highway, I do hope that one of the things contemplated will be the purchase of all the lands between the highway and the sea and its restoration to its former native state.

It is these hills, together with the sea, that give the highway its great beauty. Too soon the California of pioneer days will disappear and my plea is to preserve the primitive landscape wherever it is possible. It is your greatest asset. I have been horrified to see the real-estate development back of Hollywood and Beverly Hills. These hills should forever remain untouched as a beautiful background for your great city. Nor can I understand how men and women supposed to be interested in educating the youth of Southern California deface your beautiful hillsides with advertising their schools. This, it seems to me, is vulgarity at its height. Every true Californian ought to have respect and reverence for his beautiful hills.
JENS JENSEN.

Waste Baskets

MONROVIA, March 10.—[To the Editor of The Times:] I have had some experience in sending telegrams and letters to legislative representatives. I am convinced that such appeals simply put a strain on waste baskets. One might as well "about" into the bunghole of an empty barrel. The only "shouting" that a legislator is mindful of is newspaper publicity. You know this without telling. If you are really anxious that the public should interest itself in matters of general importance be a little more generous toward correspondents. To be sure, you give them a scant column three or four times a week out of your daily showing of something more than 300 columns of reading matter in which to express themselves, and may be and may be not. I remind myself that you, too, have a capacious waste basket.
D. S. MARSH.

Bryan Defended

HOLLYWOOD, March 8.—[To the Editor of The Times:] In this morning's issue of The Times I read the astounding statement, credited to William Allen White, as made before the students of the California Institute of Technology, of Pasadena; "Bryan had a golden voice and a magnificent chest expansion, but absolutely no brains." It passes beyond all comprehension that anyone familiar with our current national history during the past thirty-five years can make such a senseless and reckless pronouncement. But Times reporters are usually so careful in their versions that one is forced against all reason and patent facts to believe that Mr. White actually has uttered such words. Truly amazing is it that Mr. White, so long after the death of Mr. Bryan, has mustered the consummate bravery to publicly voice this preposterous and silly charge. Does Mr. White similarly lightly value his own reputation for brain capacity by staking it upon such a ridiculous dare? What must be his opinion of the skull content of the Tech students to offer them such a morsel? Does he intend to characterize as morons 45 per cent of the American people who once voted to seat Mr. Bryan in the Presidential chair of the nation?
PETER EBBESEN.

Discrimination Inferred

LOS ANGELES, March 11.—[To the Editor of The Times:] The Pacific Electric Railway in 1926, from June 15 to September 15, sold round-trip tickets to Balboa, approximately eighty miles, at $1, or 1¼ cents a mile, while they charged us Los Angeles folks living in Venice (which is now part of Los Angeles) $2 cents to ride to our south beach, a distance of only thirty miles, or approximately 2.75 cents per mile. They also sold round-trip tickets to Clifton on the other side of Redondo (they owned big amusement interests in that section) a distance of fifty miles, according to their own time cards, for 35 cents the round trip, or only 1.7 cents per mile. I can name a number of such favors shown to other divisions at the expense of the Venice division. I would appreciate an open letter from the Pacific Electric Railway in answer to above.
J. H. WOLFE.

Another Experience

ALHAMBRA, March 8.—[To the Editor of The Times:] I wish to inform Mrs. Benner that I made a horseshoe turn a short time ago at Eighth and Spring streets, Los Angeles, on account of street-car track being torn up between Eighth and Ninth, and was halted by a policeman and fined the price of two policemen's ball tickets at Venice or some other place. Being in a hurry I bought the tickets at $1 each and gave them away. Have been wondering since if I was guilty of anything.
GEORGE S. BARNES.

Turk Holds the Old-Age Record

Klara Pal, a woman living in Arad, Rumania, has just celebrated her 120th birthday. She never suffered from illness until she reached the age of 100, and her health is still good. The oldest woman in the world is reputed to be Persian, who has declared her age as 146 years. The reputed oldest man is Zaro Kahn of Constantinople, who is said to be 150 years of age.

PEN POINTS

The cautious lover is a man of few written words.

A true modern is one who is bored if he isn't excited.

The best automobile bargain is to have a crumpled old car that you could covet.

The baseball scandal may have lowered the sport, but it has raised the number of salaries.

It isn't really a kick to have a cub reporters interview the local millionaire about once a month.

The office cynic says when the blue laws are enforced there is much to do but stay at home and get drunk.

Perhaps the right age to be is making up to seem what you are not; is when you first feel satisfied with what you are.

It's a hard world. It takes a few generations to make a person rich and only three drinks to start a job.

If any distant city's mail order house makes her hopping mad you can bet she has children.

Americanism: Thinking the typical American a world-beater; proving yourself typical.

Why not a clause in the divorcement contract providing for a honeymoon fund in case of divorce?

It's cheaper to be a bachelor than to be a shop girl will show you that you can really afford.

If he thinks the neighbors envy him they probably think him poor, and doubtless both are right.

If he likes to slap people on the shoulder he says "kidding" when he thinks friendship sufficient excuse for a loan.

If you must agree with the boss to make him like you, put up the job. He's too much of an egotist to last long.

The most satisfactory method to bounce, all things considered, would be one who talks with his fingers.

Another objection to the use of the transgressor is that there is much one-way traffic in a city street to turn.

Funny world! When you realize a woman is ruined, that ruins her character; when you say a man is ruined, that means he's broke.

Correct this sentence: "I'll sacrifice work for five years," said he, "and never once cried."

A woman isn't necessarily a good cook because she roasts her neighbors.

Still, he who laughs last doesn't laugh anything on the man who laughs first.

Some people make their money go a long way; others never seem to go at all.

An optimist is a rich young bachelor who says he is never going to get married.

The old-timers bless the blindness of the younger generation in everything but heredity.

Horlick's THE ORIGINAL Malted Milk
Safe Milk and Food For Infants, Invalids, The Aged
Nourishing—Digestible—No Cooking. The Home Food-Drink for All Ages

SPR
NOW is spring a
FONTIU
SHOES spring
kids and calfskins,
cut-out ties and strap
model possesses the
features which have
justly famous, and
clusively than ever
both modish and co
"Mai
in stroller tan
with rose b
$15
Hosiery of spring-
For Men and Women
C.H.F
ARCH-FIT

What's the Use? He's Always Broke"

TWO MEN were discussing a proposed investment which promised large profits. A third man's name was mentioned, as a possible participant. The comment was: "What's the use? He's always broke!"

Opportunity means nothing to the man who has no means of employing it. And the only way a man of moderate income can hope to meet opportunity when it arrives is through SAVING.

Almost every true story of business success starts with a Term Savings Account in a Savings Bank. There MAY be other plans for accumulating small savings into worthwhile sums—but the Savings Bank plan is the one which WORKS.

SECURITY BANK
A State Bank Giving Savings Deposits the Special Protection of the California Bank Act.

PEN POINTS

The cautious lover is a man of few written words.

A true modern is one who is bored if he isn't excited.

The best automobile insurance is to have a crumpled old car nobody could covet.

The baseball scandal may have lowered the sport, but it raised a number of salaries.

It isn't really a hick town unless cub reporters interview the local millionaire about once a month.

The office cynic says when the blue laws are enforced there isn't much to do but stay at home and get drunk.

Perhaps the right age to begin making up to seem what you are is when you first feel ashamed of what you are.

It's a hard world. It takes three generations to make a gentleman and only three drinks to spoil the job.

If any distant city's milk scandal makes her hopping mad you may bet she has children.

Americanism: Thinking the typical American a world-beater; thinking yourself typical.

Why not a clause in the husband's contract providing for a trip to fund in case of divorce?

It's cheaper to be a nobody. The shop girls will show you the things you can really afford.

If he thinks the neighbors suspect they probably think him poison and doubtless both are right.

If he likes to slap people on the shoulder he says "kiddies" and thinks friendship sufficient security for a loan.

If you must agree with the boss to make him like you, get another job. He's too much of an ass to last long.

The most satisfactory radio announcer, all things considered, would be one who talks with his fingers.

Another objection to the way of the transgressor is that there's too much one-way traffic it is difficult to turn.

Funny world! When you say a woman is ruined, that refers to her character; when you say a man is ruined, that means he's broke.

Correct this sentence: "I did office work for five years," said she, "and never once cried."

A woman isn't necessarily a good cook because she roasts her neighbors.

Still, he who laughs last hasn't anything on the man whose laugh lasts.

Some people make their money go a long way; others never let it go at all.

An optimist is a rich young bachelor who says he is never going to get married.

The old-timers blame the crudeness of the younger generation for everything but heredity.

RIPPLING RHYMES by Walt Mason

RUMORS OF WAR

In Europe's dusty corridors the talk is all of coming wars, we hum a martial hymn; the captains grind their snickersnees and howl around like bumble bees, on the rands dark and grim. "Meet me cheap excuse will do to knock out shoddy peace askew and pick things on the rock; two three dames may come to blows, a prince may pull another's nose, a king step on a tack. You'd think that after what we've known of war that made the whole world groan the governments would say, "we're exhaust the last resource before we'll take war's brutal course and draw a sword to slay. We'll be disputants wreck our hats and paste us roundly in the slats before we'll start a scrap because we may believe and think that dark-blue patches should be pink upon a certain map." "This war," we said, "will end all wars," when we were sweeping on the tors a few brief years ago; "and so it's worth our while to croak among the blood and bones and smoke, and cut out future woe. This carnival of death will bring the love of peace to every king who sits upon a throne and every colonel, every skate who mixes in affairs of State will be the sword alone." We truly thought in those wild times that warfare would be ranked with crime as base to be renewed; and peace would last when once restored and ne'er again the gleaming sword would please the multitude. We were good soldiers, but as now our heads were bone above our ears, our prophecies were hollow and now in Europe's corridors the people whisper much of wars, with love of bloodshed drunk. We want to say, when sore distraught, that any king or captain caught in bringing up a war should decorate the nearest tree, but now, grown fond of peace, we see it's not what trees are for.

(Copyright, 1927, George Matthew Adams.)

What's the Use? He's Always Broke"

TWO MEN were discussing a proposed investment which promised large profits. A third man's name was mentioned, as a possible participant. The comment was: "What's the use? He's always broke!"

Opportunity means nothing to the man who has no means of employing it. And the only way a man of moderate income can hope to meet opportunity when it arrives is through SAVING.

Almost every true story of business success starts with a Term Savings Account in a Savings Bank. There MAY be other plans for accumulating small savings into worthwhile sums—but the Savings Bank plan is the one which WORKS.

SECURITY SAVINGS BANK
A State Bank Giving Savings Deposits the Special Protection of the California Bank Act.

Safe Milk and Food for Infants, Invalids, The Aged
Quick Lunch—No Cooking. Delicious Food-Drink for All Ages

SPRING

NOW is spring shoe-time, and to FONTIUS Arch-Fitting SHOES spring brings colored kids and caltskins, and pleasing new cut-out ties and strap slippers. Every model possesses the concealed health features which have made these shoes justly famous, and proves more conclusively than ever that a shoe can be both modish and comfortable!

"Maida"
in stroller tan combined with rose blush kid—
$15.50
Hosiery of spring-time loveliness

For Men and Women

C. H. Fontius ARCH-FITTING SHOES 728 South Olive

JUSTICES WILL PICK ORATOR

Five from Supreme Court to Name Winner

National Finals Will be Held at Capital May 27

Many Elimination Contests Already Completed

Interesting news to the young orators who will vie for honors in the Fourth National Oratorical Contest is contained in an announcement made yesterday by Director Nichols that seven national finalists will be judged by the justices of the United States Supreme Court for the fourth time. Director Nichols also announced that the national finals will be conducted in Washington on May 27 instead of May 30.

With interest in the contest growing more intense every day in the various districts where many eliminations have already been conducted allowing more time for preparation for the district finals on the night of April 22, Director Nichols yesterday gave the details of the arrangements which have been made for the Washington national finals.

The finals will be conducted in the Washington Auditorium and the judges will be Justices Sanford, Sutherland, Van Deventer, Butler and Stone. The low-point-total system will be used, each judge rating each speaker, the composite rating of all the speakers by all of the judges determining the national champion. It was pointed out there will be no consultation among the judges, who will be seated in different parts of the huge auditorium.

SCORE SYSTEM PERFECT

Under the low-point-total system a perfect score with five judges would be five. A speaker rated as the lowest by all five of the judges, with seven contestants being passed upon, would be given a total of thirty-five points.

Competition in the national finals is growing more keen every year if the rating of the first three national champions can be used as a criterion. The final scores of the national champion of 1924, 1925 and 1926 were twelve, ten and nine, respectively.

Another interesting point is the fact that the finalists, coming as they do from all parts of the United States, will be hardly more widely distributed geographically than their five distinguished judges who were appointed from the States of Tennessee, Utah, Wyoming, Minnesota and New York, respectively.

Reports of the progress at the different high schools participating continued to pour in yesterday to Director Nichols. As an added incentive to the students at the Burbank High School the Burbank Rotary Club has announced its intention of awarding an extra prize. This was decided on at a recent meeting of the board of directors and the prize will be a $10 gold piece.

CHAFFEY TRYOUTS HELD

Six or seven young orators are expected to represent the Porterville Union High School, according to a report received from F. S. Copeland, instructor in English and public speaking, who is in charge. These entrants are now busy working on their essays and a number of others are expected to join before the elimination contest is conducted.

The third tryout for the contest at the Chaffey Union High School was conducted recently with twenty taking part. The winners were John Dutton, William Richardson and Morton Hull. Plans are now under way for the final tryout to select a student to represent the school at the district finals. The winners at the first two tryouts were Beulah Bates, William Critchlow, Howard Garrison, Roland Rutledge, Ruth Lairck and Edward Dart.

Tulare county high schools are expected to send between fifty and seventy-five young orators to Visalia for the county's finals on the night of April 22, according to a report to Directors Nichols. Winner of the county finals will go to Fresno on May 6 to compete in the San Joaquin Valley elimination. The winner of the valley event is to be sent to Los Angeles for the State contests May 13.

SEVEN AT PORTERVILLE

The Visalia Union High School is expected to have between twenty and thirty representatives in the local contest, six to be chosen in the Visalia school and one for the county elimination. Cups probably will be awarded by the Visalia Chamber of Commerce, with which the newspapers are co-operating.

Students at the Porterville Union High School are more interested this year than ever before, it was reported by F. S. Copeland, instructor in charge. Seven students are now entered with the prospect of several others joining later.

Those now entered are Ivan Merritt, Donald Robinson, Quinnis Marshall, Lester Hamilton, Margaret Stone, Helen Guthrie and Olive Sirret, all of whom have gained laurels for the school in other outside work.

With their orations nearly completed, students at the Huntington Park Union High School are about ready for the school's elimination contest. Jessie R. Kistler, debating coach, announces that ten have signed for the preliminary final and that suitable trophies will be awarded by the student body and Al Bowen, editor of the Signal in Huntington Park.

In a weekly report from the Los Angeles High School it was stated that Miss Gladys Whitman is preparing to select the judges for this school's finals. The judges will be chosen from alumni, lawyers and jurists. Eighteen are trying out and four will be selected for the final event.

Nine students, three of them girls, will take part in the finals at the San Fernando High School to be conducted the early part of next month. The finalists will be Beth Fleming, Henry Benefiel, Nathan Katz, Carl Pendergraft, William Stonecypher, Alice Bacon, July Quist, Louis Isackman and Fred Furiwall.

MANY ENTER AT HEMET

Between twenty-five and thirty students will seek to represent the Hemet Union High School, it was reported by Sidney I. Wilson, a school reporter. The final at this school has been set for April 1.

The Moorpark High School is out this year to keep up its good record of the past. Two years ago Frank Colston received third in The Times grand finals, and his sister, Mary Colston, is entered in the elimination contest and will try to outdo her brother, she says.

Three students will be entered in this school's elimination, which is fixed for the 25th inst. The other two are Herbert Wangerman, who is receiving much commendation from his fellow-students, as he is working his way through school, and Glenwood Tanner, who has represented Moorpark for four years in interscholastic debate, having lost only one debate during that time.

DOO-DADS UNDER COUNCIL'S BAN

Electric Letter Opener for Police Chief's Office Turned Down

Mayor Cryer and the City Council yesterday put their collective foot down on departments ordering all sorts of newfangled doo-dads and then asking the Council to pay for them.

Chief of Police Davis was the goat for the new rule when the Mayor and Council yesterday refused to make an appropriation of $150 for an electric letter opener for the Chief's office.

All that would have been needed, if the Council had voted the money, was to dump a batch of letters in the hopper and they would all come out sliced open. The Mayor and Council said the department should be notified not to bother the Mayor and Council with requests for all sorts of new equipment they fancied.

FUNERAL OF H. C. PACKER TOMORROW

Knights Templar to be in Charge of Services for South Pasadena Pioneer

Funeral services for Hartley C. Packer, prominent Mason and clubman and a pioneer in the development of South Pasadena, who died Monday evening at the family residence, 1108 Fremont avenue, following an illness of only an hour from acute indigestion, followed by a heart attack, will be conducted at 2:30 p.m. tomorrow at the chapel of Turner, Stevens & Berry. Services will be in general charge of the Knights Templar, with Rev. Daniel Fox, pastor of the First Congregational Church of Pasadena officiating. Interment in private will be at Mountain View.

Born at Camden, N. J., in 1876, Mr. Packer was married in 1901 to Miss Armenia Boice and in 1905 Mr. and Mrs. Packer came to Southern California, having lived since that time at the home they built on Fremont street. Mr. Packer was a teller at the First National Bank of Los Angeles until the World War. On the ship that took President Wilson to Versailles, Mr. Packer went to France as a member of the Red Cross service in which capacity he was engaged during 1918 and 1919. Since 1920 he was employed in the new accounts department of the Citizens' National Bank of Los Angeles.

Worshipful Master of the Masonic Lodge of South Pasadena in 1911 and Worshipful High Priest of the Royal Arch Chapter of South Pasadena in 1921, Mr. Packer, at the time of his death, was Generalissimo of Calvary Commandery, Knights Templar. He was a member of the Oneonta Club, of th. El Sereno Club and of the First Congregational Church of Pasadena.

Besides his widow, Mr. Packer leaves a sister, Mrs. H. F. Allen of Moore, Pa.

COURSES IN CHILD PROBLEMS TO OPEN

Problems of the growing child will be discussed in a series of twelve late afternoon lectures in child psychology conducted by George I. Mount, beginning this afternoon in the Garvanza school, 301 North Avenue 62, under the direction of the community service department of the University of Southern California. Full university credit will be granted for the course and registration will be taken at the first meeting. Further information may be obtained from Nadine Crump Howell, superintendent of community service, University of Southern California, in the Transportation Building, or by calling TRinity 1701.

Seventh at Olive

Coulter Dry Goods Co
FOUNDED in 1878

Branch Store 215 South Broadway

New Spring Dresses for Easter

THE ARDEA
A KNAPP-FELT DeLuxe

KNAPP-FELT HATS *for* WOMEN
A bewitching style that answers many daytime needs. The *all-silk* belting trim is decidedly new and accentuates the beautiful quality of this smart hat of Lido-lite Felt. All shades . . . all head sizes.

Shown Exclusively in Our Millinery Section
(Coulter's—Third Floor)

—For Street and Afternoon Wear
$39.50 to $69.50

—Designed in the more elaborate manner so that they would do for the tea, afternoon or informal dinner occasion these dresses have taken on a bit more of the feminine grace and come draped, beaded, with square or round necks . . . and of course with the modish snug hip line.

Satins Crepes Georgettes

—In lovely shades of orchid, rose-beige, Monkey skin, green, black, navy and those tones of blue that are so much in vogue at present. Sizes 16 to 44.
(Coulter's—Third Floor)

Bags for Easter
$4.95
—And just arrived!

—Such attractive bags to wear with the pretty ensemble of spring.

Here are pouch and envelope styles in pin seals, patent calf, lizard, boarded India, and in lovely colors and combinations that will harmonize with the new frock.

—Brown, Tan, Green, Black and combinations.
(Coulter's—First Floor)

WANTED—Experienced Saleswoman in Infants' Section—Apply Superintendent's Office Coulter's Mezzanine Floor

Spring Sale of All Wool Blankets

—Spring days are advancing but the nights in California are always cool enough for a blanket or two. Known since 1878 for only carrying the finest of bedding these specials offered will be met with much enthusiasm from those who want quality at a low price.

Pretty Plaids were $12.50, now $9.95
—Double-bed size and double blanket in all wool. Ribbon of good quality binds these blankets of blue, rose, orchid, tan, grey and yellow plaids. Size 70x80.

Double Wool Blankets were $10.00, now $7.95
—All wool blankets with over cast ends in shades of blue, rose, orchid, tan, black and white and black and red.

Picture Frame Borders All Wool Blankets $8.25
—Single all wool blankets with plain centers, large size and 100% pure wool. Ribbon bound on four sides and shown in colors of tan, apricot, green—tri-color.

All Wool Auto Robes $5.95 to ..... $27.50 each
—A large assortment of steamer and auto robes for those who travel. Imported from Great Britain and done in those large, handsome plaids.
(Coulter's—Second Floor)

Ready to Cover All Wool Batts, $3.65 ea.
—Our regular $4.95 batts of natural colored wool are offered as a special at $3.65 each. Size 72x90. An unbleached wool carded in layers ready to cover with silk or silkaline.

Scroll Satin Comforts, $19.95
—Values up to $30.00, now priced at $19.95.
—Beautiful comforts covered with a scroll stitch in the newest manner and filled with soft, fluffy lamb's wool. Warm, light and delightful to look upon.

Olive Drab Army Blankets Now $3.95
—Many of our patrons know that these blankets sell regularly for $5.00. It would be a wise idea to lay in a supply now, for summer time, as they always come in nicely for porch or camp use.

Spring Opening and Sale of Silks

Offers some wonderful values for the Wednesday shopper. Among them you'll find the very popular Lingerie Voile that is being used for the newest underthings.

40-in. Lingerie Silk Voile
—And it is not only used for Lingerie but for those sheer pretty summer dresses as well. In white and all the lovely pastel tints—now priced very low for Wednesday. $2.65

40-in. Heavy Georgette Crepe
—White, black and colors, over fifty to choose from in afternoon and evening shades. Very specially priced. $2.45

40-in. Heavy Flat Crepe
—Two numbers of this much wanted silk fabric are offered. One in white and colors, the others in black and white and all colors. $2.45 & $2.95

40-in. Crepe de Chine, now
—A splendid value underpriced! And all the nice colors that one could ask for are shown. $1.75

40-in. Satin Crepe, Special
—In a good heavy weight in every color of the rainbow as well as white and black. One of our most popular silks now marked as a special for Wednesday's shoppers. $2.95

We invite you to inspect our new line of Woolen Coatings that has just arrived.

—Flannels and kashas among them that make up in the swagger coats so much worn by the Collegiate miss.
(Coulter's—Second Floor)

Schools and Colleges

Information About Schools

The Times School and College Bureau will help you secure complete information about any kind of School or Education Training. Carefully compiled data are on file, from which source suggestions may be made which will be helpful to you. THE SERVICE IS FREE. Address, write or call the TIMES Information Bureau, First Street and Broadway—telephone MEtropolitan 0700—or leave your name and address with the TIMES' Branch Office Information Bureau, 621 South Spring street, and the desired school data will be mailed to you.

Which plan meets YOUR need? Half-day office work and half-day in school. You EARN while you LEARN—or—Easy Payment Plan with all day attendance, paying $12 a month. Night-Day Classes. Free catalog.

Wilshire School of Coaching
Virginia Lee Pride, Director.
For Junior and Senior High School and Adult Students—Correct English
Parliamentary Law, Travel Courses
819 So. New Hampshire Ave. DRexel 9005

L. A. Coaching School
Junior and Senior High School; Night School; Tutoring; Civil Service.
1600 West 9th St., at Corner Union. DUnkirk 1416.

MASTER ACCOUNTANCY
The Profession That Pays.
LA SALLE EXTENSION UNIVERSITY
Dept. of Accountancy, Suite 436 Title Insurance Bldg. Phone TR. 6301.
The La Salle way—the amazing new Home Study Problem Method that has brought bigger earnings to thousands. Get free books, "Ten Years Promotion in One" and "Accountancy, the Profession That Pays."

HOLMAN Business Colleges
You can win in a Big Way with Holman Training. Results tell. Free catalog. 832½ So. Hill. VA. 8755.

Wolfe School Costume Designing, 948 W. 7th NR. FIGUEROA
DISTINGUISHED FOR THE SUCCESS OF ITS GRADUATES
A rich-salaried profession, with independence. Faculty of 5 professional designers daily. DESIGNING and CUTTING, FRENCH MODELING, FASHION ILLUSTRATION, PATTERN DRAFTING. Individual instruction. Start NOW. Day or eve.

Which plan meets YOUR need? Half-day office work and half-day in school. You EARN while you LEARN—or—Easy Payment Plan with all day attendance, paying $13 a month. Night-Day Classes. Free catalog.
Mackay Business College TUcker 3195—TUcker 3597
MacKay Bldg., 612 So. Figueroa

Commercial Experts' Training Institute
Offers all Commercial Courses. High-class instruction. Satisfaction guaranteed or money back. Positions guaranteed. Day and evening classes. Enroll at any time.
909 South Hill Street. MEtro. 0251.

Woodbury College
One of America's greatest business training institutions. All courses—elementary and collegiate. Bachelor degree in two years. Enter any time. Excellent positions secured. Interesting catalog free. (No night classes.) MEtro. 0155.
Woodbury Building 727 So. Figueroa Street

L. A. COLLEGE OF LAW UNIVERSITY OF THE WEST
747 S. Hill St. TUcker 2161
SPRING TERM BEGINS MAR. 14

SAWYER SCHOOL OF BUSINESS
805 South Flower St. TUcker 3560
A Private School—Small Classes, University Trained Teachers and restricted enrollment assure individual Efficiency. Send for "FACTS."

Military Schools

FROM WHO'S WHO IN AMERICA
THE ONEONTA MILITARY ACADEMY
ACCREDITED WITH THE STATE UNIVERSITY
Beautiful buildings and surroundings with 27-acre campus, fine large athletic field, tennis courts, military training, officers' quarters, students' newspaper and amphitheatre. Individual attention by trained instructors.
PRIMARY, ELEMENTARY AND HIGH SCHOOL
Enroll at any time. Second Semester opened February 1st.
For Full Particulars, Write or Phone
M. CANYON SMITH, A.B., President and Owner
1970 Fremont Ave., Oneonta Park, South Pasadena, Calif.
Phone BLiot 2630

HARVARD SCHOOL
AN ACCREDITED SCHOOL FOR BOYS
TWENTY-SEVENTH YEAR now open. R.O.T.C. unit. Sixth to Twelfth Grades inclusive. Rt. Rev. Joseph H. Johnson, D.D., Bishop of the Episcopal Diocese of Los Angeles, President. For information address the Headmaster, 1401 South Western Avenue, Los Angeles, Calif.

PAGE MILITARY ACADEMY
A Big School for Little Boys. The largest school of its class in America. Send for catalog. 1235 Cochran Ave. Whitney 1158.
ROBERT A. GIBBS, Headmaster
Not best because largest, but largest because best.

California Military Academy
For young boys, 1st to 9th grades. Open all year. We teach boys how to study. Firm, kindly discipline. Fine gymnasium. Well equipped playground. Manual training. Piano, band, dancing. Day pupils may remain until 6 and on Saturdays, 21st year. N. Wm. Brick, 4061 W. 16th St. Phone EMpire 0875.

SAN DIEGO ARMY & NAVY ACADEMY
Prepares for colleges, West Point and Annapolis. University of California's highest scholastic rating. Christian influence. Land and water sports all year. Fall Term Now Open. For catalog address COL. THOMAS A. DAVIS, Pacific Beach, San Diego, California.

URBAN MILITARY ACADEMY
THE GREAT OUTDOOR SCHOOL—24th YEAR
IN SESSION ALL YEAR—ENROLL NOW
Cadets' private rooms, each unit with bath attached. Complete equipment, including polo ponies, tennis, all athletics, horseback riding, rifle range. Strong faculty—primary through high school. Outstanding leadership in well rounded education. Wilcox at Melrose—GLadstone 4187.

Non-Military Schools

3665 South Virgil Ave. Los Angeles
Beverly School for Boys
Telephone Dunkirk 1485
Non-Sectarian and Non-Military
A PRIVATE HIGH SCHOOL FOR SONS OF DISCERNING PARENTS
For Annual Catalogue, address Secretary.

California Preparatory School For Boys, Non-Military Accredited School
Youth Consecutive Year
Term now open in new Spanish buildings near Covina, Calif. A high-class College Preparatory School. Also grade floor in sight, inclusive, separately housed and taught. Boarding and Day pupils. Catalogues. C. H. WOOD, Sup., Covina, Calif.

Girls—Boarding and Day Schools

OPEN THE ENTIRE YEAR **Elliott School for Girls**
Resident and Day School. All Grades. Ideal Home Life. Character Building. Students accepted at any time for any period of time. Outdoor Sports. Beautiful grounds. Greenery, Plaza and Pine Blvd., Los Angeles. Martha Collins Weaver, M.A., Principal. Telephone EMpire 5247.

GIRLS' COLLEGIATE SCHOOL FOR RESIDENT AND DAY PUPILS
Glendora Foothills. Thirty-fifth year began Sept. 20th. Accredited East and West. New buildings. Miss Parsons and Miss Penney, Principals. Tel. Glendora 42111. City Office, "Ask Mr. Foster" Information Service, Robinson's Dept. Store, 9th St. at Grand Ave. Tel. BR. 4781.

Hollywood School For Girls
Boarding and Day Pupils—Accredited Kindergarten to College.
LOUISE KNAPPEN WOOLLETT, Principal
1749 La Brea Ave. GR. 4001.

MISS THOMAS' SCHOOL (ST. CATHERINE'S SCHOOL)
325 West Adams Street
Boarding and day school for girls. First eight grades. Prepares for Marlborough and Girls' Collegiate Schools. Three acre playground with gymnasium teacher in charge until 5 o'clock. Out-of-door study. MISS THOMAS, Principal. Telephone WEstmore 5024.

WEST CHESTER SCHOOL FOR GIRLS A BOARDING AND DAY SCHOOL FOR
GIRLS FROM 4 TO 14 YEARS OF AGE. Kindergarten to ninth grade. Languages, Music. Special attention to physical well being. Swimming and riding. Consulting dietitian. Constructive moral training. MADIE BURMESTER McBRIDE, Head Mistress, 3644 Wilshire Blvd. WAshington 6397.

Bible Training Schools

BIBLE INSTITUTE of LOS ANGELES Training School For Christian Workers
Radio KTBI
DAY, EVENING, and CORRESPONDENCE COURSES. Carefully selected faculty. Complete curriculum. Healthful environment. Stimulating spiritual atmosphere. 536-558 South Hope Street, Los Angeles, Calif. MEtropolitan 6701. John M. Martenis, D.D., Dean; Charles E. Hurlburt, Supt.

Dancing Schools

Norma Gould School *of the* Dance
Courses in All Phases of Dancing
480 N. Western Dept. T HE. 3330

ERNEST BELCHER'S CELESTE SCHOOL *of* DANCING
634 W. 15th St. *(Information on request)* WEst. 9052.
Ballet, Character, Oriental, Grecian
Branches in Santa Monica, Long Beach

Dancing Schools

CINDERELLA ROOF
BALLROOM DANCING LESSONS
FROM EXPERT INSTRUCTORS
LEARN TO DANCE CORRECTLY

Splendid USED CAR BARGAINS always to be found in TIMES WANT ADS

40?—No!

The rule for keeping "That Schoolgirl Complexion" regardless of your age

By NORMA SHEARER

THE rule of Youth is a simple one. A rule anyone can follow, and that scores of thousands do, with surprising results. It starts with gentle skin cleansing, with pores freed regularly of accumulations, say famous beauty authorities.

Thus, largely on expert advice, millions use Palmolive Soap; touch their faces with no other. For it is a *True Complexion Soap*. Made of cosmetic oils. Made for one purpose only—to protect and beautify the skin.

Wash the face gently with Palmolive. Massage its balmy olive and palm oil lather into the skin. Rinse with warm water; then with cold. That is all—it's nature's rule for keeping that schoolgirl complexion.

Use this way regularly, and particularly before bed. Note how much better your skin in one week. Use powder and make-up all you wish. But never leave them on over night.

GET REAL PALMOLIVE

Costs but 10c a cake. Use no other on your face. But be sure you get GENUINE Palmolive. Crude imitations, represented to be of olive and palm oils, are not the same as Palmolive. Remember that and TAKE CARE. The Palmolive-Peet Co., Chicago, U. S. A.

Comfortable and Effective

HEYWOOD-WAKEFIELD has introduced many new pieces of Reed and Fibre Furniture, but none more attractive and usable than this comfortable Coxwell chair. Its luxurious spring seat and back and its sturdy, ample proportions invite rest. Its grace of design and beauty of finish are satisfying to the eye. Heywood-Wakefield dealers are showing a variety of Reed and Fibre suites and single pieces which will brighten your home — at prices within moderate means.

Heywood-Wakefield
REG. U.S. PAT. OFF.

Ask to see the Baby Carriages with A Quality Seal on Every Wheel. This red hub cap, with the letters "H-W" in gold, helps Mothers to identify Heywood-Wakefield's beautiful and comfortable carriages. Backed by 101 years of manufacturing experience.

A Quality Seal on Every Wheel

Complete Line
HEYWOOD-WAKEFIELD
FURNITURE
Easy Terms *For sale by* Open Evenings
QUALITY-MADE FURNITURE
1510 WEST WASHINGTON BLVD.

Whole wheat—the perfectly balanced food—

10,000 years' experience proves it—
Science tells us why

Whole wheat contains just the food elements you need balanced in Nature's proportions. Shredded Wheat *is* whole wheat—steam-cooked, shredded and toasted.

Shredded Wheat WHOLE
A FULL MEAL IN TWO BISCUITS

MUSIC COURSE BIBLE INSTITUTE OF LOS ANGELES
Free Tuition by Specialized Faculty
Prepares for every branch of Church Music activity. Courses in Voice, Piano, Organ, Violin, Theory and Notation, Sight Singing, Conducting, Harmony and Composition, Standard of Technique equal to best conservatories. Individual instruction in Voice, Piano, Organ, Violin at minimum rates. 536-558 So. Hope St. MEtropolitan 6701.

Clubs Society — Of Interest to Women — Health Fashions

SOCIETY

BY JUANA NEAL LEVY

The marriage of Miss Sue Bresee, youngest daughter of the late Rev. and Mrs. P. F. Bresee, to Clarence J. Kinne, manager of the Bresee Memorial Hospital in Ta Ming Su, China, was solemnized Friday, the 11th inst., the ceremony taking place at the home of her brother, Dr. Paul Bresee, 1126 Santee street, Rev. C. E. Hardy, pastor of First Church of the Nazarene, officiating.

The house was prettily decorated in green and white, a profusion of carnations, cherokee roses and fragrant spring blossoms being effectively combined with ferns and tulle the bridal party standing beneath an archway of ferns and palms, with wedding bell suspended from the center of the arch.

Immediately preceding the ceremony Prof. C. E. Moore sang "Love's Old Sweet Song," accompanied at the piano by Mrs. J. C. Ennor, who later played the wedding marches.

The bride, given in marriage by her brother, was charming in a gown of poudre-blue chiffon with pearl ornaments and carried an arm bouquet of spring blossoms. The little flower girl, Suzanne, daughter of her niece, Mrs. Harold Record, scattered rose petals in the pathway and was her only attendant.

As soon as advisable Mr. and Mrs. Kinne will return to China to finish the work that has been interrupted by the unrest in that country.

High Tea

One of the lovely affairs of recent date was the high tea with which Mrs. Egbert J. Benedict entertained Saturday afternoon at her lovely home, Rancho de los Cerros, Covina, honoring Dr. Henry Van Dyke, Prince and Princess Eric of Denmark and the latter's parents, Mr. and Mrs. J. R. Booths of Ottawa, Can. About fifty guests motored out from Los Angeles, Pasadena and environs and enjoyed the hospitality of this gracious hostess, whose affairs are always most delightful.

Bridal Shower

In honor of her niece, Miss Elizabeth McDowell, fiancee of Bertram E. Devere, a beautifully appointed bridal shower was given by Mrs. G. A. Hoppe at her home, 1332 Westerly Terrace, Saturday afternoon. The decorations carried out the approaching wedding and the centerpiece of the tea table was a miniature bride and bridegroom at the flower-strewn church steps. The wedding will be an event of April 19 and the ceremony will take place at the Little Church of the Flowers in Glendale. Miss McDowell and Mr. Devere were graduated from Hollywood High, where the romance started during their second year. Mr. Devere is the son of Mr. Joseph Devere of North Kenmore avenue, Hollywood and holds his alma mater in University of California at Los Angeles. Thirty-five guests enjoyed the afternoon.

For Bride-Elect

One of the attractive affairs of recent date in honor of one of the popular brides-elect of the season was the surprise shower given Miss Eliza Cherniavsky by her maid of honor at the ceremony, Miss Bernice Friedman, at her home on Sixth avenue, Saturday, the 5th inst. Those included were Miss Cherniavsky, Miss Annette Arnest, Miss Sophie Bloom, Miss Lillion Mitzky, Miss Hortense Jackson, Miss Bertha Kleinman, Miss Myrtle Kirn, Miss Henrietta Shultz, Miss Phyliss Thompson, Mrs. Bernard Friedman, Mrs. D. Z. Schwartz and the honor guest. Miss Mitzky, who will be one of the bridesmaids at the wedding, entertained with a luncheon and shower at her home on South Magnolia avenue, those included being Miss Cherniavsky, Miss Annette Arnest, Mrs. George Fredkin, Miss Bernice Friedman, Miss Virginia Greee, Miss Hortense Jackson, Miss Bertha Kleinman, Mrs. Lawrence Shayne, Miss Henrietta Shultz, Mrs. D. Z Schwartz, and the hostess.

Felicitations

Congratulations are being extended Mr. and Mrs. Robert G. Kinsey over the recent arrival was Miss Andrea Kinsey formerly was Miss Andrea Barnes, daughter of Mr. and Mrs. Frank Amos Barnes, and was quite active in musical circles of the city, being a member of the Wa Wan and Lyric clubs. Since their marriage Mr. and Mrs. Kinsey have been making their home in Oxnard, but are planning to return to Los Angeles in the near future. Mrs. Kinsey is visiting with her parents on South Carondelet street. The little stranger is to be called Frank William, after his maternal grandfather.

Wedding Announced

Mr. and Mrs. Fred Pate formally announce the marriage of their daughter, Nellie Reardon, to Alton Boyes, with Rev. Lawrence Lucas officiating. A wedding dinner was served at the home of the bride's parents, following the ceremony, the guests including Mr. and Mrs. George Allen, Mr. and Mrs. Fred S. Pate, Miss Betty Boyes and Mrs. H. Boyes. After their return from the wedding trip Mr. and Mrs. Boyes will make their home in Hollywood.

Wedding at Temple

One of the prettily appointed weddings of the month was that of the 6th inst., when Miss Dorothy Hertz, charming daughter of Mrs. Lena Hertz of 215 West Fiftieth street, became the bride of Edward Brown, the ceremony taking place in Sinai Temple, with Rabbi Mayer Winkler, assisted by Cantor A. Silverman, officiating at the ceremony, to which 500 guests were bidden.

The bride, given in marriage by her eldest brother, Herman Hertz, and her mother, was charming in frock of tulle and silver lace, with veil of rose point lace caught into a coronet of orange blossoms and rhinestones, and she carried an arm shower of roses, gardenias and lilies of the valley.

Mrs. Frances Hertz was matron of honor, Miss Eva Hertz maid of honor and the bridesmaids Miss Leona Tubin, Miss Betty Feinstein, Miss Marion Vernick, Miss Elizabeth Brown, Miss Jeanette Stitch and Miss Gertrude Stitch, all gowned in becoming frocks of period model in pastel shades, and carried arm bouquets of roses and sweet peas to match their gowns. Moe Hertz served Mr. Brown as best man, and the ushers included Si Lipschur, Sam Tubin, Sam Brown, Al Alter, Sammy Rummels and Henry Hertz. Dainty little Selma Hertz was flower girl in frock of shell pink chiffon and carried a basket of rose petals. The ring bearer, George Aftergut, carried the ring on a satin cushion.

After a wedding trip in the north Mr. and Mrs. Brown will make their home here.

For House Guest

Complimenting Mrs. Emerson C. Gates of Alta Canada and her house guest, Mrs. Howard Fairfax Lea of New York, Mrs. Samuel Ayres, Jr., of La Canada entertained with a spring luncheon and bridge at the Flintridge Tavern Wednesday. Among the guests were Mrs. B. W. Vens of Hermosa, Mrs. Seward Moses, Mrs. J. Norton Nichols, Mrs. Henry Shaw, Mrs. Lloyd Griffith, Mrs. H. W. Spires, Mrs. Pauline Clauss and daughter, Miss Elizabeth Clauss, Mrs. Fred Linthiam and Mrs. Harold Smith of Los Angeles; Mrs. E. F. Webster and daughter, Mrs. Wilbur Wickman, Mrs. A. L. Vickey, Mrs. Ira Thomason, Mrs. Paul Neal, Mrs. William G. Eversole, Mrs. Albert Holmes and daughter, Mrs. Edward Moses and Mrs. W. A. Stough of Hollywood; Mrs. H. E. Sherman, Jr., Mrs. Alfred Dennis, Mrs. Rupert Snoke and Mrs. Kenneth Beam of La Canada, Mrs. Neal Wood of Beverly Hills, Mrs. P. S. Postell of Westwood, Mrs. R. P. Isitt and Mrs. R. S. Isitt of Glendale, Mrs. R. L. Chandler of Verdugo Woodlands, Mrs. H. L. Burleson of Eagle Rock and Mrs. R. A. Stumm of Altadena.

The tables were exquisite with floral decorations of [illegible] anemones and snapdragons [illegible] with rare artistry.

Sorority Affairs

In honor of Mrs. William [illegible] who is a guest of Alpha Xi [illegible] of Alpha Xi Delta sorority [illegible] week, members of this sorority [illegible] hostesses on Thursday at [illegible] at the chapter house.

Guests were members of [illegible] local sororities at the University of California at Los Angeles and [illegible] nas of Alpha Xi Delta sorority were received by Miss Ruth [illegible] sorority president, Mrs. Gertrude Elizabeth Davis and Mrs. [illegible] Shushana, Miss Frances Pelton, Miss Doris Stanford, alumnae of organization, presided at the tables.

Mrs. Coyle, whose home is in Seattle, Wash., is national vice president of Alpha Xi Delta.

Motor Outing

For the pleasure of Dr. and Mrs. Frank E. Pierce of Chicago, who are their house guests, Mr. and Mrs. D. Herbert Hostetter, Jr., of Rose Grove avenue, Flintridge, [illegible] a family motor trip to Coronado where they were guests over the week-end at Hotel del Coronado, motoring down Friday and returning yesterday. Included in the party were Mr. and Mrs. Hostetter, Jr., and Mrs. Pierce, Mr. and Mrs. Findlay Torrence of Pasadena and Herbert Hostetter and Miss Hostetter of New York, who are visiting at the Huntington.

...Polo *Championship!*

The Pacific Coast Open Polo Championship... March 11th to 27th... polo every afternoon at 2:30 on Del Monte field ...the finest polo teams of America and Great Britain!

[Golf is played 365 days a year on the three world-famed championship courses.]

Carl S. Stanley, Manager
Hotel Del Monte
[Del Monte Lodge, Pebble Beach]
Del Monte, California

A daily through parlor car service on the Shore Line Limited.

Women's Easier Hygiene
Discards like tissue—
No laundry

By ELLEN J. BUCKLAND
Registered Nurse

THAT one can be fresh and charming, wear lightest gowns and frocks, dance or motor for hours, and yet be under the most trying of hygienic handicaps, is a fact most women know today.

Instead of old-time sanitary pads, 8 in 10 better class women today use Kotex.

✓ *Discards easily as tissue.* Thus no laundry. Absorbs 5 times as effectively as ordinary cotton pads. Hence no fear of embarrassment. Deodorizes instantly. And thus ends *all* danger of offense.

Obtain at any store, without embarrassment or hesitancy, simply by saying "KOTEX." Box of 12 costs only a few cents.

Obtain today. Once you try it, you'll never again risk the fear of old ways. Be sure you get the genuine Kotex; there is no other "like" it.

KOTEX
No laundry—discard like tissue

HOSTESS AT BRIDGE DINNER

Bride-Elect and Young Matron Honored

[Sergis Alberts studios]
Mrs. Frederick Rascho

ONE of the attractive hostesses of recent date is Mrs. Frederick Rascho, who entertained at her home, 2027 North Hobart Boulevard, Saturday evening with a bridge dinner party honoring Miss Neola Meekins, bride-elect of the season, and Mrs. Raymond Tremaine, formerly Miss Dorothy Soden Cooke, a bride of recent date. Those included were Mr. and Mrs. Tremaine, Miss Meekins and her fiance, Melville Hull, Mr. and Mrs. Loren Babcock, Mr. and Mrs. De Witt Lewis, Mr. and Mrs. D. T. Taft, Mr. and Mrs. Wayne Jackson and S. S. Samith.

YOUR BABY *and* MINE

By Myrtle Meyer Eldred

Mrs. Eldred will be glad to answer all questions pertaining to babies and children. A stamped and addressed envelope, forwarded to this office, will bring personal reply.

Questions come to this department daily in the following forms:

"The mother is nervous, will the child inherit this nervousness? Will the child of deaf parents be deaf? A mother dislikes milk intensely, will the baby inherit this dislike?"

Every question here can be answered with "No," and yet there is no doubt that such idiosyncrasies may seem to descend to the child in this way.

The mother is nervous. The child comes into the world and is put in the care of this nervous mother. Shortly he reacts by being nervous, irritable, frightened of noises and persons; and by jumping at a sound, and then everyone says; "No wonder the poor child is nervous his mother was so much that way before he was born." The baby's nervous system was undoubtedly as stable as any baby's at birth but the constant association with a nervous mother would bring about all these results.

If deaf parents of a baby had their hearing destroyed through some disease, and never learned to talk because they could not hear speech and therefore could not imitate it, there is no reason to think that their baby would have any such defect at birth. But, it is possible, that a child who is reared with mute persons only, would never learn to use speech, though this is too far fetched to ever happen

In fact I have never heard of a case in which deaf persons gave birth to anything but normal children. There may be such isolated cases, but I doubt it.

The child of the mother who dislikes milk will not necessarily dislike milk, unless the mother does show her dislike of it.

In that case undoubtedly the child would react against milk in the same way that the mother would think that it inherited the dislike, which of course is not true.

Mrs. C. E.: Thank you for your commendation. Yours is one of the how "perked up" I was after reading can not all have a chance to read it, ideas about everything, but I am sure feels sure that he is on the right track, he is finding out a lot of things the opinion of others.

the way you have started.

Mrs. F. R.: I am sure [illegible] print your letter. [illegible] agreed with me that there is [illegible] in the home. You have [illegible] many things here to be [illegible] the space allowed me.

COOKING HINTS

Brownies

½ cup PANCRUST
2 eggs, beaten until light
4 tablespoons milk
2 ounces chocolate, melted
½ cup shredded cocoanut
½ cup flour
½ teaspoon salt
½ cup sugar

CREAM PANCRUST and sugar until light; add well beaten eggs and milk, then chocolate, cocoanut and lastly the flour and salt sifted together. Mix thoroughly. Pour out in a shallow, well-greased pan, and bake 25 minutes in a moderate oven. When almost cool, cut into squares.

PANCRUST IS AN ALL-PURPOSE FAT
Use it in your COOKING

MOTHERS AND THEIR CHILD

When Accidents Occur

One Mother Says:

When the children break something which I value, I [illegible] find out how it happened, talk over the accident [illegible] whether it might have been avoided. If there has been any [illegible] tional carelessness I make [illegible] pay something, either [illegible] lowance, or by work. If [illegible] I see that the misfortune was [illegible] ly accidental, I join with him [illegible] gret, but do not stress the matter. I want my children to [illegible] small things in life are not to be mourned over.

(Copyright, 1927, Associated [illegible])

HOUSEHOLD SUGGESTIONS

In the New Home

If you are unlucky enough to have bedbugs in the house or apartment to which you have just moved, you will have a more comfortable night if you set the legs of your bed in baby's crib in jelly tumblers filled with kerosene with the [illegible] terminating process is going on, you know that your bed is safe, and if the bugs should be in the mattress work surrounding it. Put [illegible] about six inches from the wall.

Fire Alarm

Don't accumulate rubbish.

Don't put hot ashes in wooden [illegible]

Don't ever allow children to play with matches.

Don't clean or wash gasoline [illegible] doors with gasoline.

Don't forget to turn off the [illegible] iron when called to some other [illegible]

Don't leave the refrigerator door exposed to rains and [illegible] retire for the night. Keep [illegible] covered tin when not using [illegible] kitchen.

Just Change It a Bit

If the calendar in your [illegible] very pretty and you hate to [illegible] it, paste a bit of [illegible] on the calendar pad and [illegible] it to kitchen as a match-container.

What Women are Doing

BY MYRA NYE

It is a tradition in club circles that the annual banquet of the Southern California Woman's Press Club is the social high light of the season for the distinguished names on the honor list, for the clever after dinner speeches and the eclat of the affair. This year promises no exception to this rule.

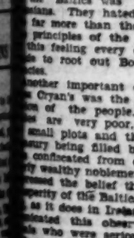

JULIE GRAHAM SINCLAIR

Mrs. Nellie Graham Sinclair, president of this writers' club, will preside at the banquet to be given Friday evening of this week at 7 o'clock in the new Elks' Temple, corner of Sixth and Park View.

Chief speakers for the evening will be Dr. Henry Van Dyke, distinguished writer and lecturer; J. P. Wolcott, publisher, and Sidney Olcott, motion-picture director. The musical program will be given by Ada Metzger, basso, Miss Frieda Peycke, musical interpreter of poems, and L. E. Behymer, impresario. The latter has promised to present two eminent artists as a surprise. Dr. Frank Nagel will present Miss Wilda Bennett in some of his own compositions.

A number of other well-known folk have promised to speak briefly. These honor guests are: Mr. and Mrs. Perry Pierce Sheahan, Thomas G. Patten, L. Read, Dr. L. Bromley Oxnam, Clyde Smith, Paul Jordan Smith, Frederick Warde, Dr. Boris Markoff, Dan Gridley, Montague Shaw, Ralph Clover, Hobart Bosworth, Dr. Frederick Crane, Anne Shannon Monroe, Mrs. Frank P. Maize, Sarah Bixby Smith, Ida May Travis, Maude Lulu Warrenton, Belle Cooper, Hildegrade Flanner, Mary Peycke, Miss Lois Weber, Capt. Harry Gants, Bill Wise and Miss Estelle Revelle.

Those who will receive are Mrs. Clyde Nina Maude Richardson, Mrs. Strong Bowling, Kay Clement, Mrs. Gridley, Ida Belle McCandless, Mrs. Frank Geiger and Helen Allingham Vaughan.

Women's University Club

Miss Amy Cryan, prominent British lecturer, in her talk at the club luncheon at the Women's University Club of Los Angeles, expressed the belief that the Baltic states are stopping the spread of Bolshevism throughout Europe.

After making a special trip to the states to study conditions there Miss Cryan speaks with authority concerning situations in the countries where Bolshevism was stamped out after having had a beginning through the influence of the Russian. She said that the chief cause for the disappearance of revolution in the Baltics was the hatred of Russians. They hated Russian people far more than they disapproved of the principles of the Reds. Because of this feeling every effort is being made to root out Bolshevistic tendencies.

Another important observation of Miss Cryan's was the financial condition of the people. The Baltic states are very poor, people living in small plots and the government machinery being filled by sale of forfeited confiscated from estates of formerly wealthy noblemen. Miss Cryan stressed the belief that the future prosperity of the Baltics lies in dairying, as it does in Ireland. She concluded this observation to officials who were seriously impressed with such a project.

Miss Cryan interviewed ministers at Danzig, Memel, Riga, and Kovna, and became thoroughly informed of economic and political affairs in the states formerly a part of the Russian empire. During the World War Miss Cryan was assistant commissioner and official lecturer to the British government. She is a most interesting speaker, and drew clear pictures of Baltic conditions, following the lecture the winners of the essay contest were announced. The prize was won by Miss Agnes Peyton. Mrs. Charles T. Sturgeon, who wrote "Water Lilies" was second, and third prize went to Miss Edith Packer for her Chinese piece "The Doll."

Business and Professional Women

Five-minute speeches will be given before the Business and Professional Women's Club tomorrow evening by the following: Charles D. Bullard, Mrs. B. Rosenkrans, James H. Pope, Morgan Galbreth, Guy Bush, all of the Municipal Court, and Marian Tracy Wheeling, candidate for the Board of Education. The meeting will be conducted on the fourth floor of the Fine Arts Building, 811 West Seventh street, with dinner served at 6:15 p.m.

A diversified program will be given by Myra Bird Sause, character impersonator, assisted by Jeannette Myers, contralto.

The Los Angeles Business Girls' Orchestra was the scene of a pretty wedding the 12th inst., when Miss Ruth Reeves was united in marriage to Leslie Grieves. Ruth MacDonald was maid of honor and Rose Marie and Lucile Pennington were bridesmaids. The young people are residing in San Pedro.

Women of the Chamber of Commerce

The business women's committee of the Chamber of Commerce, which is composed largely of members of the California Federation of Business and Professional Women's Clubs, goes on record as definitely opposed to the [illegible] before the State Legislature [illegible] will limit all women to an eight-hour day in businesses or professions. The women have organized with the definite purpose of opposing the [illegible] bill No. 76 and Assembly bill No. 302.

Women's Traffic Club

Josiah Hale, superintendent of [illegible] for the Santa Fe Railway, will speak before the Women's Traffic Club today at the session in the [illegible] rooms of the Los Angeles Transportation Club. His subject will be "Mental Attitude on Business." Mr. Hale has been speaking before various Rotary clubs, chambers of commerce and civic clubs of the [illegible] states, and is known nationally as an interesting speaker. Helen [illegible], first vice-president, will [illegible].

Republican Study Club

More than 100 Republican women will be present at the bridge-tea to be given tomorrow by the Republican Study Club of Los Angeles at the Women's Athletic Club from 2:30

MOTHERS AND THEIR CHILDREN

When Accidents Occur

One Mother Says:

When the children break something which I value, I immediately find out how it happened. We talk over the accident to see whether it might have been avoided. If there has been any intentional carelessness I make the child pay something, either from his allowance, or by work. If, however, I see that the misfortune was purely accidental, I join with him in his regret, but do not stress the matter. I want my children to see that small things in life are not to be mourned over.

(Copyright, 1927, Associated Editor, Inc.)

floral decorations of ... anemones and snapdragons, blended with rare artistry.

Sorority Affairs

In honor of Mrs. William J. Coyle, who is a guest of Alpha Xi chapter of Alpha Xi Delta sorority for the week, members of this sorority were hostesses on Thursday at a tea given at the chapter house.

Guests were members of pan-hellenic sororities at the University of California at Los Angeles and alumnae of Alpha Xi Delta sorority. They were received by Miss Ruth Fox, sorority president, Mrs. Coyle, Miss Elizabeth Davis and Mrs. W. B. Shushane, Miss Frances Perkins and Miss Doris Stanford, alumnae of the organization, presided at the tea table.

Mrs. Coyle, whose home is in Seattle, Wash., is national visitor for Alpha Xi Delta.

Motor Outing

For the pleasure of Dr. and Mrs. Frank E. Pierce of Chicago, who are their house guests, Mr. and Mrs. D. Herbert Hostetter, Jr., of Muirfield Grove avenue, Flintridge, arranged a family motor trip to Coronado, where they were guests over the week-end at Hotel del Coronado, motoring down Friday and returning yesterday. Included in the group were Mr. and Mrs. Hostetter, Jr., Dr. and Mrs. Pierce, Mr. and Mrs. J. Findlay Torrence of Pasadena, Mr. (Herbert) Hostetter and Miss Bess Hostetter of New York, who are visitering at the Huntington.

HOUSEHOLD SUGGESTIONS

In the New Home

If you are unlucky enough to find bedbugs in the house or apartment to which you have just moved, you will have a more comfortable feeling if you set the legs of your bed or baby's crib in jelly tumblers half filled with kerosene while the exterminating process is going on. Then you know that your bed is safe, even if the bugs should be in the woodwork surrounding it. Pull all beds about six inches from the wall.

Fire Alarms

Don't accumulate rubbish.

Don't put hot ashes in wooden containers.

Don't ever allow children to play with matches.

Don't clean or wash garments indoors with gasoline.

Don't forget to turn off the electric iron when called to answer other calls.

Don't leave the sulphur matches exposed to mice and rats when you retire for the night. Keep them in a covered tin when not working in the kitchen.

Just Change It a Bit

If the calendar from last year is very pretty and you hate to part with it, paste a bit of sandpaper over the calendar pad and use it in the kitchen as a match-scratcher.

OUR BABY and MINE

By Myrtle Meyer Eldred

Mrs. Eldred will be glad to answer all questions pertaining to babies and children. A stamped and addressed envelope, forwarded to this office, will bring a personal reply.

A child may inherit his father's and mother's features, but his habits and conduct and likes and dislikes, he gets from his association with them.

In the case of adopted children, the child will be like his adopted parents and not like his own parents, association and environment being stronger than heredity.

Children cannot inherit ailments, though the same diet and general care which causes nutritional ailments in the parent, or poor teeth or eczema, may cause it in the child.

... likes milk will not necessarily dislike milk, unless the mother shows him her dislike of it.

In that case undoubtedly the child would react against milk and the mother would think that he had inherited the dislike, which, of course, is not true.

Mrs. C. E.: Thank you for your commendation. You'd be surprised how "perked up" it makes me feel. I can not all have exactly the same ideas about everything, but it does feels sure that he is on the right track, he is foolish to be swayed by the opinion of others. Keep on as the way you have started.

Mrs. F. R.: I am sorry I can not print your letter. Also glad you agreed with me that baby's place is in the home. You have no idea how many things have to be crowded into the space allotted me.

Of Interest to Women.

What Women are Doing

BY MYRA NYE

It's a tradition in club circles that the annual banquet of the Southern California Woman's Press Club is the social high light of the season for the distinguished names on the honor list, for the clever after dinner speeches and the eclat of the affair. This year promises no exception to this rule.

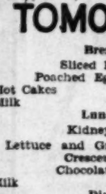

Mrs. Nellie Graham Sinclair, president of this writers' club, will preside at the banquet to be given Friday evening of this week at 7 o'clock in the Blue Bird Temple, corner of Sixth and Bonnie Brae.

Chief speakers for the evening will be Dr. Barry Van Dyke, distinguished writer and lecturer; J. F. Nesbitt, publisher, and Sidney Olcott, motion-picture director. The musical program will be given by Mme. Beatrice Ivano, Miss Frieda Peycke, musical interpreter of poems, and J. E. Behymer, impresario. The latter has promised to present two concert artists as a surprise. Dr. Carl Bagel will present Miss Wilda Bach as one of his own composi-

... number of other well-known folk are promised to speak briefly. These ... guests are: Mr. and Mrs. Percy ... Sinahan, Thomas G. Patterson, Dr. L. Bromley Oxnam, ... Ruth, Paul Jordan Smith, ... Wurdemann, Dr. Boris Markoff, Jan Coddley, Montague Shaw, ... Glenn, Robert Bosworth, Dr. ... Crane, Anne Shannon Monroe, Mrs. Frank P. Maine, Sarah Bixby ... Judd, Ida May Travis, Maude ... Lulu Warrenton, Belle ... Hildegarde Flanner, Mary ... Miss Lois Weber, Capt. ... Gantz, Bill Wise and Miss ... Revella.

Those who will receive are Mrs. ... Miss Maude Richardson, ... Young Bowing, Kay Clement, ... Culley, Ida Belle McCandless, ... Frank Geiger and Helen Allingham Vaughan.

Women's University Club

Miss Amy Cryan, prominent Britisher lecturer, in her talk at the ... luncheon at the Women's University Club of Los Angeles, expressed the belief that the Baltic States are stopping the spread of Bolshevism throughout Europe.

After making a special trip to the Baltic states to study conditions there Miss Cryan speaks with authority concerning situations in the countries since Bolshevism was stamped out by having had a beginning under the influence of the Russians. She said that the chief cause for its disappearance of revolution in the Baltics was the hatred of the Russians. They hated Russian people far more than they disapproved of the principles of the Reds. Because of this feeling every effort is being made to root out Bolshevistic tendencies.

Another important observation of Miss Cryan's was the financial condition of the people. The Baltic states are very poor, people living in small huts and the government is largely filled by sale of forests confiscated from estates of former wealthy noblemen. Miss Cryan expressed the belief that the future prosperity of the Baltics lies in dairying, as it does in Ireland. She commended this observation to officials who were seriously impressed with such a project.

Miss Cryan interviewed ministers of state, Menel, Riga, and Kovna, and became thoroughly informed of social and political affairs in the countries formerly a part of the Russian empire. During the World War she was assistant commissioner and official lecturer to the Baltic government. She is a most interesting speaker, and drew clear pictures of Baltic conditions.

Following the lecture the winners of the essay contest were announced. First prize was won by Miss Agnes ... Charles T. Sturgeon, whose "Water Lilies" was second, and first prize went to Miss Edith ... for her Chinese piece "The Doll."

Business and Professional Women

Interesting speeches will be given ... Business and Professional Women's Club tomorrow evening by ... following: Charles D. Bullard, ... Brackenridge, James H. Pope, ... Galbreth, Guy Bush, all ... of the Municipal Court, and ... Thomas Tracy Wirsing, candidate ... the Board of Education. The ... will be conducted on the ... floor of the Fine Arts Building, ... W. Seventh street, with ... served at 6:15 p.m.

... following program will be given ... Mabel Deane, character impersonator, assisted by Jeannette ... soprano.

Los Angeles Business Girls'

The home was the scene of a pretty ... on the 12th inst., when Miss ... Bowling was united in marriage ... Leslie Grieves. Ruth Mac... was maid of honor and Rose ... and Lurla Pennington were ... The young people are ... in San Pedro.

Women of the Chamber of Commerce

The business women's committee ... the Chamber of Commerce, which ... largest of members of the ... Federation of Business and ... Women's Clubs, goes on ... as decidedly opposed to the ... before the State Legislature ... will limit all women to an ... day in business or pro... The women have organized ... definite purpose of opposing ... bill No. 78 and Assembly bill ...

Women's Traffic Club

Mrs. Hale, superintendent of ... for the Santa Fe Railway, ... today before the Women's Traffic ... luncheon of the session in the ... Club of Los Angeles Transportation. His subject will be ... Public Attitude on Business." ... has been speaking before ... luncheon clubs, chambers of ... and civic clubs of the ... and is known nationally ... interesting speaker. Helen ... first vice-president, will ...

Republican Study Club

... than 100 Republican women ... at the bridge-tea to ... tomorrow by the Republican ... Club of Los Angeles at ... Athletic Club from 2:30 to 4:30 o'clock, according to the announcement of Mrs. Kate Bryan, chairman of the ways and means committee. Assisting Mrs. Bryan will be Mrs. G. A. Luney, Mrs. Brooks Hawkins, Mrs. C. W. Allen, Mrs. Warren McIntyre, Mrs. Homer Prather and Mrs. Bruce Othmer.

A musical program has been arranged with Barbara Taylor Kierulf, Miss Van Horn and Peggy La Source appearing. Mrs. Ida Koverman is chairman.

Women's Meeting

For the purpose of presenting and discussing some of the more important bills now before the State Legislature an open meeting, arranged by a joint committee of women's organizations, was conducted yesterday afternoon in the Pacific Mutual Auditorium. Florence Bischoff, lawyer, presented the community property bills, and the sole traders' bill for women. Mrs. Amelia F. Johnson, deputy city prosecuting attorney, talked on the failure to provide bills. Dr. Millbank Johnson presented several of the tax bills.

Among those who are on the committee for the study of legislative bills are Mrs. James Birney Lorbeer, Mrs. F. O. McCulloch, Mrs. William Read, Mrs. Charles F. Turner, Mrs. J. T. Anderson, Mrs. E. C. Magan, Mrs. F. B. Martin, Mrs. Charles S. McKelvey, Mrs. J. Pirnie Davidson, Mrs. John Stearns Thayer, Oda Faulconer, Mrs. Bruce F. Brown, Mrs. A. J. Lawton, Elizabeth L. Kenney, Mab Copeland Lineman, Mrs. E. C. Bellows, Florence Bischoff, Amelia F. Johnson and Mrs. Allie Simmons Wheeler.

Audubon Society

"Summer Birds of the Big Basin" is the title of an illustrated lecture on birds of the redwoods to be given by Joseph Ewen at the next indoor meeting of the Los Angeles Audubon Society, Thursday, the 17th inst., to be held in the State Building, Exposition Park, at 2 p.m.

Mr. Ewen is an enthusiastic naturalist and has spent many hours among the redwoods studying the birds. All interested in the birds of California are very welcome.

Hollenbeck Ebell

Today Hollenbeck Ebell will feature literature at its luncheon, with Mrs. D. S. Hammack, district chairman, as speaker. The luncheon will be served by the ladies of the Hollenbeck Court, Order of the Amaranth, in Hollenbeck Masonic Temple at 12 o'clock.

The current events section following will be conducted by Mrs. J. A. Smith, curator, who has just returned from a trip to Honolulu, and will have much of interest to relate.

Miss Laura Scheufler, librarian, will give a book review and Mrs. B. O. Holbrook of the district Indian welfare committee will speak on the needed work and legislation for the Indians at the afternoon program, beginning at 2:30. Musical numbers will be contributed by Mrs. W. D. Johnston, soprano, and Mrs. N. L. Harden, contralto.

The ways and means committee, Mrs. Lilly B. Peterson, chairman, is preparing for a social evening, cards and a general good time, with special prizes. This is to be held at the home of Mrs. J. B. Hart, 2125 East Fourth street, Saturday evening.

The music and drama sections presented their members in a program of music and readings before the Hollenbeck Heights Improvement Association last Monday evening.

Shakespeare Club

Col. Frederic W. Hirnichs, president of the National Shakespeare Federation of New York City, will be the guest of honor at the meeting of the Los Angeles Shakespeare Club tomorrow in the clubroom at 715 Park avenue. Frederick Warde will give a lecture on "As You Like It," the play to be read by members under Mr. Warde's instruction and interpretation. Mrs. J. Elbert Harshman will read "The Jewels and Birds of Shakespeare's Plays."

It has just been announced that a banquet in commemoration of Shakespeare's birthday will be given April 29.

Wasps

Nancy Smith presided at the regular guest dinner of the Women's Association of Screen Publicists, held at the Writers' Club last Wednesday evening.

Prominent among the fifty-distinguished guests were James Montgomery Flagg, Mr. and Mrs. Sidney Smith, H. N. Swanton, editor of College Humor; Frederick Buick, Dorothy Herzog, Louella Parsons, Arthur William Brown, John Junior, Marjorie Williams, Marion Mel of New York Central Casting Bureau, William Wise, Fran Nourke, Dan Allison, Ruth Dwyer, Mrs. Larry Semon (Dorothy Dawn,) Hal Conklin, Reginald Simpson, Betty Burnbridge, Mary Bartol, Dorothy Donnell, Berlyn Stephens, Belle Woodward, Carol Wagner, Mildred Wagner and Charles Dunning.

Sidney Smith gave a humorous talk on "The Effect of the Cocktail Glass on the Human Body," illustrated by his inimitable cartoons, and James Montgomery Flagg spoke on "Hollywood and Its Women" by drawing a life-sized sketch of Dorothy Dwan. William Howard's description of the filming of "White Gold" was most amusing.

Drama League

Los Angeles Center of the Dramatic League of America announces a luncheon at the Woman's Athletic Club tomorrow at 2:30 o'clock, honoring Dantschenko Namerovich, founder of the Moscow Art Theater. Other honored guests are Sergeai Bertenson, Boris V. Morkovin, Mrs. Charles F. McCullough, Mrs. Alice C. D. Riley, Schuyler Ladd, Frayne Williams, Elnora Bissell and Dickson Morgan.

Scribblers' League

A literary and musical program will be given by the Scribblers' League Saturday at 8 o'clock in its clubroom at 811 Seventh street. Clifford Howard and Alma Priester will be the speakers and the musical program will be presented by James Walker, Mrs. Mary Whitesworth and Mrs. Bertha Lincoln Huestis. A poem and short story will be offered for criticism by members of the league.

The poetry and short-story contest will close April 1, and all manuscripts should be mailed to the secretary, Mrs. Caroline Converse.

Echo Park Club

Honor guests at the press luncheon of the Echo Park Mother's Club this afternoon will be Jean Loughborough, Frances Morrin, Ruth McClintock, Gertrude Price and Myra Nys. The affair is in charge of Mrs. Gladys Kinmont, the home-economics chairman. Among those who will appear on the program are Miss Irene Bowen, Miss Frances Mehl, Master Jehiel Lehman, Miss Eleda Nourie, Warren Webster.

Parent-Teacher

Raymond E. Pollich, principal of Grant school, will address the Washington-street P.-T.A. at the regular meeting Friday at 2:15 o'clock in the school auditorium. His subject will be "Safety." A social hour will follow the address.

This association of the P.-T.A. is arranging for a card party to be given at the home of Mrs. L. C. Pipher, 1734 South Berendo, April 1, at 8 p.m.

Council of Catholic Women

Monday, the 21st inst., the Council of Catholic Women will conduct its monthly conference at the Chamber of Commerce Building on the eighth floor, Parlor D. The morning will be devoted to parent-teacher work, with the business meeting at 1:45 p.m. and current events with the Study Club at 2:15 o'clock.

Much interest is being manifested by this group of women in the courses of study which Father Sullivan, S.J., of Loyola College, is making possible for the council. All members of the council, as well as those women of the city who wish to become affiliated, are invited to attend the lectures, which are held every Monday at 10:30 a.m. throughout Lent, except the third Monday, in the executive building at Loyola College, Venice Boulevard.

Household Clippings

That lovely pink rhubarb is in market again. A fine blood purifier after the hard winter.

Pour a little vinegar into the water when poaching eggs and prevent their spreading and separating.

If brushing will not remove the mud stains from a garment, rub them with a raw potato. It will not fail.

Never put bananas in the refrigerator. They will not only flavor every uncovered eatable, but will turn black themselves.

The Connecticut League of Women Voters is making a study of the finances in its State.

CHEF WYMAN'S Suggestions for TOMORROW'S MENU

Breakfast

Sliced Pineapple
Poached Eggs on Toast
Hot Cakes — Syrup
Milk — Coffee

Luncheon

Kidney Saute
Lettuce and Grape Fruit Salad
Crescent Rolls
Chocolate Eclairs
Milk — Tea

Dinner

Potage Martha
Celery
Lamb Steak, Bercy
Cauliflower — Parsley Potatoes
Apple Salad, Mayonnaise
Mocha Bavarian Cream
Milk — Coffee

KIDNEY SAUTE

Remove the fat, split and remove the white center from eighteen lamb kidneys, cover with cold salted water and let stand one hour. Heat two tablespoonfuls of butter in a saute pan, add two tablespoonfuls of chopped onion and the kidneys drained; dried and cut in half-inch pieces; saute for five minutes, add one tablespoonful of flour and cook one minute, add half a cupful of boiling water, one teaspoonful of Worcestershire sauce, and a seasoning of salt and pepper, as long cooking will toughen the kidneys. Serve on square of toast on a hot platter.

CHOCOLATE ECLAIRS

Place half a cupful of butter, one-quarter of a teaspoonful of salt, and one cupful of boiling water in a saucepan; bring to a boil, remove the pan from the stove and beat in, all at one time, one cupful of sifted flour; beat hard for four minutes, add four eggs, one at a time, and beat for four minutes after the addition of each egg. Make eclair shapes with the batter on a polished baking sheet four inches long, one inch wide and four inches apart. Bake in a hot oven thirty minutes. Cool, cut a slit in the side, fill with chocolate filling and cover the tops with chocolate icing.

CHOCOLATE CREAM

Melt one square of chocolate in the top of a double boiler, add one cupful of milk, three tablespoonfuls of flour mixed with one tablespoonful of sugar, a pinch of salt and one-quarter of a teaspoonful of cinnamon. Stir until thick and creamy, add one well-beaten egg white and stir and cook one minute. Cool and add one-third of a cupful of butter beaten to a cream with one cupful of Confectioners' XXXX sugar and one teaspoonful of vanilla extract.

LAMB STEAK, BERCY

Have the butcher cut a lamb steak crosswise from a leg of lamb; have the steak about one inch thick. Season with salt and pepper and parboil in a frying pan in hot butter. Beat half a cupful of butter to a cream and mix with it three finely chopped green onions or shallots, one clove of garlic mashed fine, two teaspoonfuls of chopped chives and two teaspoonfuls of finely chopped parsley. Lay the cooked lamb steak in an earthenware baking dish, spread over the butter mixture and place in a hot oven for two minutes. Serve in the dish.

MOCHA BAVARIAN CREAM

Cover two tablespoonfuls of granulated gelatine with one-third of a cupful of cold water and let stand ten minutes. Add half a cupful of boiling water and stir until the gelatine is dissolved, add one and a half cupfuls of strong black coffee infusion and four tablespoonfuls of sugar; stir slowly until it starts to stiffen, then beat in two cupfuls of stiffly whipped cream and one teaspoonful of vanilla. Pour into a wet mold and set in the ice box until firm. Unmold on a cold platter and serve with whipped cream.

[All rights to reproduce reserved by A. L. Wyman]

DIET and HEALTH

by Lulu Hunt Peters, M.D.

THOSE CALORIES!

Mary had served in the family for many years as cook and general domestic and was greatly beloved by the family. One day, with tears in her eyes, she announced to her mistress that she was going to resign. She knew she had given faithful service but now the girls were dissatisfied and were making uncomplimentary remarks about her cooking.

"Why, Mary! What do you mean? The girl love your cooking as they always have."

"But they are all the time saying that I put something into the food so that they can't eat it, and I don't, Mrs. Snow! Truly, I don't."

"Oh, I'm quite sure you're mistaken, Mary, but next time you hear the girls saying these things you call my attention to it."

That evening, as Mary was serving dessert, one of the daughters said: "No, none for me, Mary. Too many calories in it."

Mary burst into tears and appealed to her mistress. Mrs. Snow laughed happily and made explanations. So that's what was disturbing Mary—Calories!

Maybe you are like Mary and do not understand about Calories. So we will have a little lesson on them today because you have to have a knowledge of calories in order to have an intelligent idea of diet, especially of reducing and gaining diets. Perhaps you have heard that the calorie "theory" has been exploded? Let me say that there is no calorie "theory," therefore, none to explode.

A CALORIE is the unit of measure of heat, and of the fuel or energy value of foods. (Not heat, not food, simply the Unit to measure them by—just as a yard is the unit of measuring the length of dry goods, and the pint a unit of measure of liquids.)

Technically, a Calorie is that amount of heat necessary to raise one pound (pint) of water 4 deg., Fahrenheit, or one kilogram 1 deg. Centigrade. This is known as the large Calorie and is the one used in dietetics. (The small Calorie is 1-1000th of the large.) Briefly:—

This is the way it is determined: An apparatus known as the bomb calorimeter has two chambers, the inner shaped like a bomb—hence the name—and an outer, tightly closed, which is filled with a known quantity of water. The food, the energy of which is to be determined, is placed in the inner chamber in an atmosphere of pure oxygen, ignited by an electric spark and burned. The heat from the combustion goes through the water and raises its temperature. When a pound of water is raised 4 deg. F., one Calorie's worth is burned, for that amount of heat has been chosen as the unit.

There is a very complicated apparatus known as the "respiration calorimeter" in which animals or babies or adults can live for days and everything utilized by them—air, water and food—is measured accurately, and likewise everything that is excreted by them. It has been proved that food utilized in the body has practically the same energy as when burned in a calorimeter, and the tables that are given by those experts allow for the difference in digestion.

It is not difficult to count calories. You can count them only approximately anyway. You have to count 'em for the rest of your life, if you are inclined to be overweight, so you had better get a good text book on the subject. All book stores and libraries have textbooks on diet and these books contain lists of 100 calorie portions of food. (There is one called Diet and Health that I'm partial to.) I will give you lists every once in a while in the column.

What you particularly want to remember is the calorie value of the foods you like best. They are undoubtedly very high in calories! Remember that a slice of bread, one-half inch thick, butter or any oil, one level tablespoonful, three cubes of sugar, a medium chocolate cream, one medium potato, one tablespoonful of ice cream, two ounces of lean meat, one to two tablespoonfuls of rich gravies, are 100 calories each. And a piece of pie, depending upon its richness, is from 250 to 350 or more. If you will remember these figures you will undoubtedly not eat three or four slices of bread at a meal and end up with a rich dessert for you will realize that you probably are eating in one meal enough for your needs for the day, and your other two meals are going to be stored away as fat.

Tomorrow—Daily Foundation Reducing Diet.

(Copyright, 1927, George Matthew Adams Service.)

Much Better Wear

Hosiery should be washed after each wearing to remove any perspiration and to avoid a continuous stain on the same part of the stocking. With the light stockings worn nowadays they must be washed after each wearing if milady wishes to appear well groomed, regardless of the wear of the hosiery.

News and Views of Women

JEWEL-DRESS ENJOYS GREAT POPULARITY

PARIS, March 9. (AP)—Jewel-dresses have attained great popularity since their introduction in Paris by Jean Patou. They take their name from distinctive jeweled ornaments which are usually the only trimming on the dress.

One of the three jewel-dresses which Patou shows in his summer collection which introduced the style is called Little Dinner. It is made of hand-tucked black georgette crepe with a double flounce of pleated georgette. The jewel, designed by George Fouquet especially for the dress, is a large square cut stone of aquamarine surrounded by diamonds.

WAISTLINE VAGARIES WORRY OUR BUYERS

PARIS, March 10. (AP)—Thousands of buyers who periodically visit Paris to be educated in the latest styles are puzzled to know where the waistline is going to next.

"Up" is the way most of them read the signs.

But a few of the wise ones point to the designs of those dressmakers who say "down."

Paris actually offers four waistlines this spring, low, medium, normal and high. Some designers go so far as to show all four of the same dress in a series of monochromatical overlapping pleats or sections joined with tucks or pipings.

Now Have a Fresh *Young* Skin

With This *NEW* Skin Tonic

Especially compounded by Mme. Bergeron to offset the drying effect of this western climate and *build a healthy skin.*

Mme. Anna M. Bergeron

Inactivity of the skin nerves causes a hardening of the tiny oil glands of the face, producing a dry "crepy" skin, while a too-relaxed nerve condition permits these glands to drain too freely, making an "oily" skin. In either case the *root* of the trouble is the same—sick, unhealthy skin nerves that need to be built up to normal.

Mme. Bergeron's *Key to Beauty Skin Tonic* acts upon these nerves, stimulating and toning up the entire circulation of face and throat, thus helping to clear and whiten a too-sallow, dull skin in the only effective way it can be done—through the circulation. The response of these fine, starved nerves to this gently energizing food causes the "crepy" lines to disappear, the skin itself to become smooth, white and youthfully clear with a *look* and *feeling* of delightful freshness. Mme. Bergeron's creams are especially compounded to nourish and maintain a skin *in good health* by keeping in a normal condition the tiny nerves that control the circulation. Even two weeks' use will make a marked improvement in many skins.

Mme. Bergeron will be glad to help and advise you in regard to the particular needs of your skin, either by consultation in her offices or by letter, if you write her.

Key to Beauty Skin Tonic comes in two sizes—medium size, 75c—regular size, $1.50. Mail coupon below for free sample. Note particularly its softening and refining properties. Mail orders taken.

MME. ANNA M. BERGERON

1221 Haas Bldg., cor. 7th & Broadway, Los Angeles.

Key to Beauty Toilet Preparations

On Sale At Bullock's—J. W. Robinson's—Ville de Paris Or Her Own Offices

Mail This Coupon for Free Sample of Skin Tonic

Mme. Bergeron OWNS her own formulas. All of them are the result of more than 25 years' laboratory research and analysis. She PERSONALLY guarantees their purity and effectiveness.

Mme. Bergeron R-04
1221 Haas Bldg., Los Angeles, Cal.
Please send me free sample of your Key to Beauty Skin Tonic.
Name .....
Address .....
(Please print name and address)

The WISE WAY *to stop* GRAY HAIR

It is unwise and unnecessary to use a dye on your graying hair. Nourishine restores the exact former shade—naturally, safely, evenly, lastingly. NOT a dye—but a scientific tonic which feeds and nourishes the hair roots. The one liquid restores any original color, whether black, brown, blonde or auburn. Cannot injure hair in any way. Not sticky or greasy—easy to apply as water. Nourishine will also banish the worst cases of dandruff, stop falling hair and promote lustrous growth. Thousands and thousands have used Nourishine with wonderful results. One bottle, $1.25, is usually enough. • • • Nourishine Shampoo, a special acid-free shampoo, 50c a bottle, is recommended for use with Nourishine Hair Color Restorer. At leading drug and department stores.

Nourishine Restores Natural Color NOT a DYE Removes Dandruff

Auction

Jewelry-Diamonds

707 West Seventh St...

Only 3 days more

THEN WE MOVE TO OUR NEW STORE
729 W. 7th, Ground Floor Roosevelt Bldg.

This is our last auction, never again will you have the opportunity to buy such fine jewelry at Low Auction Prices.

CAMPBELL & GINDER
707 WEST SEVENTH
REID & GATES—AUCTIONEERS

Harmless Protection for Married Women

against germ development

Married women have long waited for positive protection against germ development and infection. Now Q-T abolishes uncertainty. Overpowers all germs instantly in a safe, harmless way.

Your doctor knows about Q-T—ask him. It offers an entirely new and different method of application—practical and trouble-free. Sold by drug stores. Write for FREE folder on "Feminine Hygiene." Contains facts every married woman should know. Address Q-T Laboratories, Box 1670, Station C, Los Angeles, Dept. T-4.

Q-T

New Safe Treatment for Feminine Hygiene

Eat DAVIS' *Perfection pumpkin pie!*

Real home flavor and richness

Phone MUTUAL 1281 for direct to your kitchen delivery

DAVIS PERFECTION BAKERIES

THE MAY CO

If it's NEW, it's in the Boys' Store!

"Capping the Climax"
—with jaunty velvet Jockey Caps for jaunty youngsters. $3.50

Brims with a "Snap"
—in these hats of soft felt. For boys, 10 to 16. $2.85, $3.95

Sox like Dad's
High-grade rayon in novel color effects. No wonder boys like them! 50c.

Bows for Beaux
—making their first bows at juvenile soirees! Black silk to accompany the "Tux." 75c.

Blue Flannel Coats *for Boys who KNOW!*
Tailored with a dash that'll be quite the envy of the "younger set!" Double-breasted models with patch pockets and double-stitched seams. Simply *made* for Blue 4's and white flannels! 4 to 12 yrs. $8.50

Junior Dresses Up in a suit
Of satin or velvet with top of silk crepe. Button-on models that show their good taste with such successful trims as hand-embroidery, smocking or ruffled collars. 2 to 6. $10.75 & $12.75

Tuxedo Suits
Whether He's SIX or SIXTY—a Tuxedo is the perfect answer to the query "What shall the well-dressed man wear after 6 p.m.?" These junior size suits are tailored of all-wool black unfinished worsted. Coats are silk-lined and have satin facings. Trousers have regulation braid trims. 6 to 18. $25

Fauntleroy Suits
—chosen for manly little fellows invited to their first parties! Cunning as can be, with blouses of white silk or pongee topping pants of black or brown satin or costume velvet. Ruffled collars and cuffs. 2½ to 9 years. $15

Boys' Silk Blouses, 6 to 12 years, $3.95, $4.95

Boys' Silk Shirts, 12 to 14½ sizes, $5.75 to $8.50

(The May Company—BOYS' STORE—Second Floor)

THEATERS
SUBURBAN and NEIGHBORHOOD

WEST COAST THEATRES, INCORPORATED

LOS ANGELES

ALVARADO 710 S. Alvarado
Wed., Thurs.—"Three Weeks in Paris" with Matt Moore and Dorothy Devore; Comedy, News
Fri., Sat.—"Her Big Night" with Laura La Plante; Comedy, Fables and Kinograms

ART 351 South Main Street
Wed.—Dorothy Mackaill in "Subway Sadie"
Thurs., Fri., Sat.—Greta Nissen in "Lady of the Harem"

BALBOA 57th and Vermont Ave.
Wed.—Marion Davies in "The Red Mill"
Thurs., Fri.—Laura La Plante in "Her Big Night"
Sat.—Viola Dana in "The Ice Flood"

CIRCLE 6015 Manola Avenue
Wed., Thurs.—Ricardo Cortez in "New York"
Fri., Sat.—"Ladies at Play;" "Business of Love"

CRYSTAL 2006 Whittier Boulevard
Wed.—Dorothy Mackaill in "Just Another Blonde"
Thurs., Fri.—John Gilbert in "The Show"
Sat.—Ken Maynard in "The Unknown Cavalier"

GRAND 110 South Main Street
Wed., Thurs.—"The Passionate Quest;" "The Boy Friend"
Fri., Sat.—Hoot Gibson in "The Flaming Frontier"

HIGHLAND Avenue 36 and Pasadena Avenue
Wed.—Ivan Moskin in "Michael Strogoff;" "Exit Smiling"
Thurs.—Greta Nissen in "Lady of the Harem"
Fri., Sat.—"Valencia." Revival Fri.—"The Dark Angel." Mat. Sat.—"Kiss for Cinderella"

HOLLYWAY 1624 Sunset Boulevard
Today—Milton Sills in "The Silent Lover;" Ken Maynard in "The Unknown Cavalier" and News
Thurs.—"Far Wives Only" with Marie Prevost; Comedy and News. Capt. Jack's Treasure Chest
Fri., Sat.—"Ladies at Play" with Doris Kenyon; "Sassakum's Outing;" Topics and Fables. Jr. Mat.

JEWEL 1203 South Main Street
Wed., Thurs.—Lloyd Hughes, Doris Kenyon in "Ladies at Play"
Fri.—Johnny Harron in "The Boy Friend"
Sat.—Tom Mix in "Canyon of Light"

LIBERTY 260 South Main Street
WATCH FOR OUR SELECTED PROGRAMS

LYCEUM 227 South Spring Street
Wed., Thurs.—"Mulhall's Great Catch;" "Do Increasing Purpose"
Fri., Sat.—"Subway Sadie" with Dorothy Mackaill

MANCHESTER 330 West Manchester
Wed., Thurs., Fri.—Alice Francis in "The Music Master;" Fanchon & Marco
Sat.—Lewis Stone in "The Blonde Saint;" Vaudeville

MESA Slauson and Angeles Mesa
Wed.—Anna Q. Nilsson in "The Masked Woman;" Gift Night
Thurs., Fri.—Marion Davies in "The Red Mill." Stock Company
Sat.—Ben Lyon in "The Perfect Sap"

MOON 321 South Main Street
Wed.—John Gilbert in "The Show"
Thurs., Fri., Sat.—Antonio Moreno in "Love's Blindness;" "The Nickel Hopper"

OPTIC 333 South Main Street
Wed., Thurs., Fri., Sat.—Louise Fazenda in "Footloose Widows;" "Desert Valley"

REGENT 448 South Main Street
Wed., Thurs., Fri., Sat.—Ivan Moskin in "Michael Strogoff"

RITZ
Wed.—Lewis Stone in "The Blonde Saint." Gift Night
Thurs., Fri.—Marion Davies in "The Red Mill"
Sat.—Vera Reynolds in "Corporal Kate"

ROOSEVELT The Preview House 803 So. Vermont
Today—Dorothy Mackaill in "Just Another Blonde;" "Mister Wife." Fables and Kinograms
Thurs.—"For Wives Only" with Marie Prevost: Revival of "Cobras and Kellys;" News
Fri., Sat.—"Faust" with Emil Jannings; Gang Comedy, News and Topics

ROSEBUD 1940 Central Avenue
Wed.—"Silent Lover" with Milton Sills
Thurs., Fri.—Lloyd Hughes, Doris Kenyon in "Ladies at Play"
Sat.—Ken Maynard in "The Unknown Cavalier;" Vaudeville

ROYAL 1718 South Main Street
Wed.—Dorothy Mackaill in "Just Another Blonde"
Thurs.—"The Seventh Bandit;" "The Perfect Sap"
Fri.—Tom Mix in "Canyon of Light"
Sat.—Lloyd Hughes in "Ladies at Play"

STRAND 4411 Moneta Avenue
Wed., Thurs.—Emil Jannings in "Faust;" "Her Big Night"
Fri., Sat.—W. C. Fields in "So's Your Old Man"

SUNBEAM 108th and Compton
Wed., Thurs.—Alice Francis in "The Music Master"
Fri., Sat.—Ben Lyon in "The Perfect Sap;" Vaudeville. Jr. Mat. Sat.

TIVOLI 4219 Central Avenue
Wed.—Laura La Plante in "Her Big Night;" Vaudeville
Thurs., Fri.—Marion Davies in "The Red Mill"
Sat.—Louise Fazenda in "Finger Prints"

WESTLAKE 626 South Alvarado Street
Wed., Thurs., Fri., Sat.—Norma Shearer and Lew Cody in "The Demi-Bride;" Ben Turpin Comedy; News; Fanchon & Marco Ideas

YORK 4948 York Boulevard
Wed., Thurs.—John Gilbert in "The Show;" "The Queen of Diamonds"
Fri., Sat.—Thomas Meighan in "The Canadian"

ANAHEIM

CALIFORNIA
Wed., Thurs.—Lewis Stone in "The Blonde Saint"
Fri., Sat.—Syd Chaplin in "The Better 'Ole"

BEVERLY HILLS

BEVERLY 204-6 Beverly Drive
Wed.—Evelyn Brent in "Love's Greatest Mistake"
Thurs., Fri., Sat.—Harold Lloyd in "The Kid Brother"

BURBANK

VICTORY
Wed.—Conrad Nagel in "There You Are;" "The Lily"
Thurs., Fri.—Douglas MacLean in "Let It Rain"
Sat.—Anita Stewart in "Out of the Storm"

GLENDALE

ALEXANDER
Wed., Thurs., Fri., Sat.—"The Understanding Heart;" Juvenile Comedy; News; Fanchon & Marco presentation. Wed.—Capt. Jack's Treasure Chest

LINCOLN
Wed., Thurs.—"Easy Pickings" with Anna Q. Nilsson; Mermaid Comedy; Kinograms
Fri., Sat.—"The Music Master" with Alice Francis; Gang Comedy; News. Sat. Jr. Mat.

HERMOSA BEACH

METROPOLITAN
Wed.—"The Lady in Ermine;" "Finger Prints"
Thurs., Fri.—"The Demi-Bride." Revival Fri.—"His People"
Sat.—Pauline Starke in "Women Love Diamonds;" Vaudeville

HOLLYWOOD

APOLLO 5548 Hollywood Boulevard
Wed.—"Her Honor the Governor;" "The Blonde Saint"
Thurs.—"Bread" with Zazu Pitts
Fri., Sat.—Jack Pickford in "Exit Smiling"

CARMEL Crossnest Junction, Hollywood
Wed.—Harold Lloyd in "The Kid Brother"
Thurs., Fri.—Evelyn Brent in "Love's Greatest Mistake"
Sat.—Viola Dana in "The Ice Flood;" Vaud.

GRANADA 7425 Sunset Boulevard
Wed.—Ricardo Cortez in "New York"
Thurs.—"Going Crooked"
Fri., Sat.—Harrison Ford in "The Nervous Wreck"

HOLLYWOOD 6794 Hollywood Boulevard
Now Playing—Alec Francis in "The Music Master"

LA MIRADA La Mirada and Vine St.
Wed.—Vera Reynolds in "Corporal Kate"
Thurs., Fri.—Matt Moore in "Three Weeks in Paris"
Sat.—Jack Pickford in "Exit Smiling"

PARAMOUNT 5520 Santa Monica Blvd.
Wed.—Edmund Lowe in "One Increasing Purpose"
Thurs., Fri.—Emil Jannings in "Faust"
Sat.—Hoot Gibson in "The Silent Rider"

WILSHIRE 331 South Western
Wed.—Anna Q. Nilsson in "The Masked Woman"
Thurs., Fri.—Lewis Stone in "The Blonde Saint"
Sat.—Jack Pickford in "Exit Smiling"

HUNTINGTON PARK

CALIFORNIA
Wed., Thurs.—Colleen Moore in "Orchids and Ermine;" Comedy and News
Fri., Sat.—"A Kiss in a Taxi" with Babe Daniels; Juvenile Comedy; News. Fri.—Capt. Jack's Treasure Chest. Sat.—Big Vaud. Show

LANKERSHIM

EL PORTAL
Wed.—Evelyn Brent in "Love's Greatest Mistake"
Thurs., Fri.—Harold Lloyd in "The Kid Brother"
Sat.—Louise Fazenda in "Finger Prints"

LONG BEACH

EGYPTIAN
Now Playing—Antonio Moreno in "Love's Blindness"

IMPERIAL
Now Playing—John Barrymore in "Don Juan"

WEST COAST
Now Playing—Colleen Moore in "Orchids and Ermine"

OCEAN PARK

DOME
HOME OF VAUDEVILLE
Now Playing—Vaud. On the screen—"Fascinating Youth"

ROSEMARY
Wed.—Colleen Moore in "Orchids and Ermine"
Thurs. to Sat.—W. C. Fields in "So's Your Old Man"

PASADENA

COLORADO (Formerly Sord's)
Today and Thurs.—Colleen Moore in "Orchids and Ermine;" Comedy and News; Fanchon & Marco presentation
Fri. to Thurs.—"Blide Kelly Slide" with William Haines; Comedy, News; Fanchon & Marco presentation. Sat. Jr. Mat.

FLORENCE
Today—W. C. Fields in "So's Your Old Man;" Comedy, Kinograms and Fables
Thurs., Fri., Sat.—"The Music Master," Fox Special, O. Henry Comedy; Cheerful Chaff and Kinograms

PASADENA
Wed.—Red La Rocque in "The Cruise of the Jasper B;" Comedy: Hodge Podge
Thurs.—"The Masked Woman" with Anita Stewart; "The Fighting Fool;" Life Cartoon
Fri., Sat., Sun.—"Rubber Tires" with Marie Prevost; Van Bibber Comedy; News

STRAND
Wed., Thurs., Fri.—Harold Lloyd in "The Kid Brother;" News, Topics and Scenic

POMONA

CALIFORNIA
Wed.—Jean Crawford in "The Understanding Heart"
Thurs.—Pauline Starke in "Women Love Diamonds;" Road Show
Fri., Sat.—Jackie Coogan in "Johnny Get Your Hair Cut;" Vaudeville

REDONDO

ART
Wed., Thurs.—Hoot Gibson in "The Old Soak"
Fri., Sat.—Evelyn Brent in "The Jade Cup"

CAPITOL
Wed., Thurs.—Pauline Starke in "Women Love Diamonds"
Fri., Sat.—Douglas MacLean in "Let It Rain;" Vaudeville

RIVERSIDE

LORING
Wed.—Anita Stewart in "Lodge in the Wilderness"
Fri., Sat.—Lewis Stone in "Midnight Lovers"

REGENT
Wed., Thurs.—Milton Sills in "The Silent Lover." Rev. Thurs.—"Phantom of the Opera"
Fri., Sat.—Richard Dix in "Paradise for Two"

SAN BERNARDINO

WEST COAST
Wed.—Norma Shearer in "The Demi-Bride"
Thurs., Fri., Sat.—Alice Francis in "The Music Master"

SAN PEDRO

CABRILLO
Wed.—Colleen Moore in "Orchids and Ermine"
Thurs., Fri., Sat.—Ivan Moskin in "Michael Strogoff." Mat. Sat.—"Where Was I"

SANTA ANA

WALKER'S
Wed., Thurs.—"Oh Baby;" Vaudeville
Fri., Sat.—"Prisoners of the Storm;" Fanchon & Marco

SANTA BARBARA

CALIFORNIA
Wed. to Sat.—Jack Holt in "The Mysterious Rider"

GRANADA
Wed. to Sat.—Lon Chaney in "Tell It To The Marines"

MISSION
Wed., Thurs.—Tim McCoy in "The Desert's Toll"
Fri., Sat.—"The Golden Web;" Vaudeville

WEST COAST THEATERS Contd.

SANTA MONICA

CRITERION
Wed., Thurs.—Norma Shearer in "The Demi-Bride"
Fri., Sat.—Jackie Coogan in "Johnny Get Your Hair Cut"

SOUTH PASADENA

RIALTO
Today—Pola Negri in "Hotel Imperial;" Comedy and News
Thurs.—"The Unknown Cavalier" with Ken Maynard; "Sorority Mix-up" and Kinograms; Vaud.
Fri.—"Corporal Kate;" Comedy and News

VENICE

CALIFORNIA
Wed.—Adolphe Menjou in "Evening Clothes"
Thurs., Fri., Sat.—"The Fourth Commandment." Rev. Fri.—"Tumbleweeds." Mat. Sat.—"Chip of Flying U"

WALNUT PARK

LYRIC 000 Long Beach Blvd.
Wed., Thurs.—"Risky Business" with Vera Reynolds; "A Woman of Paris"
Fri., Sat.—"Rubber Tires" with Marie Prevost;" "Boxer Prize Winner;" Fables and News. Jr. Mat. Sat.

WILMINGTON

GRANADA
Wed., Thurs.—"Finger Prints;" "Flesh and Blood." Rev. 2 Days
Fri., Sat.—Colleen Moore in "Orchids and Ermine"

INDEPENDENT THEATERS

ANAHEIM

FAIRYLAND
Today and Thurs.—Dorothy Phillips in "Remember"
Fri., Sat.—Reginald Denny in "The Cheerful Fraud"

FULLERTON

MISSION COURT
Tonight—World's preview of one of the greatest film specials of the day.
Thurs.—Vaud. Road Show. Dorothy Mackaill and Jack Mulhall in "Just Another Blonde"
Fri., Sat.—Mary Astor, Lloyd Hughes in "Forever After"

GLENDALE

GATEWAY San Fernando Rd. and Glendale Blvd.
Today—Gateway Booster Club Night. Hoot Gibson in "The Silent Rider"
Thurs., Fri.—Ken Maynard in "The Unknown Cavalier"

HOLLYWOOD

HUNLEY'S 5118 Hollywood Boulevard
Today and Thurs.—Alice B. Francis in "The Rebers of Peter Grimm"
Fri., Sat.—Al Christie's "The Nervous Wreck"

LARCHMONT Larchmont Blvd. at Beverly
Today—"Michael Strogoff;" Comedy and Novelty
Thurs., Fri.—Elinor Glyn's "It;" and News

MAR-CAL 6025 Hollywood Boulevard
Today and Thurs.—Bert Lytell in "The First Night"
Fri.—Warner Bros.'—"The Gilded Highway"

MARQUIS Santa Monica Blvd. and Doheny Drive
Today—Corinne Griffith in "The Lady in Ermine," and Comedy
Thurs., Fri.—Ernest Torrence in "The Lady of the Harem," and Comedy

INGLEWOOD

SEVILLE West Blvd. at 64th St. Free Auto Park
OUR SHOWS ARE PICKED ATTRACTIONS

LOS ANGELES

RAMPART 2025 Temple Street
Today and Thurs.—Emil Jannings in "Faust;" Comedy and News
Fri., Sat.—Marie Prevost in "Far Wives Only" and Mabel Normand Comedy

REX 3rd and Figueroa St.
We Always Show the Best Pictures

RIVIERA 6800 West Adams
SEE OUR PROGRAM FOR GOOD SHOWS

WESTERN Western Avenue at 59th St.
Today—Jane Novak in "Lost at Sea;" Priscilla Dean in "The Spending Venus"
Thurs., Fri.—Al Christie's "The Nervous Wreck;" Comedy and News

ORANGE

COLONIAL
SEE OUR SHOWS FOR GOOD PICTURES

SAN PEDRO

STRAND Pacific at 11th Street
Today and Thurs.—Al Christie's "The Nervous Wreck;" Comedy and News
Fri.—Mae Murray in "Valencia" and Comedy

SANTA ANA

YOST
OUR SHOWS ARE ALWAYS THE BEST

WEST-END
SEE OUR SHOWS FOR GOOD ENTERTAINMENT

WATTS

LARGO
WATCH FOR OUR PROGRAMS

UNITED THEATERS

AVALON

UNITED NEW STRAND
AVALON, CALIFORNIA
Today—Conrad Nagel in "There You Are"
Thurs.—Chas. Murray and Chester Conklin in "McFadden Flats"
Fri.—Tim McCoy in "War Paint"

ANAHEIM

UNITED ANAHEIM
Today—Alberta Vaughn in "The Adorable Deceiver"
Thurs.—Buffalo Bill, Jr. in "Bad Man's Bluff"
Fri., Sat.—Richard Talmadge in "Duelling with Danger"

BARD'S HOLLYWOOD

Wed.—Emil Jannings in "Faust;" Dorothy Mackaill in "Just Another Blonde"
Thurs., Fri.—"Ladies at Play" with Doris Kenyon, Lloyd Hughes; "Alaskan Adventure"

BARD'S ADAMS STREET

Wed., Thurs., Fri.—Marion Davies in "The Red Mill"

BARD'S GLENDALE

Wed., Thurs.—"The Perfect Sap" with Ben Lyon, Pauline Starke; Lewis Stone, Anna Q. Nilsson in "Midnight Lovers"
Fri.—Jackie Coogan in "Johnny Get Your Hair Cut." Revival Night

BARD'S HILL ST.

Wed., Thurs., Fri.—"The Red Mill" with Marion Davies

BARD'S COLLEGE

Wed., Thurs., Fri.—Helene Costello in "Finger Prints;" "Wings of the Storm" with Thunder, the wonder dog

SAN LUIS OBISPO

ELMO THEATRE
Wed., Thurs.—Madge Bellamy, Matt Moore in "Summer Bachelors"
Fri.—"The Understanding Heart" with Jean Crawford, Francis X. Bushman

SANTA PAULA

GLEN CITY THEATER
Wed., Thurs.—Wm. Haines, Sally O'Neill in "Slide Kelly Slide"
Fri.—"Just Another Blonde" with Dorothy Mackaill. Gift Night

COMPTON

SYMPHONY
Our Shows Are Always Picked Attractions

LONG BEACH

CAPITOL
Wed., Thurs.—Reginald Denny in "The Cheerful Fraud;" Kenneth Harlan, Viola Dana in "The Ice Flood"
Fri.—Evelyn Brent in "Love 'Em and Leave 'Em"

VERMONT THEATRE
Wed.—"The Unknown Cavalier" with Ken Maynard; "The Perfect Sap" with Ben Lyon, Pauline Starke
Thurs.—Jack Pickford in "Exit Smiling." Gift Night
Fri.—Dorothy Mackaill in "Just Another Blonde"

RUSES OF DRY AGENTS CITED

Must Carry Rum to Catch Peddlers, Frith Says

Ex-Chief Testifies in Trial of John Wyncoop

Forbidden to Have Liquor in Home, Though

Federal prohibition agents "cannot be expected to reverse their collars and go out with song books in their hands" if they expect to catch liquor-law violators, Col. Robert E. Frith, former Federal prohibition administrator for Southern California, testified yesterday at the trial of John H. Wyncoop, former chief field agent under Frith, who yesterday went on trial before a jury in Federal Judge Henning's court on a charge of illegal conversion of evidence.

Col. Frith testified that prohibition agents often are called upon to have liquor in their possession and to take drinks in order to catch liquor-law violators. The former administrator denied, however, that he ever gave any of his agents permission to take liquor to their homes, as Wyncoop is charged with having done.

ADMITS DISOBEYING

Wyncoop testified that he had taken liquor to his home "in the performance of his duty as a Federal prohibition agent." He admitted that by so doing he had disobeyed the rules laid down by Maj. Dixon, then assistant administrator in charge.

"Maj. Dixon held himself superior to the prohibition agents," Wyncoop stated. "He was very haughty and hard to approach. I knew that if I had liquor in my possession I could more easily get bootleggers to believe that I was handling booze and therefore make it easier to arrest bootleggers."

METHODS REVEALED

James Dausman, former prohibition agent, said the agents had to take drinks and have liquor in their possession if they expected to get on "the inside" of bootleggers' activity. Several other former agents were called upon to tell of the methods employed in obtaining evidence and supported Wyncoop's contention that a Federal agent had to take drinks and possess liquor if he wanted to make any "knock overs."

Wyncoop is charged with having converted twenty-nine bottles of liquor to his own use, instead of turning it into the government warehouse.

Closing arguments in the case will be made by Defense Counsel Al McDonald and Asst. U. S. Atty. Armstrong this morning. The case is expected to reach the jury by noon today.

OPPONENT OF "SPOILS" PLAN HERE

H. W. Sprague, Proponent of Civil Service System, Visitor in Pasadena

By a "Times" Staff Correspondent

PASADENA, March 15.—The Federal government has made great progress in the adoption of the civil service plan as against the "spoils system," but much remains to be accomplished in its extension to State and municipal governments, said Henry W. Sprague, Buffalo (N. Y.) lawyer, who has been nationally prominent in the civil service movement since 1881. He is at the Hotel Raymond here.

Mr. Sprague has been a member of the council of the National Civil Service League ever since it was organized forty-six years ago. He is also one of the trustees of the Charity Organization Society of Buffalo and has been active in its affairs for forty years.

The object of the latter organization, he said, is to abolish alms-giving and instead to help people in constructive ways to become self-supporting, useful citizens.

LIFE OF HAMILTON ON SCREEN

Great American's Descendant Films Statesman's Career; Harry Warner Returns, Prepares for Big Year; Edward Small to Make Six Big Ones

BY GRACE KINGSLEY

Plans of over a year's consideration have been brought to a head by the arrival from New York of Alexander Hamilton, who is associated with the Jess Smith Productions, Inc., and who announces definitely that work will begin soon upon the filming of a huge American epic of the Colonial days dealing with the life of his great-great-grandfather, Alexander Hamilton.

Although the title of the picture has not yet been determined, the story is written around Hamilton's life and will be filmed as a tribute to the statesman-financier who was the first Secretary of the Treasury of the United States, and who was one of the leading forces in putting through the adoption of our Constitution.

Preparations are already under way for the production, which is backed by financiers of national note.

Much of the locale of the story, it is announced, will be laid in the West Indies, where Hamilton lived a great part of his life. Romance and dramatic action will be the keynote, although the atmosphere and story will be historically accurate. The famous duel between Hamilton and Aaron Burr will, of course, be a dramatic feature.

Many historical characters are to be pictured in the story, including George Washington, Thomas Jefferson, Betty Schuyler and Mme. Jumel.

Prepare for George Jessel

Immediately upon the arrival of Harry M. Warner, president of Warner Brothers Pictures, Inc., yesterday, preparations began for the production of the next picture to be made with Vitaphone accompaniment, viz., "The Jazz Singer." H. M. Warner says George Jessel, who is to star on the screen in the film version of his popular stage vehicle, just before leaving for the Coast and learned that all arrangements had been made by Jessel to wind up his stage engagements in time to arrive in Hollywood May 1 to immediately begin work on "The Jazz Singer."

HARRY WARNER

The first step taken in preparation of this film, which Warners plan to make one of the biggest specials of the year, was the signing of Al Cohn to write the screen adaptation of the play. Cohn, who owns one of the most overworked typewriters in filmland, has just completed "The Cat and the Canary."

Edmund Burns Free-Lancing

Breaking contracts to go into the free-lance field is one of the best little things our picture stars do these days.

EDMUND BURNS

Edmund Burns, popular De Mille player, is the latest star to get free from his contractural shackles. He has been receiving many free-lance offers of late, and after an amicable talkfest with Cecil B. De Mille, he received his release on the condition that he return to the De Mille studio when the stories which have been specially bought for him are ready for production.

The player's first free-lance job is the playing of a leading male role in Universal's all-star production, "The Chinese Parrot."

Edward Small's Big Six

Edward Small, the producer of "McFadden's Flats," one of the most hilarious comedies of the year, has just completed, arrangements, we learn, whereby he will make six more features during the coming year.

EDWARD SMALL

Practically all of these features will be comedies of the same magnitude as "McFadden's Flats," which he made for First National. So far Mr. Small, with his associates, E. M. Asher and Charles R. Rogers, has chosen three stage successes, viz., "The Gorilla," by Ralph Spence; "Ladies' Night," by Avery Hopwood, and "Wine, Woman and Song." One of these three will go into production within the next thirty days. The other three stories have yet to be decided upon, but will be selected before the three mentioned have been completed.

Mr. Small will act as an independent producer, releasing his pictures through national exchanges.

Natalie Kingston With Sills

The great silence regarding Milton Sills's choice of a leading woman for his latest First National vehicle, "Diamonds in the Rough," was broken today and the reasons for that silence revealed.

NATALIE KINGSTON

Natalie Kingston, Wampas baby star of 1927 and long-term contractee of First National, is the lucky girl. But she is to appear as a new Natalie in a blond wig. She was not announced for the role until tests of wig and make-up revealed the certainty of her playing it as the story called for a blond to play the part.

Her tests occupied the past week, during which "Diamonds in the Rough" was being filmed sans her presence. Miss Kingston did such excellent work opposite Sills in "The Silent Lover" that Ray Rockett, who is producing the star's current vehicle, and Director Brabin both wanted her for the role, as did also Sills. Natli Barr, who plays the vamp role, is a striking brunette.

Edmund Goulding Comes Home

Following a month's vacation spent in New York, visiting friends and taking in the new stage productions of the season, Edmund Goulding has returned to the Metro-Goldwyn-Mayer studios at Culver City.

Goulding, who directed Pauline Starke and Owen Moore in "Women Love Diamonds," before going east, has begun writing a new original story for the screen, but it is probable that his directorial vehicle for M.-G.-M. will be an original story already scheduled for production, and will be announced soon.

Ben Lyon Departs

Having completed his first movie role in the West after two years' absence, Ben Lyon, First National player, left Los Angeles last Monday night to return to New York, where he will start work in a picture to be produced by Robert Kane. Lyon worked all day Monday to within an hour of train time in order to complete his role in George Fitzmaurice's "The Tender Hour" at the Burbank studios.

De Witt Jennings In It

De Witt Jennings, well-known character player, has been signed as a member of the supporting cast of "Two Arabian Knights," in which William Boyd and Louis Wolheim are featured as doughboy companions who wander over a considerable portion of Europe in quest of romance and adventure.

According to the announcement of John W. Considine, Jr., who is supervising production of the picture at the United Artists' studio, Jennings will portray the American consul in a city of Arabia, where Boyd and Wolheim are plunged into more difficulty than they know how to escape.

Lewis Milestone is directing, and other supporting players are Michael Visaroff and Boris Karloff.

Betty Baker Signs

Having recently completed her assignment opposite Harry Langdon in "Long Pants," Betty Baker found another equally important role awaiting her. Yesterday she signed with the Chadwick Pictures Corporation to appear in Betty Compson's forthcoming starring vehicle called "Say It With Diamonds."

BETTY BAKER

Earl Williams has the male lead and Arthur Gregor, who wrote the story, will also direct.

Director Will Vacation

Nils Chrisander, De Mille director, is going to the big-tree section of California for a two weeks' vacation. He is searching for story material at present and expects to take a suitcase full of books along with him on his trip.

Theater Will Play Host to Big Delegation

The "movie" colony will come in for its part of vaudeville centennial week at the Hillstreet tonight, when many stars of the picture colony will appear in person.

Among those who have promised the management to appear is the cast of "The Clinging Vine," including Leatrice Joy, Tom Moore, Toby Claude, Dell Henderson, Snitz Edwards, Sally Rand, Julia Faye, Jetta Goudal, Joseph Schildkraut, Kenneth Thomson, Arthur Miller, Paul Sloane, Zelda Sears, C. Gardner Sullivan, Louis Natheaux, Jack Jevne, Rex Taylor and Alberta Vaughan.

The cast of "The Wise-Crackers," will also be on hand and will include Al Cooke, Kit Guard, Lorraine Eason, Thelma Hill, Danny O'Shea. Besides this array the "Thirteen Wampas Baby Stars," Adamae Vaughn, Iris Stuart, Frances Lee, Sally Rand, Helene Costello, Mary McAllister, Sally Phipps, Natalie Kingston, Patricia Avery, Barbara Kent, Gladys McConnell, Rita Carewe and Martha Sleeper are scheduled. Robert Edeson will act as master of ceremonies.

Starring Actor of Characters Is Exceptional

"In a class by himself" can justly be the boast of Alec B. Francis. Although considered one of the screen's foremost character actors by virtue of his past performances, this venerable thespian is the only one of his type to be starred in a picture.

It is said that never before in the history of the screen has any individual been starred in character roles solely because of his ability to subtly interpret a straight characterization. However, William Fox saw in Francis those human and tender qualities which never fail to register with the public, with the result that he signed him for "The Return of Peter Grimm" and "The Music Master."

At present he is enacting the featured characterization in "The Tender Hour," which George Fitzmaurice is directing for First National.

USES MICROPHONE TO INTRODUCE PATRONS

Celebrities of stageland, including vaudeville, musical comedy and dramatic artists, who have never broadcast over the radio or posed for motion pictures, are having the opportunity to enjoy these experiences when they visit Harry M. Miller at the Cafe Lafayette.

Every night from 10 until 11 o'clock, visiting stage notables are being introduced over the radio from the remote control station of KNTR in the restaurant and afforded an opportunity to sing or present stage specialties if they so desire.

Having his own camera and projection machine, Miller is an ardent motion-picture fan. The artists who visit the cafe for luncheon are invited to pose for Miller's private collection of pictures in Westlake Park, with Harry Owens and the Cafe Lafayette orchestra furnishing the musical accompaniment.

ASSIGNED NEW ROLE

Having completed the featured character role in "The Heart of Salome," Holmes Herbert was immediately assigned to "The Grand Flapper," which Jack Blystone will direct. Both of these are Fox productions.

Plan Excursion to Mainland to View Film Play

A sea voyage to witness a film presentation is the novel theater excursion planned by residents of Catalina Island, in making the pilgrimage to Hollywood to see "Old Ironsides" in Grauman's Egyptian Theater.

As many of the residents of the island took part in the making of the picture, after William Wrigley, Jr., turned Catalina in his entirety over to James Cruze for the filming, they have eagerly anticipated viewing the finished production with its Sid Grauman presentation.

As yet, the actual date for the excursion has not been set, but it is expected to take place in two or three weeks. Wrigley, who is planning to sponsor the voyage, expects to provide a vessel for the trans-channel trip. Miss Evelyn Davidson, a protege of Wrigley, who was given a part in the production of Cruze, will be hostess on the voyage.

The island residents are particularly anxious to see Sid Grauman's prologue in that it glorifies the thrilling events leading to the sea battles filmed off Catalina.

LEAD IN TWO PICTURES

Two pictures have been made by Alberta Vaughn since she broke her contract with P.B.O. in February. In "Romantic Age" she shares stellar honors with Eugene O'Brien, and in "Sinews of Steel" with Gaston Glass. Both pictures are scheduled to be shown in Los Angeles theaters and are to be given their national release in March and April.

Theaters—Amusements—Entertainments

GRAUMAN'S EGYPTIAN HOLLYWOOD

FROM MILES and MILES all California is making the pilgrimage to Hollywood to thrill again and again over

"OLD IRONSIDES"

with SID GRAUMAN'S Supreme Prologue

a stage spectacle supreme with 150 players on the stage

2:15 TWICE DAILY 8:15
Seats at Owl Drug, 6th and Bdwy.; Warfiner's, 816 So. Hdwy.; or Egyptian Theater. Phone HOlly. 2131.

EVERY DAY
500 SEATS
Mats., 50c | Eves., 75c

17th Week of the Greatest of All Pictures

Reserve Your Seats Early

"WHAT PRICE GLORY"

2:15—8:30

WITH Elinor's Great Orchestra
SCHOLL at the Organ Laughlin's Colossal Prologue

"I'm Waiting for My Husband to Believe in Me." World Premiere

Continuous 1 to 11 p.m.

FIGUEROA THEATRE

FRIDAY!
WM. K. HOWARD'S
MASTERPIECE OF REALISM
WHITE GOLD
STARRING
JETTA GOUDAL AND ALL-STAR CAST
TODAY AND THURSDAY ONLY
JOHN BARRYMORE IN "DON JUAN"

MAJESTIC
BDWY NR 9TH TR 2092
Starting Saturday Night Mar.
Ralph Spence's Super Mystery Comedy
THE GORILLA
FIRST TIME AT POPULAR PRICES
Eves. 50c to $1.50 Seats Now on Sale Mat. Wed. & Sat. 25c

LAST 2 WEEKS MATINEE TOMORROW
9TH WEEK THE SEASON'S MOST
"AN AMERICAN TRAGEDY"
Thrilling—Sensational—Nothing
WILKES' VINE STREET THEATRE
Between Hollywood and Sunset Blvds.
Downtown Box Offices: Hay Co.,

PHILHARMONIC AUDITORIUM
PHILHARMONIC ORCHESTRA
ALFRED E. MEGERLIN, Conductor
Second Motion Picture Series Concert
NORMA TALMADGE, Sponsor
Popular Prices 25c to $1.00
Soloist NYIREGYHAZI Pianist

EGAN THEATER FIGUEROA AT PICO
APPLE SAUCE
Better than "White Collars." Ask Your Mother. Mats. Wed. and Sat., 10c and $1.50 Nights, 50c to $1.50

TALLY'S
"WOMEN LOVE DIAMONDS"
with PAULINE STARKE and Another Collegian, Kinograms
Children 10c at all times.
ALWAYS THE BEST AT TALLY'S

Hippodrome
7—Vaudeville
Acts—7
GENE TUNNEY IN FEATURE FILM VERSION
"The Fighting Marine"

Theater Will Play Host to Delegation

The "movie" colony will come in for its part of vaudeville centennial week at the Hillstreet tonight, when many stars of the picture colony will appear in person.

Among those who have promised the management to appear is the cast of "The Clinging Vine," including Leatrice Joy, Tom Moore, Toby Claude, Dell Henderson, Snitz Edwards, Sally Rand, Julia Faye, Jetta Goudal, Joseph Schildkraut, Kenneth Thomson, Arthur Miller, Paul Sloane, Zelda Sears, C. Gardner Sullivan, Louis Natheaux, Jack Jevne, Rex Taylor and Alberta Vaughan.

The cast of "The Wise-Crackers," will also be on hand and will include Al Cooke, Kit Guard, Lorraine Eason, Thelma Hill, Danny O'Shea. Besides this array the "Thirteen Wampas Baby Stars," Adamae Vaughn, Iris Stuart, Frances Lee, Sally Rand, Helene Costello, Mary McAllister, Sally Phipps, Natalie Kingston, Patricia Avery, Barbara Kent, Gladys McConnell, Rita Carewe and Martha Sleeper are scheduled. Robert Edeson will act as master of ceremonies.

Starring Actor of Characters Is Exceptional

"In a class by himself" can justly be the boast of Alec B. Francis. Although considered one of the screen's foremost character actors by virtue of his past performances, this venerable thespian is the only one of his type to be starred in a picture.

It is said that never before in the history of the screen has any individual been starred in character roles solely because of his ability to subtly interpret a straight characterization. However, William Fox saw in Francis those human and tender qualities which never fail to register with the public, with the result that he signed him for "The Return of Peter Grimm" and "The Music Master."

At present he is enacting the featured characterization in "The Tender Hour," which George Fitzmaurice is directing for First National.

USES MICROPHONE TO INTRODUCE PATRONS

Celebrities of stageland, including vaudeville, musical comedy and dramatic artists, who have never broadcast over the radio or posed for motion pictures, are having the opportunity to enjoy these experiences when they visit Harry M. Miller at the Cafe Lafayette.

Every night from 10 until 11 o'clock, visiting stage notables are being introduced over the radio from the remote control station of KNTR in the restaurant and afforded an opportunity to sing or present stage specialties if they so desire.

Having his own camera and projection machine, Miller is an ardent motion-picture fan. The artists who visit the cafe for luncheon are invited to pose for Miller's private collection of pictures in Westlake Park, with Harry Owens and the Cafe Lafayette orchestra furnishing the musical accompaniment.

ASSIGNED NEW ROLE

Having completed the featured character role in "The Heart of Salome," Holmes Herbert was immediately assigned to "The Grand Flapper," which Jack Blystone will direct. Both of these are Fox productions.

ST. PATRICK TO BE REMEMBERED AT

More fun than the

Fair!

This is the promise of George T. McCarthy at the Roof, to patrons of the who attend the d

...AN'S EGYPTIAN HOLLYWOOD
FROM MILES and MILES all California is making the pilgrimage to Hollywood to thrill again and again over "OLD IRONSIDES" with SID GRAUMAN'S Supreme Prologue a stage spectacle supreme with 150 players on the stage

...T PRICE GLORY" Twice Daily 2:15—8:30 CAPITOL CIRCLE THEATRE
...nor's Great Orchestra ...Laughlin's Colossal Prologue

FIGUEROA THEATRE
M. K. HOWARD'S ...PIECE OF ...ALISM
...TE GOLD STARRING GOUDAL AND ALL-STAR CAST
...Y AND THURSDAY ONLY
...RYMORE IN "DON JUAN"

...TIC Starting Saturday Night Mar. 19
...R 2092
...e's Super Mystery Comedy
...RILLA
...AT POPULAR PRICES
...Seats Now on Sale Mat. Wed. & Sat. 25c to $1

...EEK THE SEASON'S MOST DISCUSSED DRAMA
...AMERICAN TRAGEDY"
...illing—Sensational—Nothing Been Taken Out.
...LKES' VINE STREET THEATRE
...reen Hollywood and Sunset Blvds. GL. 4141
...wntown Box Offices: May Co., Broadway Dept. Store

...AUDITORIUM
...MONIC ORCHESTRA
...D E. MEGERLIN, Conductor
...Motion Picture Series Concert
...RMA TALMADGE, Sponsor
...NYIREGYHAZI Pianist
TONIGHT AT 8:15

...APPLESAUCE
...Nights $1.00
...LAUGH FESTIVAL

"WOMEN LOVE DIAMONDS"
with PAULINE STARKE and OWEN MOORE
...ther Collegian, Kinogram. All seats 25c day and night.
Children 10c at all times.
ALWAYS THE BEST AT TALLY'S

GENE TUNNEY IN ...EATURE FILM VERSION "...he Fighting Marine"
First Time in Los Angeles

ST. PATRICK TO BE REMEMBERED AT ROOF

More fun than the Dempsey Fair!

This is the promise of Manager George T. McCarthy of the Cinderella Roof, to patrons of the dance resort who attend the double celebration in honor of the revered St. Patrick—the St. Patrick's Eve shindig tonight, and St. Patrick's Eve shindig tonight, and night. Special favors and decorations in keeping with the occasion will be employed at both events.

Brick English and his orchestra will offer a special musical program featuring popular Irish melodies and new, and a number of well-known local entertainers will appear on a bill of entertainment to be staged in conjunction.

MAKE CIVIL WAR PLAY NEXT

Preliminary to starting actual filming very soon, Alan Crosland is busy with directorial preparations for "Heart of Maryland," Dolores Costello's next starring vehicle for Warner Brothers, following the completion of "A Million Bid" with the same star in the leading feminine role. Crosland has been given carte blanche by Jack L. Warner to give "Heart of Maryland" an elaborate production and great care will be exercised to adhere strictly to the Civil War period custom it portrays.

JAMES MASON CAST

James Mason has been cast for a part in "Back to God's Country," in which Irvin Willat has undertaken to Universal. Mason last worked under Director Willat's supervision in "Rugged Waters" for Paramount.

FORUM FREE AUTO PARK—RESERVED SEATS
...P" CAR TO DOOR FORUM PRICES NIGHTS—75¢ $1.10 $1.65 MATINEES 50¢ 75¢ $1.10 (EXCEPT SUNDAYS-HOLIDAYS)
ENDS TUESDAY NIGHT MARCH 22
FLESH AND THE DEVIL
...ring JOHN GILBERT with GRETA GARBO & LARS HANSON
SEATS NOW FOR PREMIER WEDNESDAY NIGHT MARCH 23
...PRICES ADVANCE FOR OPENING—MAIL ORDERS FILLED AS RECEIVED—
WILLIAM BOYD
...Robert Julian's production for C.B. DeMille Pictures Corp.
The Yankee Clipper
...Elinor Fair, Junior Coghlan and Julia Faye
...Also FIRST SHOWING ANYWHERE OF WILL ROGERS
IN THE FIRST OF HIS TRAVEL PICTURES AS AMERICA'S UNOFFICIAL AMBASSADOR. WHERE? IN IRELAND, OF COURSE.
ON THE STAGE—25 ARTISTS IN CONDENSED VERSION OF GILBERT & SULLIVAN COMIC OPERA CLASSIC "PINAFORE"
...ARRANGED BY UDO DOSTMALK & FORUM SYMPHONY ORCHESTRA OF 20

METROPOLITAN BDWY AT SIXTH
The Season's Fun Fest
BUSTER KEATON in "The General"
STARTS FRIDAY
The Merry-Mad Golden Whirl of Night Club Life in New York—
GILDA GRAY in "CABARET"
...with TOM MOORE · CHESTER CONKLIN
In the Stage—
Beautiful, Bewildering, Tuneful, Jack Partington's "SPANISH FOLLIES"
...With Rolin Tovio, Arnolde, Lorrita Duval, Campus 4.

...WHAT THEY HAVE SEEN!
They tell it with thrills!
LON CHANEY in "Tell It To The Marines"
...and ELEANOR BOARDMAN
WM. HAINES · CARMEL MYERS
Metro-Goldwyn-Mayer Picture
Frank Newman Prologue
TONIGHT! at 8 U. S. MARINE CORPS RESERVES will attend. 307th Co. and officers will march up Broadway to Theater.
MILLION DOLLAR THEATRE BDWY AT 3RD

...ON CHURCHILL IN ...ALIAS THE DEACON
PRICES EVENINGS 75¢ to $1.50 plus tax MATINEES 50¢ to $1.00 plus tax
...DAY—THURSDAY—SATURDAY
...DOWNTOWN TICKET OFFICES
...BROADWAY DEPT. STORE
...THAT WONDERFUL COMEDIAN
...LLYWOOD PLAY HOUSE
...CIAL MATINEE SUNDAY, MARCH 20
RUTH DRAPER
...TERNATIONALLY FAMOUS CHARACTER INTERPRETER
...e Your Reservations Now! Hollywood Play House

Orpheum CIRCUIT VAUDEVILLE
AFT. 25¢ to 75¢ EVE. 50¢ to $1.65 TRINITY 7240
...CENTENNIAL WEEK—1927—QUADRUPLE HEADLINE BILL
...CHARLES DeROCHE | ERNEST R. BALL
...DUNNINGER | The LOCKFORDS & PAUL TISEN'S ORCHESTRA
...OTHER CENTENNIAL WEEK FEATURES INCLUDING ...YEARS OF VARIETY" TOLD IN MOTION PICTURES

WORLD'S GREATEST PAGEANT DRAMA OF "HOW CALIFORNIA BEGAN." NOW PLAYING.
The MISSION PLAY
NEW MISSION PLAYHOUSE SAN GABRIEL
Matinee Daily Except Monday
Evening Performances Wed. & Sat.
BOX OFFICES
San Gabriel—ELliott 2497—Alhambra 4180
...rbie Electric Station—6th and Main—TUcker 3343

BLASCO EVERY WEEK
EARLE BOOTHE Presents JAMES GLEASON & ROBERT ARMSTRONG
IS ZAT SO
...ING TO '250 WED. MAT. BEST SEATS $1 SAT. MAT. 50¢ TO $1.50

...RUTH HELEN DAVIS' BELMONT FI-4785 · WA-9932
NOW THIS WEEK ONLY JAMES KIRKWOOD & LILA LEE in "THE MAN WHO IS BACK"
STARTS SUNDAY WYNDHAM STANDING in "SMILIN' THRU"
...HEARTS—SPOKEN DRAMA—BEST SEATS $1

2nd and LAST WEEK ...TIVELY ENDS FRIDAY!
Charlie CHAPLIN in "Shoulder Arms"
BROADWAY PALACE
...CONTINUOUS 10 A.M.-11 P.M.
Also First L. A. Showing FRED THOMSON in "A REGULAR SCOUT"

...POSCO SPOKEN DRAMA LAST WEEK!
1st & Bdwy. TR. 6678.
...by Frederic and Fanny Hatton. Nightly, 8:30. Mats Thurs. and Sat., 2:30
"SYNTHETIC SIN"
BEGINNING SUNDAY MAY 8TH
ONE of the FAMILY"

LEGEND TO BE PLAYED ON STAGE

"Tale of Peter Rabbit," Puppet Show for Kiddies, is Coming

"The Tale of Peter Rabbit," the legend so popular with kiddies throughout the country, will be dramatized by marionettes at the Belmont Theater, Saturday morning at 11 o'clock. Grace Barnes's Puppets will enact the fantastic romance at the special morning matinee to which adults as well as children are invited.

Ruth Helen Davis of the Belmont has made arrangements with Miss Barnes to stage two puppet shows at her theater, one Saturday forenoon and the other the morning of the 26th inst. The second show will feature a puppet circus with animals, clowns and everything peculiar to the "big top."

The marionette attractions have been arranged for by Miss Davis especially for the benefit of those youngsters who are as yet too youthful to understand and enjoy regular dramatic presentations at the Belmont Theater.

Never Missed a Performance Despite Injury

To entertain the public is no slight task even when a player is in the best of physical condition. Co-ordination of body and brain and the exercise of his full powers of memory must enter into the successful rendition of a part, but when a player is suffering mental or bodily agony and "falls down" he gets but little appreciation from the audience.

A player in point is pretty Marion Harlan, effervescent daughter of Alan Griffith in Theodore Dreiser's story, "An American Tragedy," now showing at Wilkes's Vine Street Theater. Miss Harlan recently met with an automobile accident that severely injured her foot, and, although suffering from the effects of her injury, has not missed a performance since the accident. In fact, few in the audience have realized that there was anything the matter with the plucky actress, for her work is said to have lost none of its usual effectiveness.

Doris Eaton to Do Toe Dancing in New Musical

Doris Eaton, the dancing star who is said to have introduced the Black Bottom to Los Angeles in the first Music Box Revue, and who at present is touring the West Coast houses at the head of Fanchon and Marco's Serpentine Idea, is about to add toe dancing to her repertoire. Miss Eaton is to be starred in a musical comedy which will be produced in Los Angeles at the close of her present tour, and in order to perfect herself in toe dancing, she is carrying with her act an instructor in this difficult form of dancing, and spends several hours each day in learning this method of terpsichorean expression. Miss Eaton will be remembered for her jazz dancing at the Music Box and Loew's State.

In her forthcoming musical comedy, she will appear as a dancer in the Ziegfeld Follies, and will introduce a toe-dancing specialty in addition to several modern dances.

EAST WINS POINT

Mohawk Indians Admitted to Ranks of Mission Play

The East has at last won a place in the West. This is the substance of the extraordinary occurrence at the new Mission Playhouse within the last few days, all of which culminated in the admission of an eastern Indian into the ranks of the Mission Play Indians.

Ever since the inception of the Mission Play it has been looked upon as the personal property of the Indians of the Southwest in so far as the activities of the red men in the play were concerned. Each year the various Indian tribes of other parts of the country, particularly the East, have stormed the gates of the Mission Play in vain. The fort was held by the Mission Indians, the Hopis and Chief Luxoshy of the Chickasaws. And the chief himself had a hard time getting in.

Anyone who happened back stage at the great new Mission Playhouse these past few days would have seen a strange sight. For, between performances, the Indians of the play were gathered in solemn conclave. And the reason for all this was that they were giving more than ordinary consideration to the question of whether or not an envoy of the Mohawks of New York State should be accorded the privilege of a part in the Play. Nor was the question easily decided. The Indians literally put him through his turns to see what he could do. But Chief Little Bear was equal to the test. He danced all the war dances and others of his people, and the lofty beams of the new theater reechoed to his lusty war cries. Time after time he did this until at last he had struck down the barriers and was admitted to the brotherhood of the Indians of the Play.

So it was that yesterday went down as a red-letter day in the history of the Mission Play and of California, for the East joined hands with the West in the presentation of that story of the old Spanish days of California.

FOOTBALL TEAM WILL SEE ITSELF TONIGHT

"To see ourselves as others see us," would be a gift of the gods, according to Burns, but that is just what is to take place at the Uptown Theater tonight.

That is, in so far as the famous University of Southern California football team is concerned. For the boys will be guests of the theater tonight, to see themselves in action in several sequences of "White Flannels," the current picture, which were taken at the stadium.

The team will be accompanied by a group of students and cheer leaders from the university, who will participate in specially arranged festivities.

Abe Lyman will introduce the members of the team, who are: Manuel Laraneta, Jesse Hibbs, Don Williams, Bill Cook, assistant coach; Morley Drury, captain-elect; Lloyd Thomas, Howard Elliott, Bert Heiser and Morris Badgro.

That Joy Girl

Leatrice Joy

Who appears in the screen version of the charming play, "The Clinging Vine," at the Millstreet this week.

EARNS RIGHT TO STAR

The fact that stardom depends not upon major footage in motion pictures, but upon a combination of role and personality, is well demonstrated by Jetta Goudal.

JETTA GOUDAL

This, one of the most interesting of cinematic phenomena, was evidenced by Richard Barthelmess who, never starred by D. W. Griffith, yet managed to translate several of his pictures into "starring vehicles;" by Colleen Moore, who won her way to stellar acknowledgment in billing because she "stole" every picture in which she appeared, and more recently by Miss Goudal, who first won notice in "The Bright Shawl." This was a co-starring vehicle for Barthelmess and Dorothy Gish but Jetta, it is said, ran away with the honors. Later Miss Goudal transformed a featured role in "Three Faces East" into a stellar one by virtue of her compelling personality and histrionic vitality.

Now, starred by Cecil B. De Mille in productions "on her own," Miss Goudal adheres to the principle of "the characterization's the thing." So, in "White Gold," the William K. Howard production opening at the Figueroa Friday, Miss Goudal appears in perhaps 20 per cent of the film's footage, whereas the usual proportion for a star is 60 per cent. Though there are but five characters in the production, it is stated that the histrionic honors remain solely Jetta's.

The De Mille studio is planning an ambitious program for the coming season for Miss Goudal, to follow "Fight Love" and "White Gold," which are to be exhibited in the new Roxy Theater in New York, and at Fred Miller's Figueroa here, starting Friday afternoon.

Revue to Move Downtown for Fortnight Run

What it is promised will be a gala event is scheduled for the Biltmore Theater for Sunday evening, when "Louis O. Macloon's Revue," starring Fanny Brice, will open a two weeks' engagement. The revue has had a seven weeks' run at Macloon's Music Box Theater in Hollywood and the producer will move it downtown for two weeks only prior to its departure for San Francisco, where it is booked to open shortly. Stage and screen stars have made their reservations for the Sunday evening performance, as have many social leaders and civic officials. A royal welcome is planned for Fanny Brice upon her first appearance of the evening.

In support of Miss Brice are a host of stage players, including Don Barclay of "Ziegfeld Follies;" Charles Howard of "Scandals" fame; Sam Ash, late tenor of the "Rose Marie" company of New York; Myrtle Pierce, premiere danseuse, and many others, including an ensemble of forty comely California girls.

The Saturday midnight performances which proved so popular during the Music Box engagement will be continued when the production moves downtown, and the festivities that accompany them will be duplicated at the Biltmore.

Two Characters Will Appear in Person Tonight

Montague Love, screen villain, and Lasks Winter, charming little dancer, will appear in person tonight at the Criterion Theater in connection with the showing of "The Night of Love," in which they both play prominent parts in support of Ronald Colman and Vilma Banky.

MONTAGUE LOVE

Love has achieved perhaps his greatest characterization in the role of the Spanish grandee in the production.

Lasks Winter portrays the part of a gypsy bride who kills herself with a jeweled dagger on the eve of her wedding to Ronald Colman. This characterization has made for Miss Winter a host of admirers.

Jan Rubini and the Criterion little symphony orchestra play the musical score for "The Night of Love," which was especially arranged by Mr. Rubini.

EDITS GERMAN FANTASY

Channing Pollock, stage producer, was engaged to edit "Metropolis," the spectacle recently produced in Germany and soon to be released in the United States by Famous Players-Lasky Corporation. When the production reached this country it was in too many reels to be used as an evening's motion-picture program. Because of his long experience with stage productins and his known ability to make symbolism understandable to the average audience, Pollock was called upon.

Keaton's Hunt for Girl Ended With Miss Mack

If Marian Mack hadn't decided to attend a certain musical comedy in Los Angeles on a certain night several months ago, she probably would not be on the screen at the Metropolitan Theater this week in "The General," Buster Keaton's first United Artists comedy.

When Buster first decided to make the Civil War comedy, he decided that he would choose a leading lady who would exactly fit the role of a Confederate belle of the sixties. He did not care whether the young lady had been in movies before as long as she had ability, but he knew exactly what she must look like.

His search for the new leading lady continued for several weeks, without disclosing any likely candidates. Then one night Buster and Mrs Keaton were attending a musical show and Buster saw a girl walk down the aisle.

"There's the girl to play in 'The General,' if she can act and wants the job," Buster exclaimed.

An introduction was arranged, the screen tests were made, and within a few days a contract was signed.

In addition to Miss Mack, Buster's supporting cast includes Frederick Vroom, James Farley, Glenn Cavender and others.

On the magic stages at the Metropolitan Theater Ben Black is seen in "Spanish Follies," a Jack Partington presentation.

LAUGH SPECIALIST EXPLODES OLD MYTH

"Research work," that esoteric phrase so dear to the hearts of all medical men, has finally been explained.

"I've got to do some important research work, dear," has long been one of the stock excuses for husbands who stay out evenings, while the term is frequently used, also, to designate one of the most important aspects of professional work.

"Dr." Rockwell, the prescribing pseudo-physician coming to the new Orpheum Theater next Sunday afternoon, has at last elucidated the question.

"To perform research work of the most momentous kind," says the genial mock medico, "lock and bolt all doors. Carefully shut the windows to prevent unexpected draughts. Seat yourself on the floor near your desk—anybody's desk will do, if you have none of your own—and draw the waste-paper basket toward you. When it is in a proper position start your research.

"Many astonishing facts have been unearthed in this manner. When practiced at home, it is advisable to assure yourself that the wife left there before commencing research."

CANTOR GOES EAST

A 6414-mile journey to make a single stage appearance was begun by Eddie Cantor, film comedian formerly a Broadway star, when he left Hollywood yesterday to appear at the benefit for the Boys' Camp at Surprise Lake, N. Y. Immediately after the single appearance he will board a train for Hollywood as picture engagements demand his return.

FINISHES FOX FILM

Victor Schertzinger has just finished "The Heart of Salome," Fox Films production with Alma Rubens, Walter Pidgeon, Robert Agnew and Holmes Herbert in the leading roles.

LEPSKE COMES BACK WITH HIS VIOLIN

Popular Player is Regaining Poise and Giving Happiness With His Music

BY ISABEL MORSE JONES

Jules Lepske, the plucky violinist who had to abandon his chair among the first violins of the Philharmonic Orchestra almost two years ago because of ill health, is coming forward with his violin again. To prove it he gave a program for fellow-patients and many friends at the Glendale Sanitarium last night that was a joy to hear.

Claire Mellonino accompanied him as he sat in a wheel chair playing lovely Kreisler numbers and a Chopin nocturne and ended with the Schubert-Wilhelmj "Ave Maria," played in memory of his faithful friend, Walter Henry Rothwell.

Lepske's fine brave spirit shines forth in his tone. His bow arm has not lost its cleverness. He is giving hundreds pleasure with his art and those who can not gather to hear him in the sanatorium auditorium are reached by the microphone.

Leotta Lepske, his wife, sang several numbers. Her voice is of an appealing quality, well used, and she presents a winsome and charming appearance before an audience.

Claire Mellonino's accompaniments are always sympathetic and Rachmaninoff's "Barcarolle" as a solo won her new friends.

The program was arranged by Irving Steindel of the sanatorium as a thank-you to Jules Lepske and a purse was presented him by the patients after the performance. Mr. Steindel's song, "My Heart is a Haven" was warmly received and was repeated by Mrs. Lepske.

It is a heartening thing to know that Jules Lepske is not only regaining his o'd poise, but that he is giving so much pleasure to the people around him.

"One of Family" Scheduled for Morosco Stage

"One of the Family," which is said to have run for a solid year on Broadway, New York, will open at the Morosco Sunday afternoon. The production of this comedy, written by Kenneth Webb, is in line with the policy announced recently by Franklyn Underwood, general manager of the Morosco theaters in the United States, that he would produce the finest of the New York hits at the Los Angeles Morosco.

"One of the Family" is a comedy of a Boston family in which an aunt takes the place of a mother. She is forever on the lookout for anything that might bring scandal to the family reputation, so when her nephew, whom she regards as a son, comes home with a girl who is not properly chaperoned, the "mother" does her best to avoid scandal. The old-fashioned New England family provides a real laugh to the audience.

"Synthetic Sin," the current attraction at the Morosco, will close next Saturday night. This play, by Frederic and Fannie Hatton, will open in New York shortly after the close of the world's stage premiere in Los Angeles.

Marine Company Will March to Million Dollar

The Million Dollar Theater will be the scene tonight of the activities of the Three Hundred and Seventh Company, United States Marine Corps Reserves, who will attend in a body to witness the performance of Lon Chaney in "Tell It to the Marines."

The entire company will meet at Eighth and Broadway and march north to Third in full-dress uniforms and full military regalia, entering the theater at 8 o'clock.

Many marine officers who were unable to attend the opening night will be guests of honor. Among these are Maj. W. M. McIlvain, commanding the First Battalion, Third Regiment, Reserve; Capt. Guy Lewis, commanding the Three Hundred and Seventh Company at Los Angeles; Col. A. T. Marix, Lieut. C. B. Ames, Lieut. Ernest Bishop, Lieut. James M. Burns, Capt. Smith, Lieut. Allan I. Schmuliam, in charge of the Marine Corps recruiting station at Third and Broadway.

Majestic Will Open Again on Saturday Night

Saturday night marks the reopening of the Majestic Theater when Thomas Wilkes will present Ralph Spence's mystery comedy, "The Gorilla."

The play should prove a popular selection for the reopening, it is said, for when it was first presented here it played to three weeks' capacity business. This is announced to be the first time it has been presented at popular prices.

Victor Potel and Freddie Cummings appear in the roles of the comedy detectives, Mulligan and Garrity.

Carol Wines has been cast for the only feminine role in the play, while Olaf Hytten, Fergus Reddie, Harry Jordan, Al Hallett, Maurice Chick, Ira A. Robertson, Robert Stone and Ross Porter make up the balance of the cast.

SET PREMIERE DATE FOR MAYER COMEDY

Monday evening, April 4, has been selected as the date for the first showing in Los Angeles of the comedy, "The Firebrand," at the El Capitan, according to an announcement made yesterday by Edward D. Smith, lessee of the theater and producer of this Edwin Justus Mayer comedy.

Frank Reicher, who is staging this comedy, has selected practically the entire cast and rehearsals will start shortly. William Farnum will make his return to the stage after several years' absence in this offering, as will Ethel Clayton. Ian Keith is to be seen, according to Smith, as Benavenuto Cellini, the famous Florentine artist, concerning whose affairs of the heart the comedy is written.

Dixon Morgan, whose settings have been seen on many local stages, has been secured for "The Firebrand."

Owing to the popularity of the stellar trio at the head of the cast, the El Capitan management is now receiving mail orders for the first week of the engagement.

EXTRA! GOOD NEWS FOR ALL LOS ANGELES
FANNY BRICE IN LOUIS O MACLOON'S REVUE
MOVES INTACT FROM THE MUSIC BOX THEATRE, HOLLYWOOD
OPENING SUNDAY NIGHT AT ERLANGER'S
BILTMORE THEATRE—5th & OLIVE—DOWNTOWN
SAME GREAT SHOW—SAME GREAT CAST!
DON BARCLAY—CHAS. HOWARD—SAM ASH—TED DONER—ELSIE LEE
MYRTLE PIERCE—MIRIAM BYRON—EDYTHE MAYE—KAYS ORCHESTRA
40 PICK O' THE WORLD IN GIRLS 40
POP PRICES GALLERY 50¢—BAL. $1.00—$1.50—LOGES $1.50—ORCHESTRA $2.50
SEATS THURSDAY—2 WEEKS ONLY

...LAUGHLIN'S BILTMORE Tonight! Mon. Wed.—Sat. 50c-$1.65 FINAL WEEK
GEO. M. COHAN'S HIT "THE TAVERN" with ALAN BROOKS
...MACLOON'S HOLLYWOOD MUSIC BOX
FANNY BRICE AND COMPANY OF 50—40 GIRLS—50 IN AN ALL NEW MUSICAL REVUE
9:00 Tonight—Midnight Mat. Sat.—Pop. Mat. Wed., 50c to $1.50—Last Week

ORANGE GROVE "NO HOT BURNS HOLES IN ASBESTOS CURTAINS" said Harold ...
...GRAND 3RD & GRAND
...TODAY—TOMORROW
...MAKE WED.-SAT.
ONE MAN'S WOMAN
19th WEEK

LOEW'S STATE BDWY AT 7TH
DIRECTION WEST COAST THEATRES, INC.
"SLIDE KELLY SLIDE" LOVE—ROMANCE—THRILLS
A METRO-GOLDWYN-MAYER PICTURE
with WILLIAM HAINES & SALLY O'NEIL
GENE MORGAN & GREATER BAND
WEST COAST THEATRES INC. PRESENT FANCHON & MARCO'S AERIAL BALLET "IDEA"
20 Sky-Hi Girls
Carlos & Jinette
Joan Knox
FANCHON & MARCO'S "IDEA"
"Spring"
Henry Fink
Sunkist Beauties
Edythe Evans
STARTS FRI. CHARLIE MURRAY with CHESTER CONKLIN in McFADDEN'S FLATS
First National's Biggest Comedy Wow!

CRITERION 7TH & GRAND
THE ROMANTIC SENSATION OF 1927 IS GOING SOON! only 7 days left! See it today
SAMUEL GOLDWYN PRESENTS RONALD COLMAN & VILMA BANKY- in The NIGHT OF LOVE
ON ITS WAY JOHN BARRYMORE in the BELOVED ROGUE
JAN RUBINI IN PERSON TONIGHT MONTAGUE LOVE and LASKER WINTER

WEST COAST UPTOWN WESTERN AVE AT 10TH
"WHITE FLANNELS" Lucien Cary's ... LOUISE DRESSER · JASON ROBARDS · VIRGINIA BROWN FAIRE
CARL LAEMMLE presents LAURA LA PLANTE in THE LOVE THRILL with TOM MOORE
ABE LYMAN and his ORCHESTRA

NOW PLAYING WEST COAST ALHAMBRA FINEST SECOND RUN THEATRE IN WEST STARTS FRIDAY
NORMA SHEARER with LEW CODY in The DEMI-BRIDE
COLLEEN MOORE in "ORCHIDS & ERMINE"

WEST COAST BOULEVARD
4 Days Starting Wed., March 16
NORMA SHEARER in "THE DEMI-BRIDE" with Lew Cody.
HERB WIEDOEFT'S BAND

BURBANK THEATRE Sixth and Main
"WHAT PRICE PLEASURE?"
Music, Mirth and—the girls!

ORPHEUM CIRCUIT VAUDEVILLE HILLSTREET EXCLUSIVE FIRST RUN PHOTOPLAYS
100 YEARS OF VARIETY CENTENNIAL WEEK
ORPHEUM CIRCUIT DANCE REVUE
VAL & ERNIE STANTON
MUCH ADO ABOUT NOTHING
CENTENNIAL WEEK SPECIAL FEATURE "100 YRS. OF VARIETY" TOLD IN MOTION PICTURES
THE HILLSTREET CENTENNIAL PROGRAM
LEATRICE JOY in "THE CLINGING VINE" with TOM MOORE & ROBERT EDESON
CHAPTER ONE "THE WISE CRACKERS" with AL ROSCOE and ROY D'ARCY
MOVIE NIGHT with Leatrice Joy, Tom Moore, Dell Henderson, Toby Claude, Jetta Goudal, Julia Faye, Jos. Schildkraut, Alberta Vaughn, Suits Edwards, Kenneth Thomson, Louis Natheaux, Al Cooke, Kit Guard, Lorraine Eason, Thelma Hill, Danny O'Shea, 13 Wampas Baby Stars, Robert Edeson.

GENE TUNNEY VAUDEVILLE'S FIRST RUN PHOTOPLAYS PANTAGES 7TH AT HILL
IN PERSON AND IN ACTION
LOVE MAKES 'EM WILD
IN ADDITION TO A BRAND NEW VAUDEVILLE PROGRAM
VAN & SCHENCK HERE MARCH 28TH

RIALTO BDWY. NR EIGHTH
POLA NEGRI in "HOTEL IMPERIAL"

NEWS OF SOUTHERN COUNTIES

JURORS SWORN IN GAINES TRIAL

Accused in Patterson Death in Freedom Fight

Witnesses Describe Finding Body in Canyon

First Day in Court Proves Quiet Routine.

SANTA ANA, March 15. — Albert Dewey Gaines, one of the two men accused of plotting to murder Joseph J. Patterson, was today fully launched upon the course that will lead him to one of the three destinations: Liberty, a prison cell or the gallows.

His trial on the murder charge is in full swing, a jury has been selected and the prosecution is busy forging links to the chain of circumstantial evidence which it believes will fasten guilt upon the "Utah cowboy."

When the thirteenth juror had been picked—the court having ordered an extra juror for emergency—Prosecutors Z. B. West, Jr., and I. W. Blodgett, settled down to their task of proving the "corpus delicti;" in other words, that the crime had been committed. Their next step, it was said, would be to prove that Gaines committed the crime, or aided and abetted its commission.

Chief Criminal Deputy Sheriff Ed McClellan took the stand as the first witness.

Five of the first twelve persons called into the jury box remained when the jury was sworn. They were Oswalt Staples of Santa Ana; M. Winifred Trembley, Anaheim; N. L. Galbraith, Santa Ana; Mrs. Gertrude Ellis, Coste Mesa, and Edith Sullivan, Santa Ana. The other jurors accepted were: Mrs. Lillian Forgy, Mrs. Lizzie Warren, and W. S. Corson, all of Santa Ana; Mrs. Aletha Havener and A. V. Vail of Anaheim; Margaret Robinson, Buena Park, and C. L. Hallett of Tustin. The thirteenth juror is F. R. Aldrich of Balboa. He will sit with the jury during the trial but will not have a vote on the verdict, unless required to take the place of one of the regular jurors.

Guadalupe Lemos, resident of Santa Ana Canyon, was called by the prosecution to testify, but was not in court. Lemos was said to have been the man who discovered Patterson's body on March 22, last, a week after the asserted murder. With Lemos absent, McClellan was summoned. On his way to the witness stand he stopped to shake hands with Gaines.

McClellan told of receiving a telephone call, informing him that a dead "boy" had been found in the canyon. He visited the scene with Sheriff Sam Jernigan, former Dep. Dist.-Atty. D. C. Wettlin and Deputy Coroner A. E. Koepsel, he said. He described removal of the body.

Lemos was in court and ready to testify when McClellan finished. He described his discovery of Patterson's body on March 22.

After Lemos came, Ernest Vanoost of Santa Ana Canyon, who told of being called by Lemos to the scene of the crime to view the body.

Little, if any, objection was offered by the defense to the testimony of these three witnesses. It was expected that the defense would not attempt to make trouble for the prosecution, until it reached the point of proving that the body found was that of Patterson.

Gaines again followed the proceedings closely today. Still the pattern of well-dressed youth, he had varied his gray attire of yesterday by appearing in a neat blue suit. Judge James L. Allen placed the Gaines trial on a daylight-saving schedule when he announced that court would open at 9 a.m., every day and would adjourn promptly at 3 p.m. with an hour for lunch, between 12 noon and 1 p.m. Usual hours are from 10 a.m. to 12 noon and from 1:30 to 5 p.m.

WATTS SENTENCED

Former Ontario Loan Head Given One to Ten Years in Prison

SAN BERNARDINO, March 15.—Ryan W. Watts, former manager of the Protective Bluilding and Loan Corporation of Ontario, changed his mind in Superior Judge Allison's court when he was sentenced to San Quentin to serve from one to ten years on two embezzlement counts.

Before sentence was pronounced Judge Allison asked Watts it there was anything he wished to say.

"There is an adage," began Watts as he rose to his feet, "that reads: 'Never explain—your friends don't require it and your enemies won't believe it.'"

Watts started to sit down but arose and issued a lengthy statement blaming his business associates for his plight. He denied that the $2000 shortage found in his accounts was stolen from the firm but stated it was a part of loses sustained by poor loans, which he wished to cover up for the good of the firm.

Watts, however, pleaded guilty to the embezzlement charge and a charge of forgery was dismissed. Watts is widely known in Ontario, where his wife and baby reside.

RABBIT BREEDERS FIX DATE OF SHOW

LANKERSHIM, March 15.—It is announced today by President V. O. Laune of the San Fernando Valley Rabbit Breeders' Association that the annual exhibition of the body will be at Lankershim April 13 to 17, next. In addition to 1000 rabbit entries there will be large quarters set aside for poultry, pigeons and a rare bird exhibit. Ray F. Weisel who is superintendent of the breeder association and who resides at Roscoe, will have charge of entry blanks and show catalogs.

NAMED ON BANK BOARD

SAN FERNANDO, March 15.—Frank Slattery of Van Nuys has been elected to the board of directors of the Bank of San Fernando, according to R. I. McGinnis, president. Mr. Slattery is planning to move to San Fernando and enter business, says Mr. McGinnis. The bank is increasing its capital stock to $100,000

Silver Peak Guest Ranch, Walnut, Cal., is now receiving guests. For reservations phone Pomona Suburban 5. —[Advertisement.

Many Offer Aid on Fight on Mollusks

NEWPORT BEACH, March 15. (AP)—Offers of assistance in fighting the snail plague said to exist in the flower gardens of members of the Women's Civic League of Newport Beach, are being received almost daily from cities in Southern California which have learned of the plight the local flower fanciers are in, according to Mrs. E. Elliott, president of the league.

Representatives of a fertilizer manufacturing concern in Los Angeles interviewed Mrs. Elliott recently with a view to assisting her club to exterminate the snail menace through the use of a special fertilizer said to be made especially for snail destruction.

Another offer of aid comes from Pasadena where a resident has a remedy reputed to be sure death for snails.

"Although the menace is not as bad as pictured," said Mrs. Elliott today, "we realize that only by concerted action can we hope to appreciably diminish the number of snails in our gardens."

They are especially noticeable in dahlia gardens where the young plants are eaten off at the ground before they are given an opportunity to get a firm grip on life.

Physician at Ventura Held for Drug Sale

VENTURA, March 15.—Charged with the illegal possession and sale of narcotics, Dr. G. N. Stockwell, well-known physician and surgeon of Ventura, was arrested by Federal, State and county officers at his office last evening. An ounce and three-quarters of morphine valued at $2000 was found in secret compartment in his safe after a search had been made by the officers.

Dr. Stockwell is out on temporary bail.

Officials of the State Pharmacy Board had suspected that Dr. Stockwell was selling narcotics illegally since some time ago when they made their regular examination of his books and found that he had prescribed a larger amount of narcotics than was legally supposed to have been in his possession. Last evening two of the Federal men went to the home of the Ventura doctor and asked to make a purchase of morphine. When Dr. Stockwell left the room the other officers entered and made search of the premises and the great store of morphine found.

CALEXICO RECALL ON

Petitions Circulated to Oust Whole of Present City Board

CALEXICO, March 15.—Recall petitions designed to oust the entire five members of the present Board of City Trustees from office, are being circulated here this week and, according to those sponsoring the movement, one-third of the necessary signatures have been secured.

L. J. Powers, City Attorney, who was recently dismissed by the board and one of the most active of the recall workers, stated today that three petitions are now in circulation and that a complete canvass of the city is to be made to secure the required names.

The petitions cite a long list of asserted grievances against the present board, charging that the "policy of the Police Department under Chief Joe Hardwick is intolerable and a menace to the rights of citizens and that the board is responsible for lack of civic harmony in the community."

The Trustees are T. J. West and Jack Graham, prominent cotton men; Z. D. Agnew, a contractor; Edward Dool, retired capitalist, and E. G. Burdick, a railroad man. Members of the board have indicated that they do not regard the movement seriously.

ATTEMPT TO FORCE CONFESSION TOLD

BAKERSFIELD, March 15.—That he was threatened by a man with a pistol, who jammed the gun against his chest and told him that his life would not be worth a nickel unless he made a statement admitting guilt, was the testimony today of Adelbert Zelenka, Tehachapi store clerk, who is now on trial in the Superior Court, accused of a statutory offense. Zelenka, testifying in his own behalf, stated that he was approached one night at his home by the father of one of the two girls involved in the case and told that if he "came across" with $500 the affair would be hushed up. The defendant said that he denied any connection with the charge, whereupon the man told him he "would fetch him." Shortly afterward Zelenka was arrested. The testimony of Zelenka was a categorical denial of the charges against him.

HUNTING DEATH ACCIDENT

BAKERSFIELD, March 15.—William Monroe Johnson, 47-year-old resident of Ford City, whose body was found Saturday by his 15-year-old son while they were rabbit hunting, did not purposely take his own life, but was the victim of an accidentially discharged rifle, according to the official verdict given today by a Coroner's jury convened by Coroner N. C. Housee.

VISIONS INVESTIGATED

"Oil Millionaire From Bombay" Promoting Ojai Oaks in Psychopathic Ward at Ventura

VENTURA, March 15.—"The oil millionaire from Bombay," Frank Lawrence, who made a spectacular flourish in Los Angeles several months ago, when among his other activities he gave an elaborate party at the Ambassador Hotel for which he was arrested as he could not pay the bill, was confined to the psychopathic ward in the Ventura County Hospital today by Sheriff Clark as the result of schemes for developing the Ojai for which he had attempted to raise money in Ventura.

Lawrence has been living in the Ojai for the last two months and it is charged that he has approached several business men in Ventura in regard to a large estate which he was planning to develop into a resort.

Lawrence had also called on many automobile dealers in the city and declaring that he was planning to purchase a car, had the salesmen of the different companies take him to Los Angeles and back so that he could test out the various makes of machines.

He claimed to have leased a large acreage, which he called "Ojai Oaks," and said he was waiting for his corporation papers before he would begin active operations. He said he had ordered a supply of trout to stock one of the streams, and also planned to have furnished cottages for rent or sale on the land.

He said that as soon as he had made a sufficient sum from the sale of the sections he would purchase the property outright. He had no papers of any kind in connection with the property.

Several business men, feeling that Lawrence's scheme was illogical, at last called on the Sheriff's office in regard to the former "oil king," and yesterday Carl Wallace, chief of the identification bureau, interviewed Lawrence upon hearing that he was in a downtown store.

Lawrence told Wallace that while he was only planning to lease the land in Ojai for the present he would sell sections of it.

Lawrence, who claimed to be a high official of the Shell Oil Company, and asserted to be connected with activities in the Bombay and Ventura oil fields, gathered a good deal of publicity for himself in Los Angeles, and was finally arrested and spent several days in jail when, after giving his famous party at the Ambassador to which many celebrities of Los Angeles and Hollywood were invited, he was found to be without funds.

Sick Wife Killed in Duel Between Man and Mother

SAN MATEO, March 15. (AP)—Mrs. Vernon I. Weaver, 36 years of age, of San Bruno, died here today from the effects of a wound said to have been inflicted by her husband, William K. Weaver, during a pistol duel with his mother-in-law, Mrs. Katie Burget, Saturday night. Weaver is in a local hospital with a bullet wound in the abdomen sustained at the same time. Chief of Police Maher of San Bruno announced that he would charge him with murder.

Publication of a divorce complaint, it is charged, caused Weaver to break into his wife's home. Mrs. Burget defended the house with a pistol. Mrs. Weaver, an invalid, was wounded during the exchange of shots when she sought to shield her mother.

LANKERSHIM SEEKS TELEGRAPH OFFICE

LANKERSHIM, March 15.—Backed by the Chamber of Commerce, business men of Lankershim are making an effort to get the Western Union Telegraph Company to establish an office on Lankershim Boulevard. A petition for the service has been sent to officials of the company in Los Angeles. It is maintained that sufficient business is here and at Universal City, on the south, to warrant the opening of a first-class office in the community. A year and a half ago a telegraph office was opened at Van Nuys, west of Lankershim. It has doné a profitable business.

PUBLISHERS DECLARE WAR ON PRESS AGENT

VENTURA, March 15.—Publishers of Ventura county newspapers have thumbs down on the commercialized free publicity seeker. At a meeting of the Ventura County Newspaper Publishers' Association held at Glen Tavern, Santa Paula, last night, it was unanimously voted to abolish the press agent abuse, and most especially on commercialized sports and amusement enterprises. This action was in line with the recommendations of the California Newspapers Publishers' Association and the national organization.

FINED FOR ARMING

REDLANDS, March 15. — E. Gonzales, an alien, pleaded guilty before Justice C. G. Potter today to having firearms in his possession in violation of the alien law and was fined $250. He paid $50 of the fine and was released. He was warned that he was not to have possession of firearms again while in this country and advised to warn his countrymen that they would be dealt with heavily if found in possession of firearms.

Stranger Sets New Buddhist Temple Afire

BRAWLEY, March 15. (AP)—An attempt to fire the new Buddhist Temple last night with seven persons inside, was frustrated by the early discovery of the blaze.

The Hirota family, caretakers, were in the temple. They said they saw a man near the building, but concluded he was a visitor, or perhaps a worshiper. Later a member of the family saw the man come out from behind the building and started to approach him. The stranger fled. It was then that the Hirotas suspected mischief. In a few moments they had discovered the fire.

Oily rags had been placed upon the back steps of the temple, and these were burning. The back steps had started to burn. A garden hose soon extinguished the flames, and, except for damage to the steps, there was no loss. The suspected firebug escaped. No arrests have yet been made.

Ancient Stone Bowl Unearthed in Valley Area

ENCINO, March 15.—A prehistoric stone mixing bowl was unearthed here today by R. H. Kempley, Van Nuys cesspool contractor, while he was at work digging a cesspool on Ventura Boulevard near here. Several men who have a knowledge of archeology saw the bow land pronounced it one of the finest specimens they ever had seen.

The bowl, apparently hewn ages ago from a stone boulder, weighs about fifty pounds, has a depth of eight inches and is twenty-eight inches in circumference. Both inside and outside, the ancient bowl is of the very finest of workmanship and for centuries sprobably had lain at the eight-foot level of gravel beneath the surface of the ground when dug up by Kempley.

The bowl will be taken to Los Angeles where it will be given into the examination of experts who will be asked to determine to what prehistoric period it belongs.

FORMER POLICEMAN ENDS LIFE IN HOME

BAKERSFIELD, March 15. — H. T. Heath, 29-year-old truck driver, and former Bakersfield traffic officer, shot and killed himself last evening at his home, 930 Twenty-fifth street. The former officer took his life in the front room of the family home by firing a .45-caliber pistol bullet through his brain. He lived for thirty minutes after being rushed to Kern General Hospital by officers who arrived at the house a few minutes after the fatal shooting. As yet, officials have been unable to determine the motive prompting the suicide. Heath resigned from the police department here several months ago, and recently had been employed by a local trucking company. Officials of the company say that Heath never mentioned financial difficulties, although it is reported that such might have been the cause of his worry.

HUNTINGTON BEACH GROWS UP AS CITY

HUNTINGTON BEACH, March 15. For the first time in its history this city is to have a parking time limit on Main street. For many years the Chamber of Commerce has used the fact that the city had no parking limits in advertising matter. Last night City Trustees determined to establish a two-hour parking limit on Main street in the first two blocks. A thirty-minute parking limit was placed on the street near the postoffice. A two-hour parking limit was also placed on Walnut avenue between Main and Fifth streets and on the north side of Ocean avenue between Third and Fifth streets.

HUNTINGTON BEACH HAS NEW FIRE TRUCK

HUNTINGTON BEACH, March 15. A new Seagrave fire truck was purchased by the City Trustees here last night. The bid of the Seagrave company was found to be low by the Trustees. The new equipment will cost the city approximately $5500. The bid was $6350 and the company allowed the city $850 on the light fire truck now owned. The new fire truck will be used to combat oil field fires. The fire-truck matter has been before the Trustees for some time.

FIFTEEN SEEKING BAKERSFIELD VOTE

BAKERSFIELD, March 15.—With fifteen candidates campaigning for election to fill seven positions in the Bakersfield City Council, and four persons seeking to fill three vacancies which will occur on the Bakersfield school district Board of Education, Bakersfield's primary election, called for Tuesday, March 22, promises to be one of the most closely contested in many years.

WATER ALLOTTED

LEMOORE, March 15. —The Big Pine Flat water-storage project of the San Joaquin Valley was advanced another step yesterday when the three irrigation districts in Kings county, the People's Last Chance and the Leemoore canal, after an all-day session adopted the allotment of water made by the Pine Flat engineers. C. L. Kaupke, Kings River water master, and W. P. Boone, Pine Flat executive, attended the meeting, which was harmonious on a subject which had been discussed for a long period.

NEW GRANDEUR IN LOVE DRAMA

Ramona Pageant to Excel in Fifth Presentation

Will be Given Three Weekends During Season

Production Again Directed by Garnet Holme

HEMET, March 15.—The picturesque Ramona pageant, famed drama of the open air, staged annually in the Ramona bowl at the outskirts of this city, will be presented on three successive week-ends, instead of two as heretofore, for the first time this year.

The initial announcement of plans for the pageant, made today by the committee, fixes the dates for the six successive performances as Saturday and Sunday, April 23 and 24, April 30 and May 1, and May 7 and May 8, each of the presentations to start at 3 o'clock in the afternoon.

The entire citizenship here and at San Jacinto is co-operating in the plans for the fifth annual presentation, which is to be made on a new scale of grandeur in the Ramona bowl, the seating capacity of which is to be greatly increased.

The production this year will again be under the supervision of Garnet Holme, pageant director of the United States National Park Service, famed for his direction of such notable productions as "Eras of the Big Trees," in Roosevelt National Park; the desert play at Palm Springs and the Pageant of the Sun, at Coronado.

While Holme plans a more elaborate presentation than ever before, the unique character of the performance in that no artificial stage properties of any kind are employed will be preserved in the fifth showing of the idyllic drama glorifying California romance.

In beautifying the bowl, extraordinary precautions have been taken not to destroy its remarkable acoustic properties, which permit a whisper from one of the players to be heard clearly for more than 100 yards.

Preparations are being made to accommodate a record-breaking crowd this year, as indications are that a greater flood of pilgrims by motor and train will rendezvous at the famed resorts of the region on their annual outing to view the play, which is presented as a nonprofit enterprise, all proceeds above expenses being turned back into permanent improvement of the bowl.

Murder Trial Jurors Named in Visalia Case

VISALIA, March 15.—A venire of fifty was called before the jury was secured at 3 p.m. in the case of Henry Porter, who is charged with first-degree murder as the result of shooting to death of Albino Burciaga, 32, on the ranch of Mrs. Ida Blank near he killed Burciaga, a Mexican laborer last.

Porter's story at the inquest that he killed Burcaga, a Mexican laborer on a ranch nearby, after the latter had insulted Miss Eva Carson, whom Porter had escorted to a dance at the Blank's ranch, was not entirely substantiated by other members of the party. Liquor is declared to have flowed freely at the affair.

J. J. Wright of Bakersfield is acting as counsel for Porter. Dist.-Atty. Leroy McCormick of Tulare county and Asst. Dist.-Atty. Walter Haight appear for the people. The case is being tried before Superior Judge J. A. Allen. It is believed it may go to the jury tomorrow evening.

CHURCHES TO BUILD

Plans at Bakersfield for Year Call for $150,000 Expenditure

BAKERSFIELD, March 15.—With the second unit of the First Christian Church to be erected at a cost of $50,000, the building program for Bakersfield churches will call for an expenditure of about $150,000 during 1927, if present plans materialize. The First Presbyterian, Pilgrim Congregational and First Methodist churches are among those planning important activities in erecting, completing or improving their homes this year.

The First Congregational has already begun work on the remodeling of its parsonage at a cost of about $3000 and the Church of Jesus Christ of the Latter Day Saints has recently renovated its chapel and home for missionaries. Pilgrim Congregational and First Methodist churches are now conducting campaigns for building funds. The First Presbyterian Church is on the road to completion with workmen now laying historical stones at the church steps, and the Christian Church has announced tentative plans for a fall drive.

Robert Ha Orr of Los Angeles, an architect prominent in the south for his success in designing churches, recently visited the First Christian Church, corner Sixteenth and I streets and has since announced plans to the pastor, Charles H. Hulme, and the board of trustees calling for an edifice to cost in excess of $100,000.

VENTURA PLANNING NEW RINDGE HIGHWAY

VENTURA, March 15.—Action to give the residents of the Yerba Buena district an outlet over the Rindge estate to the new Coast Highway was taken this morning by the County Supervisors when they adopted a resolution of intention calling for the construction of the nine-mile road and instructing the county engineer to prepare plans and specifications for the highway. According to the law under which the improvement is to be done, it is required that the county engineer post the notices of improvement every 500 feet along the nine-mile right of way.

PASADENA SPEEDING NEW CITY LIGHT PLANT

PASADENA, March 15.—Plans and specifications for the installation of a new 15,000-kilowatt unit at the municipal light plant were ordered today by the Board of City Directors in its weekly meeting. The addition outlined will cost $612,000, and will more than double the present capacity of the municipal plant.

OWNERS ASK PAVEMENT

Santa Monica Petitioned for Improvement of Palisades Beach Road to Full Right of Way

SANTA MONICA, March 15.—Characterized by city officials as one of the most important highway improvement projects in Southern California, because of the enormous coastwise traffic handled, the plan to widen and repave the Palisades Beach road, constituting the Santa Monica and part of the Los Angeles sections of the coast highway, was taken up by the City Commissioners here this morning.

Former State Official Dead of Influenza

SAN DIEGO, March 15. (AP)—E. C. Cooper, former State Insurance Commissioner and widely known in State politics, died at 1:55 a.m. today, at his home on his ranch near Carlsbad. A throat infection, resulting from a severe attack of influenza last November, is said to have caused his death.

His body will be shipped to San Francisco, his former home, where four of his children who survive him live. His wife, Elizabeth, was with him at the time of his death. Funeral services will be held in the northern city.

Cooper, an attorney and well known in the insurance business, was a native of this State. He was a member of Masonic and Elks lodges of Eureka.

He came to Carlsbad some time ago to become an avocado rancher. After the attack of influenza last November he went to Guatemala as soon as his health would permit, to study the avocado-growing industry. He returned here about the first of this year.

The children who survive him are three daughters: Mrs A. L. Fiech, Mrs. P. A. Duel and Elizabeth Cooper, and a son, George T. Davis, all of San Francisco.

Interpretation by Police and Firemen Differ

PASADENA, March 15.—Scandal is rife. Pasadena firemen and policemen were discovered today in the act of playing "put and take."

The firemen are putting "no parking" signs in front of local theaters, and the policemen are taking them away.

City Manager Orbison will be called in to referee the contest. It arose over an interpretation of the city ordinance designating curb space in front of theaters as no parking areas. A theater, however, is defined as a building seating more than 900 persons. Some of those in the city don't seat that many. Firemen say that parking in front of them should be prohibited anyway, for fire protection. Police differ, pointing to the letter of the law.

MILLION BULBS SET AT GLADIOLA FARM

SAN DIMAS, March 15. — Nearly 1,000,000 bulbs are now being planted on the two large plots of ground used for gladiola culture by C. E. Houdyshell and A. G. Owen of this city, who expect to make San Dimas famous by its bulbs. The great demand for select varieties of gladiola bulbs in the western and eastern markets has made this city the center of culture for these types of bulbs. C. E. Houdyshell is a nationally recognized bulb grower and expert, while A. G. Owen developed his interest in gladiola culture from a hobby to a large and paying business. The latter has developed the famous peaches variety, which takes its name from its color.

NEW ESTATE ACT GETS INDORSEMENT

PASADENA, March 15.—The Pasadena Chamber of Commerce today indorsed the "Estate Tax Act" now before the State Senate at Sacramento, which includes a proposal to repeal the present California inheritance tax law and substitute another less severe and more in keeping with the Federal enactments of 1924 and 1926. The stringency of the present law has prevented many people who spend most of their time in California from making this State their legal residence, according to Secretary William Dunkerly of the local Chamber of Commerce.

NAVEL SHIPMENTS REACH HIGH MARK

LA VERNE, March 15.—Navel shipments from packing houses in this city and San Dimas reached the highest weekly total for present season, according to a report made following the last seven days of shipping. The La Verne exchange reported the shipment of thirty-five cars of oranges and five cars of lemons, the Mutual Orange Distributors, twelve carloads of oranges and the San Dimas exchange, thirty carloads oranges and five lemons.

Louis B. Mayer, Joseph Tausek and other owners and representatives of valuable beach property appeared with the petitioners. George P. Merritt, Jr., headed the representatives of the Palisades Beach Improvement Association, which has been pushing the project.

Among the signers of the petition, other than the above, were Mary Pickford, Douglas Fairbanks, Joseph Schenck, Jack Doyle, David Bashom, Tom Bundy, C. L. and F. E. Bundy and others who represented almost 100 per cent of the property ownership in the area affected. The property owners, under the improvement plan, are to stand the expense. Los Angeles city, owning a fine strip of public beach at Santa Monica Canyon, and the county of Los Angeles, are said to be co-operating.

The petition was referred to the Department of Public Works for checking. The commissioners recommended going ahead immediately with pavement of the twenty feet already owned. Fifty additional feet to the east of the present coast road, now the right of way of the Pacific Electric Railway's beach tracks, is included in the widening plan, either under condemnation proceedings, it was stated, or through dealing with the company, which is said to have expressed willingness to co-operate in the improvement.

Louis B. Mayer paid Santa Monica a compliment when he referred to this section as the garden spot of the world. In presenting the petition, George Merritt stated that it represented more than the opening of a roadway. "It is the opening of a new avenue of progress," he declared.

Many expensive homes and beach clubs line the Palisades Beach road. The association plans parking and other improvements following the new pavement. The heaviest traffic of the California State highway used this route in 1926, according to statistics.

Road to Keen Camp Likely to Be Closed

RIVERSIDE, March 15. — That the Keen Camp road in the San Jacinto Mountains will be abandoned assumed probability today, when closing of the road was ordered by the Board of Supervisors and Dist.-Atty. Ford was instructed to draw up a proper resolution for such action.

Liability for any accidents that might occur will be obviated, it is believed, with an order definitely closing the road, and when proper descriptions are secured a resolution to abandon it will release the county from necessity of maintaining that mountain highway. Large sections of the road have been carried away by the storm, it was stated, and the county already is constructing a major highway, to be completed within two years. It was declared a useless expense to attempt to restore the old road.

Keen Camp residents will be required to use the new highway between that resort and Idyllwild and use the Idyllwild road to the valley during the coming season.

MRS. McINTIRE HEADS CAHUENGA PARK CLUB

CAHUENGA PARK, March 15.—Cahuenga Park has taken first steps in the organization of a woman's club to become part of the district federation. Mrs. Warren McIntire has been named president of the temporary body. Mrs. Ora Steeker is secretary and Mrs. Roberta E. Smith treasurer. Mrs. William Kleppfel, Mrs. John Betts, Mrs. George Spence, Mrs. Henry Moore and Mrs. Henry Poppin, with the officers, comprise the committee that will enlist the membership and call a meeting for permanent organization. When the club holds its first regular session, on the 22nd inst., it will start out with a membership of about thirty.

BOULEVARD CHAMBER TO NAME OFFICERS

CAHUENGA PARK, March 15.—Officers for the year will be elected on the 21st inst., by the Ventura Boulevard Chamber of Commerce. On the 31st inst. they will be installed at the fourth annual banquet of the association at the Encino Country Club. Prominent directors of the club are Charles E. Rachel, H. H. Merrick, M. H. Adamson, Harold G. Ferguson, W. H. Rees, Harry E. Jones, E. D. Beeman and J. D. Millar. Adamson is prominently mentioned as the next president of the club. He is the head of the Adohr Stock Farms, large dairy interest of San Fernando Valley.

LETTUCE CROP PROFITLESS

Prominent Imperial Valley Grower Asserts Returns to Many Will Amount to Less Than Cost

EL CENTRO, March 15.—With the lettuce deal rapidly drawing to a close, Imperial Valley growers and shippers this year face one of the most unprofitable seasons in the history of the industry here, according to their own statements.

E. E. Whitted, prominent grower in the south end of the valley, declared today that the returns to many growers will not amount to 25 per cent of their investment.

Shipments to date have amounted to 10,287 cars. Several thousand cars remain in the fields yet to be harvested, but unless there is improvement in the present market quotations, the bulk of this will be plowed under, it was asserted.

The growers are inclined to attribute their losses to excess production and lack of favorable weather in eastern markets. Eastern people do not eat lettuce, they say, when the thermometer is hovering around zero.

The fact that large acreages have been planted to the crop in Arizona, Florida and other parts of California this season, has oversupplied the market and robbed Imperial Valley of the profits formerly realized when this was the exclusive source of winter lettuce, in the opinion of shippers here.

With the lettuce deal practically closed in red ink, local vegetable growers are looking forward hopefully to the cantaloupe season which opens in May, as an opportunity to recoup their losses.

...ES

...NT

...alisades

...as one of ...California. ...widen and ...s and part ...up by the

...Tausek and ...ntatives of ...appeared ...ge F. Mer- ...ntatives of ...vement As- ...n pushing

...he petition, ...were Mary ...ks, Joseph ...d Bashom, ...E. Bundy ...ted almost ...rty owner- ...The prop- ...provement ...pense. Los ...ne strip of ...onica Can- ...os Angeles, ...to the De- ...for check- ...rs recom- ...mmediately ...nty feet al- ...itional feet ...coast road, ...the Pacific ...racks, is in- ...plan, either ...ceedings, it ...ealing with ...ld to have ...o-operate in

...nta Monica ...referred to ...spot of the ...e petition, ...at it repre- ...pening of a ...ng of a new ...eclared. ...and beach ...ffleach road. ...arking and ...owing the ...viest traffic ...ghway used ...ing to sta-

...een ...kely ...losed

— That the ...San Jacinto ...ioned as- ...when clos- ...ged by the ...Dist.-Atty. ...draw up a ...ch action. ...ents that ...risted. It is ...r definitely ...hen proper ...a resolu- ...release the ...f maintain- ...way. Large ...e been car- ...m. It was ...already is ...hway, to be ...ars. It was ...time to at- ...d road. ...will be re- ...ighway be- ...dyllwild and ...to the val- ...season.

...HEADS ...K CLUB

...March 18.— ...n first steps ...a woman's ...the district ...n McIntire ...tent of the ...Ora Steeber ...Roberts E. ...illiam Kleep- ...ers. George ...re and Mrs. ...fficers, com- ...at will en- ...call a meet- ...ation. When ...regular ses- ...it will start ...o of about

...AMBER ...FFICERS

...March 18.— ...l be elected ...the Ventura ...Commerce. ...will be in- ...nnual ban- ...at the En- ...rominent di- ...Charles E. ...t. H. Adam- ...W. H. Rees. ...Beeman and ...prominent- ...xt president ...head of the ...e dairy in- ...Valley.

...LESS

...Returns to ...st

...rawing to a ...of the most ...iting to their ...y say, when ...ering around

...creages have ...n Arizona, ...of California ...supplied the ...perial Valley ...ealized when ...urce of win- ...ion of ship-

...l practically ...al vegetable ...rward hope- ...eason which ...portunity to

NEW GRAPE CAR PLAN REVEALED

Past Performance of Shippers Not Applicable

Aim is to Grant Carriers Full Requirements

Believed Beneficial to Car Buyer as Well

FRESNO, March 15.—Past performance of a shipper of fresh fruit would be given no arbitrary or mathematical usage under the California grape-car plan in arriving at the approved number of cars a shipper would be allowed in the event of car shortage, Donald D. Conn, administrator of the car plan, for the American Railway Association, announced here today in an Interstate Commerce Commission hearing on a complaint against continuance of the plan.

Conn testified that the only modification of a shipper's previous performance in the matter of placing orders would be that of the local railroad representative in the district in which the shipper operated, that the joint representative would apply the information as he deemed fitting.

Plans for submitting the proposed 1927 car plan were being made today. It will provide for requests from ten days to six in the advance notice of car requirements and reduction from four days to two prior to beginning of the shipping week, the period in which shippers may modify their requirement orders, it was stated.

One of the principal changes in the 1927 plan from the 1926 plan will be that provision will be made for granting virtually the full requirements of the shipper who orders a shipping period at a late date or for whom the carriers' representative and local advisers' records have no past-performance information, Conn testified. The basis of the 1927 plan was tested this year, he said.

Charles Latimer of Ontario, chairman of the local advisory committee on the car plan, in his district, testified that he believed the car plan beneficial to both the railroads and consignment shipper because it aids them through dissemination of information concerning prospective tonnage to be moved and the estimated number of cars en route to various market centers. This information, he indicates to the shippers whether they should increase or decrease their shipments, Latimer said.

Witness Sieg of San Francisco, manager of the California Fruit Distributors, testified that he believed the 1927 plan would prove beneficial to the shippers rather than a hindrance in that it would inform them of the condition of supplies in the market or en route and through the use of the advance-notice requirement would give the railroads more leeway in making cars available to handle anticipated shipments and assist in supply proportionate to the needs of the shippers.

Both Sieg and Latimer were cited as defense witnesses, while Conn was recalled back to the witness stand for further cross-examination after having been on the stand on direct examination virtually all day yesterday.

The hearing is expected to continue throughout the week with night sessions until 10 p.m.

KINGS FARM BUREAU IN WATER DISCUSSION

HANFORD, March 15.—There was a large attendance here last night at a mass meeting called by the Kings County Farm Bureau. The question of riparian water rights and proposed legislative changes in relation thereto was argued by Sherwood Chandler of Madera, who held that the present law doctrine of riparian rights was no longer „proper for this State and that it could not wholly exclude from being used for wholly selfish purposes by those claiming right under it. M. E. Bailey of Visalia, speaking in opposition, held that present conditions were conferred by the Constitution of the State and could not be destroyed without compensation. A resolution offered by President Pond of the Peoples' Ditch Company, embodying the theories of Mr. Bailey, was tabled and no action taken on the resolution.

RUM SUSPECT LAID LOW LIKE ACHILLES

HANFORD, March 15.—Sam Pope of Fresno is in the hospital here run afoul of Sheriff Kinser and posse when he attempted, it is alleged, to deliver some thirty-five gallons of liquor to George DeDios of this city, near the high school, yesterday morning. He attempted to elude the officers, after warning shot him through the heel. He is now in a local hospital, his wife, driving his car, was under investigation. Deckok was arrested on $1000 cash bail, but was later released on $1000 cash bail, but later has been in the jail before on liquor violation charges. Sheriff Kimes says indications are that the liquor was brought to Fresno from the Santa Cruz mountains and that the cook was presumed to have been contributing it here.

MISSED HIS CAR

HUNTINGTON PARK, March 15.—D. M. Holdridge, who has charge of a service station on Pacific avenue, parked his car yesterday when he stopped at an eating house for breakfast. When he returned his car was missing; also received that day before, amounting in all. He telephoned the Sheriff's office and those officials notified the police of different cities. Officer Imel of this city found the car parked in front of the money in the machine untouched.

BOYS WILL BE BOYS

HUNTINGTON PARK, March 15.—Nicholas Stupin, who is the son of a large number of children, reported to the police yesterday that they are continually losing pennies and that he could not account for the thefts. Chief Bullock got busy and picked up a number of the boys in the neighborhood, among them two sons of Stupin, and after some time questioning them and selling the boys to their parents dealers. The boys were given a chastising and have promised to behave main good hereafter.

CO-EDS CAUSE BALLOT SCANDAL

Wiles at Polling Places "Swing" Vote

Campus Cops Clamp Lid on Blandishments

Marlina Posno, Beth Baker, Bill Crawford, Woodie Lon Hunsecker and Red Gales in front of voting booth

BECAUSE the co-eds at the University of Southern California couldn't resist the temptation of getting too near the balloting places and talking it up for their favorites in the recent campus class elections, the student executive committee deemed it necessary to hold another election and to make it an air-tight affair.

With this in mind, the Trojan Knights and Amazons, protective student organizations of the campus, kept a close lookout during the new ballot casting. Any co-ed who came within fifteen feet of the polls and who was caught speaking in favor of a sorority sister to the men voters, was taken care of by the Knights and Amazons.

It seems that only those who are not yet used to the wiles of the co-ed were responsible for the political college scandal because the senior and junior elections were deemed to be on the level. Members of the freshman and sophomore class, however, fell for the blandishments of the politicians. It is said that some of the fairest even gained the permission of some of the voters to mark their ballots for them.

The co-ed influence around election time has been felt keenly for the past few years and the last election is the first attempt by the students really to do away with the feminine influence.

FREIGHT FIGURES TREND UP

"Railway Age" Editor Cites Index of Prosperity With No Evidence of Decline in Sight

Freight traffic figures, one of the most accurate indices of business conditions known, disclosed a sound prosperity last year, and the trend is upward with no evidence of a decline in sight, S. O. Dunn, editor of the Railway Age of Chicago, declared in an interview at the Biltmore yesterday. He is here to spend a month's vacation.

Traffic east of the Mississippi River had increased 12 per cent in 1926 over 1920, while west of the Mississippi the increase was only 1 per cent, Mr. Dunn said. This variance he attributed to the large tonnage now coming to the western section of the United States through the Panama Canal, and to the impaired purchasing power of western farmers. The most serious decline in business shown by any one section is in Florida, where the figures show a 30 per cent drop this year under 1926, he said.

Passenger traffic has steadily declined in the United States, 15 per cent east of the Mississippi and 28 per cent west of that river, he said. In the Southwest the decline totals 60 per cent. This decline is due to the growing use of the automobile and its inroads on the short-haul business. Sleeping and parlor-car business has increased 27 per cent over the entire country since 1921.

The more automobiles there are per mile of highway the less the passenger business of railways has declined, analysts of railway figures have found, according to Mr. Dunn. This is due to the congestion of traffic, which forces motorists to leave their cars at home and take the trains. Because of this the commutation business of the railways has increased instead of decreased in the larger centers of population. It is the traffic between less congested points that has been hit by the automobile, Mr. Dunn said. To meet the competition of the autos and bus lines the railways are developing bus lines of their own and this will become an important part of railway operation in the near future, he predicted.

Monnette Tells Problems of Day as Judges Dine

"Probably never in the last fifty years have there been so many social problems to be solved as at the present," declared Orra E. Monnette, president of the Bank of America, last night at a banquet in honor of the Los Angeles municipal judges at the Elite Cafe, 633 South Flower street.

Taking "Education and the Bench" as his subject, Mr. Monnette said it is just as much the duty of the banker in his office, the clergyman in his pulpit, as well as others, to aid in counteracting menaces to society as it is the duty of the judge on the bench.

The gathering was in the interest of the citizens' committee for better judges under auspices of the Los Angeles Bar Association. Jefferson Chandler, president of the California Bar Association, officiated as toastmaster.

Following addresses by a number of speakers, the twenty-two judges and Attorney Dudley S. Valentine, whose candidacies for election have been indorsed by the bar association, gave three-minute talks.

PHI DELTA THETA HAS ANNUAL CELEBRATION

FOUNDERS' DAY OBSERVED AT BANQUET ATTENDED BY MORE THAN 300

Founders' Day, the annual event commemorating the founding of Phi Delta Theta, national college fraternity, was celebrated with a banquet and entertainment program last night in the Alexandria. More than 300 alumni and active members were present representing chapters from all parts of the United States.

The first chapter of the fraternity was organized by six students of Miami University, Oxford, O., in 1849. Since then other chapters have been added until the organization at present has an enrollment of more than 60,000 members.

William Allen White, editor of the Emporia (Kan.) Gazette, and a member of Phi Delta Theta, was to have spoken at the dinner but was called east hastily and could not attend.

The chief speaker of the evening was Dr. Arnold B. Hall, president of the University of Oregon.

POLICE HUNT WOMAN WHO QUITS HOME

Husband Reports Threat of Wife Over Telephone; Labels Cut from Clothes

Announcing in angry tones that "you will not find me here when you come home," Mrs. Mabel Schiller, 43 years of age, at 5:30 o'clock yesterday evening banged up the telephone receiver in the ear of her husband, William A. Schiller, a gravel company employee, living at 5011 Maplewood avenue, Hollywood, and when he reached his domicile half an hour later she had disappeared, taking with her a .25-caliber pistol.

This report was made later in the evening to Detective Lieutenants Kearin and Dickey by the husband, who explained his wife had been nervous and in ill health and that he feared she may have taken her life.

The verbal tiff between husband and wife, Schiller, reported, was brought about when Mrs. Schiller phoned him and complained of the failure of their 13-year-old daughter, Phyllis, to return earlier from school. When Schiller sought to excuse the girl's conduct this angered Mrs. Schiller, he said, and she closed the conversation with the threat.

Fears for her safety were heightened by the discovery that all of the labels in the garments Mrs. Schiller was wearing had been snipped out with scissors and deposited in a pile on a bedroom table.

OREGON MEETING TONIGHT

The Oregon State Society will meet this evening at the States' Societies Club, 1137 South Hope street. Mrs. Andrew G. Vaughn, president of the society, will lead the community singing. A musical program will be followed by dancing.

BUILDERS TO MEET

Presidents and secretaries of the Builders' Exchanges of Southern California are to meet in conference Friday, the 25th inst., at Long Beach, according to announcement made by the Los Angeles Builders' Exchange. Building matters covering the territory from Santa Barbara to San Diego will be discussed.

VISITORS TO BIG PINES NUMEROUS

Sunday Crowds at County Playground in Mountains Number More Than 7000

All records for visitors, summer or winter, at Big Pines recreation camp, Los Angeles county's mountain playground, were broken last Sunday when more than 1600 cars containing more than 7000 persons checked in at its two gateways, eastern and western. This does not include the smaller but considerable number that stopped at Wrightwood, the mountain resort adjoining Big Pines on the East. The distance from Los Angeles to the camp via Cajon Pass, ninety-six miles, is ten miles shorter than via Palmdale.

The roads were in perfect condition, although the northern slopes of the mountains still carry a heavy blanket of snow.

January's record at the camp was 34,000 people in 5700 cars.

At Wrightwood, W. M. Bristol, who designed and built Camp Cajon, has been commissioned to build this summer an ice skating rink five-eighths of a mile long, encircled by a loop drive sleighing course of a mile and a half.

Old-fashioned sleighs, drawn by bobtailed bays with jingling bells, promise to be very popular. The sleighing course, probably unique in design, will be constructed on a uniform but very light grade, with wide and shallow depressions where the sleigh runners will travel and a raised path in the center for the horse.

Mr. Bristol's only remaining problem is to find some buffalo robes and he has asked permission to skin the two buffalo in the Big Pines Zoo.

SOUTHLAND ACTIVITIES SHOW BOOM

All Plants Operating and Public Improvements Many, Says Federal Report

Building operations show an upward trend and manufacturing activities are on a high level in California, according to the February report of the Pacific division of the employment service of the Department of Labor.

In the Los Angeles district, which includes Long Beach, Santa Monica, Ocean Park, Venice, Pasadena and Riverside, it is reported that all plants are operating, many at capacity, with manufacturers having no difficulty in obtaining adequate help.

"Extensive municipal improvements, including street paving, storm drain and sewer system projects are under way. Public utility construction is starting up."

Preliminary for Girl on Charge of Bigamy Set

Wedding bells were sweet music for pretty 21-year-old Betty Jane Crawford the first time she heard them but their tolling the second time brought a serious toll to her yesterday when she appeared before Municipal Judge McCoy for arraignment on a charge of bigamy.

Attorney Nathan Freedman, appearing for the girl, declares that her marriage to Harold E. Roe, which resulted in the bigamy charge, was the aftermath of a wild party where she met her second husband, Lester Crawford, an auto-racing driver from whom she had separated after he had been injured in a crash, was the first husband and appears as the complaining witness in the action.

Preliminary examination for the deserted bigamist wife was set by Judge McCoy for the 19th inst., and bail was fixed at $2000.

BEAUTY SHOP GALAXY FACE ACCUSED AT BAR

When Newman M. Hayter appeared yesterday before Municipal Judge Richardson to plead not guilty to a charge of disturbing the peace, he found himself faced by a galaxy of beauties which might have caused any man to hesitate.

Ready to appear as witnesses against the defendant on call by Deputy City Prosecutor Chotiner were Blanche Ringer, pretty and blond; Helen Osterhaut, pretty and dark, and Grace Swain, also pretty and blond. There was also Felix W. Wagner, proprietor of a beauty shop on Hollywood Boulevard, where the three girls are employed, and where the offense is said to have been committed.

On Hayter's plea of not guilty, Judge Richardson set trial for the 24th inst., and fixed bail at $500.

SCHOOL TEACHES COURSE

Advertising is to be added to the many courses now in session at Polytechnic Evening High School. This new course began last night and will continue for a period of ten weeks. Classes will be held each Tuesday and Thursday evening from 7 to 9 o'clock.

LECTURE TO BE BROADCAST

The Christian Science lecture to be delivered today in the Philharmonic Auditorium at 12:10 noon by John W. Doorly, C.S.B., of London, member of the board of lectureship of the Mother Church, the First Church of Christ, Scientist, Boston, will be broadcast over KFI.

HAFFER TO ADDRESS

Harry G. Haffer, president of the Board of Public Utilities and Transportation, will address the Democratic Luncheon Club at the Alexandria tomorrow noon. His subject will be "Democratic Presidential Possibilities for 1928."

MICHIGAN PICNIC PLANNED

The twenty-seventh annual Michigan winter picnic will be at Sycamore Park Grove Saturday, the 19th inst. Two hundred California communities will be represented. Mr. and Mrs. Ed M. Hiner will appear on the program.

LOS ANGELES MAN HONORED

F. E. Shine of Los Angeles, a freshman in Harvard, it was announced last night, has been appointed to the entertainment committee of the freshman class. Shine prepared for Harvard at the Santa Barbara School.

BURGLAR TAKES HAM AND GEMS

Suspect Says He Can't Recall What Happened When House was Entered

Accused of taking a ham and jewelry valued at $200 from the home of R. H. Stagg, a commercial photographer living at 535 North Westlake avenue, Ernest Crawford, 37 years of age, of 974 Fedora street, was arrested on suspicion of burglary yesterday, police reported.

The arrest was made on Stagg's complaint that Crawford had entered his place in his absence on the 3rd inst. According to police, Crawford said he doesn't remember what had happened at the time in question.

DISMISSAL SOUGHT IN ARSON CASE

Attorney for Former Ball Player Accused in Service Station Fire Argues Alibi

Contending that the prosecution had failed in its efforts to connect the defendant with the burning of a service station on the night of February 19, last, Attorney S. S. Hahn yesterday moved for dismissal of arson charges against C. Elmer Ponder, former major and Coast League pitcher, before Municipal Judge Wilson.

On this motion, Judge Wilson continued the case until 10 o'clock this morning for ruling.

Before moving for dismissal, defense counsel put on two witnesses in support of his alibi contention that Ponder was nowhere near the scene of the fire when the blaze broke out. He also presented testimony to show that the service station was stocked in value to the amount of the insurance.

Ponder, who formerly pitched for the Salt Lake and Los Angeles teams in the Coast League, was arrested following a mysterious fire in his service station on Whittier Boulevard. Insurance in the amount of $4000 had been taken out but a short time before.

Prosecution witnesses stated that they had seen a man run from the scene shortly before the fire, but no one identified the defendant as the man.

French Consul Has Hopes for Stronger Bonds

Hope that the bond of friendship between France and the United States may grow even stronger as the years roll on was expressed by Henri Didot, new French Consul at Los Angeles in a brief talk broadcast via KHJ, The Times radio, last night.

The greater part of his address was in his native tongue, but, as he explained in closing, a difference in language is in reality the only difference existing between his country and America. He recalled that Americans and Frenchmen fought side by side to preserve his nation and paid eloquent tribute to the spirit of sacrifice which made victory possible. The speaker himself is a veteran of the World War.

"My country and America," he said, "have the same ideals and I will do all I can to cherish them in my capacity as a representative of France."

"The Marseillaise" was sung by Miss A. Ballade. Brief talks also were given by Capt. A. Saint Remie, president of the Section Nivelle, French War Veterans; Capt. Charles Vical, second vice-president, Section Nivelle, French War Veterans; Louis Sentous, former consular agent of France at Los Angeles, and Capt. Paul Perigord, professor of French at the University of California at Los Angeles.

BAND IN LINCOLN PARK

Harold Roberts and his Golden State Band will give a concert at Lincoln Park at 1:30 p.m. Sunday under auspices of the city park board and the University of Southern California. The Allen Sisters will play their ukuleles and give a group of the latest song hits. Clarinet solo numbers will be by A. W. Simpkins.

NEBRASKANS WILL MEET

Nebraskans will meet in Music Art Hall, 233 South Broadway, Friday evening. Readings will be given by Mrs. Leta A. James, and vocal solos by Miss Carlson. Vern Greenlaw will be violinist. There will be dancing.

KANSANS MEET TOMORROW

The Earnest Kiddies will give a St. Patrick's program at the Kansas reunion at Veterans' Hall, 246 South Hill street, tomorrow evening. Dancing will follow the entertainment.

HOTEL TO OPEN SATURDAY

The Golden States Hotel, formerly the Lamb Hotel, will have its formal reopening Saturday. Col. J. M. Flowers will manage it.

START PSYCHOLOGY CLASS

The Los Angeles Evening High School started a class in practical psychology last night, to be given Tuesday and Thursday evenings for six weeks.

LONDON TRAFFIC PROBLEM

London's traffic problems have been receiving long and careful attention. An advisory council on the subject recently went so far as to suggest the possibility of a co-ordination of the city's passenger transport agencies, including the County Council's tram lines, the bus systems and the tubes. This revival of a scheme first broached in 1921 is being widely discussed, and the general opinion seems to be that unless some means of good will and co-operation can be devised it will be difficult to find the capital for needed extensions of service.—[Philadelphia Ledger.

Missed a Fortune

At a dinner in London Sir Arthur Conan Doyle told of a conversation he had with a young actor in one of his plays who was getting £2 a week. The latter laughingly suggested that he and the author should divide their incomes with each other the rest of their lives. Sir Arthur refused and he said that he has since regretted it—the young actor was Charlie Chaplin.—[Boston Transcript.

JAPAN POOR, CHINA RICH, CLUB HEARS

San Diego Publisher at Lunch Declares Nippon Now Faces Bankruptcy

Predictions of war between the United States and Japan are idle, for Japan is almost bankrupt and its national income is shrinking, William H. Porterfield, publisher of the San Diego Sun told the Los Angeles and San Diego advertising clubs at their joint session in the Biltmore ballroom yesterday noon. Mr. Porterfield has just returned from a trip through the Orient.

"Japan faces a deficit of $75,000,000 to $80,000,000 and last year had an adverse trade balance of approximately $700,000,000," Mr. Porterfield said. "Yet they talk of that almost bankrupt nation bringing war against the United States. Before the World War Japan was virtually in the hands of the receiver, and its income is again shrinking. The naval program laid down in 1921 has had to be extended three years. To encourage growers to raise rice it has been necessary for the government to put a false price on this commodity."

"China is as rich as Japan is poor," the speaker asserted. "Right now China doesn't like the British and it does like the United States in appreciation of favors to come," he said.

The San Diego club had charge of the program and A. J. Hanson, president of the club from the southern city, presided. Harold J. Stonier, president of the Los Angeles club, introduced Mr. Hanson. The Aeolian quartet, made up from members of the San Diego club, provided music.

THEATRICAL DEAL WILL BE DELAYED

Months to Elapse Before Huge Merger Transaction Can be Concluded

Several months will elapse before the reported gigantic film and theater merger of local and national organizations will be completed, John McGuirk, head of the Stanley Theater circuit, said yesterday. His presence in the East will be required before the merger can be completed, he said.

The merger, according to report, involves locally First National, the Producers' Distributing Corporation, including Cecil B. De Mille, the West Coast Theaters, North American Theaters, Inc., including the Far West Theaters, and the Film Booking Office, and, nationally, the Stanley Company, Keith-Albee Circuit, the Orpheum Circuit and Pathe.

Cecil De Mille said yesterday he "probably will be in the matter soon." First National officials declared the merger would mean more efficient producing and releasing. It is believed there would be no drastic effect on the industry here.

According to Hollywood gossip, the merger represents a campaign on the part of the Morgan banking interests to take the film industry out of the hands of "a few rich men."

McGuirk left last night for San Francisco, expecting to return Friday. It is said he will despatch business matters here as rapidly as possible to return east in connection with the merger.

New City Hall Wins in Azusa by 43 Ballots

Ending a hotly contested fight at Azusa last night, proponents for a new City Hall won in a $75,000 bond election by forty-three votes more than the necessary two-thirds. The final tally showed 499 for and 185 against the issue. Of this amount, $50,000 is to be spent on the City Hall and $25,000 for additional ground.

The new administrative building is to be erected on the site of the present City Hall, but will be set back to permit of landscaping. Ten architects have submitted plans from which a citizens' committee will make a selection.

SIERRA MADRE LIKEWISE VOTES NEW CITY HALL

Sierra Madre is to have a new and up-to-date City Hall, according to the voice of the citizens yesterday. A bond election was conducted in the mountain-side city and this count of the ballots showed 578 in favor of the bonds and 130 opposed. The amount of the issue voted on is $34,000. Work on the new structure will be started as soon as the sale of the issue is negotiated.

LAWYER LEAPS OFF LINER

NEW YORK, March 15. (AP)—Morgan C. Edgar, New York lawyer, 66 years of age, jumped from the Leviathan last night while the liner was at anchor at quarantine, it was reported today by ship's officers. A lifeboat was lowered and the waters searched, but Edgar's body was not found.

I See by Today's "Times". Want Ads—

That Beverly Hills bakery business netting over $6000 a year is offered for sale. $5000 cash will handle.

That a six-tube radio set is offered in exchange for fur coat.

That girl is wanted for upstairs work and care of two children.

That ranch or orange grove is wanted in exchange for four-family flat building—all rented.

That four-cylinder Bugatti roadster — speed ninety miles per hour, built for Argentine sportsman—is offered for sale at cost of importation.

Plans Mature for Hollywood Shopping Show

Elaborate plans are being made for holding of the second annual shop-in-Hollywood Exposition under the indorsement of the retail merchants' bureau of the Hollywood Chamber of Commerce. Grading teams are leveling the entire block of the Parsmount Tract at Sunset and Vine street for the six big nights from April 18 to 23, inclusive.

A 460-by-130-foot tent will be erected to house the display. Booths in the exposition are being contracted for and detailed plans for Hollywood's first annual spring and summer fashion show, to be included in the exposition, are being made. An elaborate entertainment program is being arranged.

Hollywood's attractive girls will vie for the honor of being exposition queen in a Miss Hollywood contest

PERSONALITY COURSE OPEN

Personality featured as the foundation of perception and thought will be included in an evening philosophy course in personalism, which will open tonight at metropolitan college, Transportation Building, Seventh and Los Angeles streets, at 7 o'clock. H. Wilbur Long, professor of philosophy at the University of Southern California, will be in charge of the twelve weekly lectures. Criminology, experimental psychology, human anatomy and applied psychology are additional new courses.

SLIP COVERS
SPECIAL THIS WEEK
AT ALMOST ANY PRICE
Is your Furniture New? Is your Furniture worn out? In either case you need covers.
Just Phone DRexel 4728

Never before was there such an assortment of beautiful patterns. Call, write or phone.
Out-of-town people write. 50% required, after material is cut.
WEST COAST SLIP COVER CO.
1425 W. 8th St., corner Valencia
We are open every day till 7 p.m.

Sorry for the heirs, but powerless to help them.

IT was just another of those tragic instances where failure to make a Will resulted in injustice and misery.

The Executor appointed by the State (the legal procedure in such cases) was forced to act in accordance with the laws governing descent. He was *sorry* for the heirs, but powerless to help them.

Your estate will be distributed according to *your* own wishes, if you have your attorney draw your Will —or bring your old one up-to-date —and name Title Insurance and Trust Company as your Executor.

Free booklets

TITLE INSURANCE and TRUST COMPANY
TITLE INSURANCE BUILDING
LOS ANGELES
PAID-IN CAPITAL AND SURPLUS
$9,000,000.00

WILLIAM H. ALLEN, Jr., President — STUART O'MELVENY, First Vice-President
O. P. CLARK, Secretary — W. W. POWELL, Trust Officer

Coming

A Real Treat for all Los Angeles

Tell your friends.

Tell friends to tell friends.

Watch for the opening date. A Celebration worth waiting for.

The MAY Company

CHEERFUL CHAFF

BY TIMES READERS

WRITE FOR THE "MOVIES" AND WIN CASH PRIZES

The Los Angeles Times conducts a popular fun fest called "Cheerful Chaff," consisting of the twelve best jokes submitted weekly by readers. Twelve $1 prizes are awarded each week (the names and addresses of winners together with prize-winning jokes appearing on the screen.

Everyone is invited to send in jokes. No formal letter is necessary. Just jot down your jokes, as many as you wish, plus your name and address and mail to "Cheerful Chaff Editor" Los Angeles Times. Jokes for the screen must not exceed thirty words.

Merit, as jokes too long or otherwise not adapted for screen use, are accredited a place of honor on The Times comic page receiving a souvenir of acknowledgment.

THEATERS SHOWING "CHEERFUL CHAFF"

APOLLO, *Hollywood*
CALIFORNIA, *Huntington Park*
ALVARADO, *720 S. Alvarado*
HOLLYWAY, *1624 Sunset Blvd.*
OLYMPUS, *1041 East First Street*
LINCOLN, *Glendale*
ROOSEVELT, *5th and Vermont*
WILSHIRE, *321 S. Western*
CABRILLO, *San Pedro, Cal.*
FLORENCE, *Pasadena*
REX, *Bakersfield*
MISSION, *Riverside, Cal.*

The golf crank and his auction-enthusiast wife slumbered restlessly.

"Fore," cried the husband.

"Four and a half," returned his wife.

Florence Bell, 935 Beverly Way, Altadena, Cal.

Customer (in haberdashery): I wish to see a tie in which blue predominates.

Clerk: Here's one in which blue predominates, but the purple in it predominates even more, I think.

P. M. Charles, P. O. Box 313, Ventura, Cal.

Daddy (offering Dot some dried figs): Why dear, don't you like figs?

Dot: Yes, daddy, but I don't like dead ones.

A. B. Snedecor, 1116 Palm avenue, Corona, Cal.

"Hi, did you say you paid forty pounds for that 'orse five years ago or five pounds for 'im, forty years ago?"

F. A. Stove, 700 West First street, Long Beach, Cal.

Boss: Where you been loafing all day? Didn't I tell you to lay in some coal?

Rastus: Yes suh, dat's where I'se been a layin.

V. Miller, 1023 Milan avenue, South Pasadena, Cal.

I'M THE GINK

I'm the gink who waits until 6:30 or 7 o'clock before calling a girl for an 8 o'clock "date." I never make "dates" ahead, because something might turn up, and I never like to break a "date." No, sir, I believe in treating the girls square. It never occurs to me that a girl might have plans that are difficult to adjust to my convenience. I miss many "dates." Still, I never doubt that the girls prefer my presence to any other entertainment. "Is that you Dorothy? I'll be around in about a half hour. And say, can you get a date for Bill, too?"

THE GUMPS

The Wolf's Long Howl

By Sidney Smith

GASOLINE ALLEY

The Help Remains.

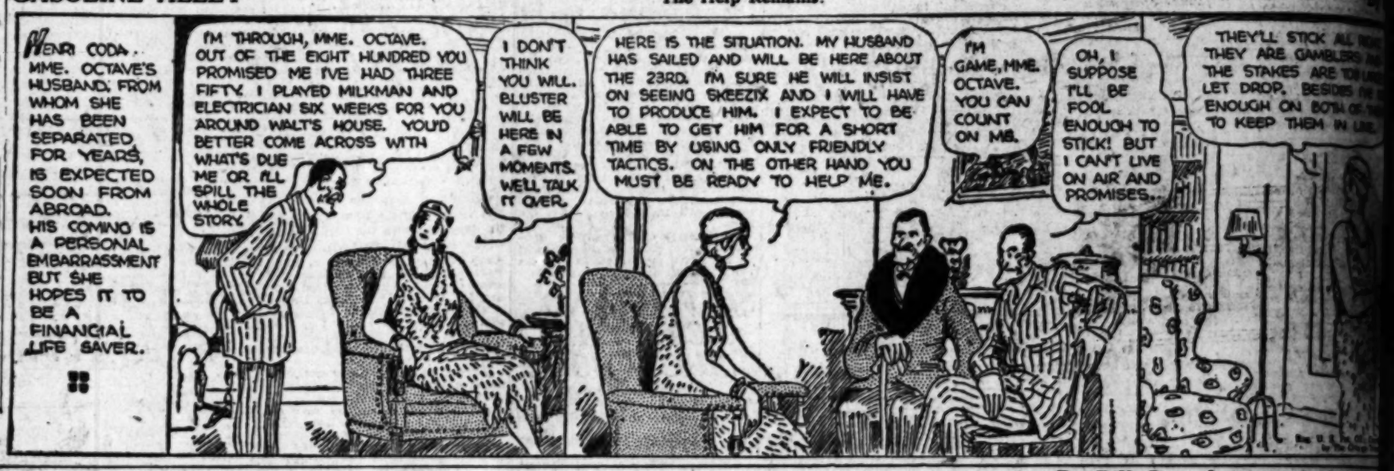

The Family Album—Reading Aloud

By Gluyas Williams

ELLA CINDERS

For a Good Girl

By Bill Conselman and Charles Plumb

WINNIE WINKLE, THE BREADWINNER

Two Is Company, Three's a Pest

By [illegible]

REG'LAR FELLERS

Copyright 1927, by the Bell Syndicate, Inc. Trade Mark Reg. U. S. Pat. Off.

By Gene Byrnes

It All Depends

MOON MULLINS—

A Little Heart Throb Stuff

HAROLD TEEN

The Silver Lining

By Sidney Sm

By K

Conselman and Charlie Pl

By Bran

By Wil

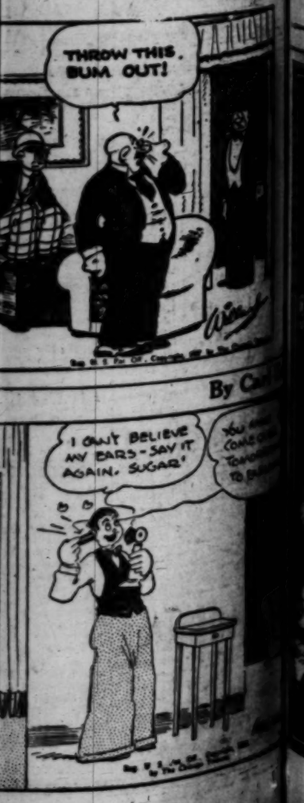

ALL-YEAR FUND PASSES MILLION

Campaign Begins for Last $200,000 of Total

Committee Points to Need for Early Returns

Organization Benefits to All Southland Listed

Subscription in the fund campaign of the All-Year Club of Southern California and the Los Angeles Chamber of Commerce yesterday passed $1,000,000. The goal set is $1,200,000. The executive committee says that while the last $200,000 may be the hardest to obtain, that if all of the organizations that are late in their assignments in the same fullness that the early sections did, the fund will be reached and Southern California will have a knock-out promotion campaign for $1,000,000. The precise count of money on hand yesterday was $908,738.50.

Subscriptions continued to pour in at the headquarters in the H. W. Hellman Building. The total of subscriptions in the class between $100 and $500 was $40,294 for the day. The subscriptions above and below this amount are to be totaled later.

A statement of the joint financial committee of ten, composing the Southern California Forward Movement, follows:

"The money in hand comes from certain definite groups that have entirely lived up to their financial assignments. We expect a full subscription from all. The campaign has been made, not on the basis of civic obligation, but on the basis of business benefit. As nearly as could be, ten representative men, with the aid of others, assigned a sum of money to each group. Groups that are in a perfect position to know every fact, such as the banks and the railroads, have cheerfully and with a single motion subscribed their quotas. That means that within every bound the assignments have been entirely equitable.

"It is conservatively estimated that for every dollar expended in promotion and advertising, Los Angeles receives at least $100 benefit. Those who have not been unwilling, but who have been slow, will realize that we are right at the edge of making a decision for our spring campaign. It is the last dollar and not the first that will determine the size and utility of that campaign and as quickly as the dollars are forthcoming we will be in a position to go ahead with full stride.

"At income-tax time it is well to remember that subscriptions to the All-year Club and the chamber are deductible from income for Federal taxation purposes."

A month ago we advertised that identification key rings were available without charge or obligation.

The public realized the practical value of these key rings. The holder may secure a Hertz car without delay, or red tape, no matter where you may be. Cars delivered to holders of key rings.

Thousands of these key rings have been distributed. There is one waiting for you. Stop at any Hertz Station. If you prefer, write or telephone us. Ask for this identification key ring. If you are listed in the telephone book, you will be given one without further identification. If not, you will be asked to furnish only one reference. The key becomes your property and is good indefinitely. There is no charge or obligation. You need not rent a car to secure a key.

Rates are moderate. During the week a fine 6-cylinder car may be had for 24 hours for $5.00. This allows 25 miles. (14c a mile for additional miles). Low rates on Sundays and Holidays. For short trips, no time or mileage guarantee required.

Rates include gas and oil. Insurance charge is 35c per daily trip. There are no other charges.

Hertz Driv-ur-self Stations

A $6,000,000 Pacific Coast Corporation Controlled by the Yellow Truck and Coach Mfg. Co., a subsidiary to General Motors

Phone MUtual 4131 for all stations

813 West Fifth Street — 810 South Grand Avenue

672 South Alvarado Street

Suburban Phone Wakefield 1239 — In Long Beach Phone 61447

In Hollywood Phone Gladstone 7770

"Carry your car on your key ring"

EXHIBIT PLANS TO BE LAID

Millwork Institute Will Have Meeting Today to Take Up Model Rooms Discussion

Members of the Millwork Institute will hold a meeting at 2 o'clock this afternoon in the building trades section of the Southern California Manufacturers Exhibit, Southwest Building, 130 South Broadway, for consultation on plans for furthering their exhibits and displays there.

The association is co-operating with furniture makers in placing a series of rooms in view, which will comprise living-room, dining-room, breakfast nook, sleeping quarters, nursery and the like, making in all a comprehensive display of a model house.

The furniture will be assembled by the various manufacturers here, and will be changed at frequent intervals that a constant renewal of the house may be portrayed and the newest in chairs, beds and the like be put before the public.

The Millwork Institute will furnish the walls and decorative effects, such as mantels, flooring and the like, for the combined exhibits, and it is in reference to this installation that today's meeting will be held with L. V. Barger, director of the exhibit. Music will be furnished during the session.

A good start already has been made on the combined display and much of the furniture is on hand awaiting placement.

The exhibit halls, as has been announced, are open as a "preview" to the public daily, and today's meeting in no way will interfere with that but will add to it, in that music will be continuous during midday.

Other exhibits now in process of installation are credited to Los Angeles Brewing Company, Everlasting Paint Company, Brunson Shirt Company, Berger Hat Company, Los Angeles Soap Company, Broneer Art Door Company, Technical Glass Company and several others. Plans for the motion-picture booth are maturing under the direction of F. W. Beetson, secretary of the association.

Hermosa Beach, which expects to have the first community display installed, will take over affairs Thursday, and Smith's Ambassador Band will furnish music afternoon and evening, while visitors from that district will be especially welcome.

Graduates to Aid Organ Fund for Earlham

English custom of planning and deciding important events at tea, coming into favor in this country, especially with women's organizations, will be used by California graduates of Earlham College at Richmond, Ind., when with Fred Gennett, general manager of the Starr Piano Company, as host at the parlors of the salesrooms tomorrow afternoon, graduates will take action to aid the organ fund through subscriptions for the installation of an organ in the music department of Earlham.

Seemingly this would be an ordinary event but when it is taken into consideration that until recent years music in any form was taboo in any branch of the Society of Friends, formerly known as Quakers, it will attract more than passing notice. Earlham now features music in its course of study and in many Friends' meeting houses organs and pianos have places.

Los Angeles has a number of Earlham graduates, among them being Esther Mae Brown, 835 West Thirty-sixth street; Katherine Moore Case, 1260 Leighton avenue; Ilone Hill Cowles, 1101 West Adams street; Opal Hart Davis, 148 South Mission Road; Abbie Brewer Kersey, 3613 Arlington avenue; Carrie Sharpe Malone, 941 South Alvarado street; Ethel King Malsby, 1954 North Catalina street; Lydia Stanton Moore, 1228 West Twenty-third; Abigail Gilbert Pinkerton, 1935 Fifth avenue; Luella Moon Turner, 5657 Baltimore street; Edna Overman White, 3122 West Washington; Jessie M. Zimmerman, 738 Norton; Ruby Scully, 6727 Alta Loma Terrace; Mrs. Joseph H. Hubbard, 5418 Russell avenue, and Ann McVicker Neal, 1940 North Van Ness.

Efficiency Men to See National Business Show

Announcement of several of the efficiency men of the nation, who will attend the national business show, which opens Monday for a week in the Ambassador auditorium, was made yesterday by Frank E. Tupper, president. He said approximately 100 will be present, of which twenty are expected to arrive this week.

Receptions this week, he declared, will be given to W. E. Eckhart and H. R. Russell, accounting machine experts, of New York City; James A. Joy, duplicating device authority, of Chicago; Joseph H. King, calculating machine authority, of New York; L. J. Conger, typewriter manufacturer, of Syracuse, N. Y.; Arthur Loring, loose leaf book authority, of Kalamazoo, Mich.; John A. Gilbert, business system writer, of Chicago, and Fred P. Wright, accounting machine expert, of San Francisco.

Los Angeles efficiency experts and office system consultants, who will welcome the arrivals, are E. C. Shafer, W. B. Buchanan, J. A. Johnson, F. W. Thompson, E. C. Pinkham, Joseph White and E. F. Porter. At least 250 of Los Angeles' own coterie of efficiency authorities, Tupper said, will join in the show.

GIRL'S ASSAILANT WILL GO TO ASYLUM

Henry Leroy, known as the "monkey man," will be sent to Patton Insane Asylum instead of San Quentin, Judge Burnell decided yesterday. He set aside Leroy's conviction and sentence of one to fifty years on a charge of attacking a girl 14 years of age. Alienists had testified that Leroy is not insane, but feeble-minded, and should not be put in the State prison.

POSTAL TELEGRAPH LIFTS BAN ON CODE

C. A. Holzer, manager of the Postal Telegraph Cable Company yesterday announced that the restrictions of code in night and day letters to all points in the United States has been removed by the postal company.

COUPLE AGREEABLE OVER DISAGREEMENT

Miss Marjorie Welch and Mrs. Betty Welch Haas

There was more accord in the family of Frederick Haas, known in the films as Steve Carruthers, yesterday than at any previous time in several months, despite the fact that Haas and his attractive young wife, Betty Welch Haas, film actress, had come to Judge Bowren's court with the particular purpose of quarreling about alimony.

For Mrs. Haas agreed that she was perfectly able to support herself, and Haas conceded that he would pay an allowance for the maintenance of the Haas baby, and would also pay Attorney Milton Silverberg has fee for representing Mrs. Haas in her divorce action. So the whole matter was settled by stipulation. Mrs. Haas had prepared for a battle by bringing her sister, Miss Marjory Welch, along with her to serve as a witness. In her divorce complaint she charges desertion.

GIRL IN JAIL GIVEN HOUR WITH FIANCE

Irene Evans, Who "Would Not Tell," Says Farewell Before Trip to Prison

Irene Evans, "the girl who wouldn't tell," yesterday was allowed an hour with her fiance, Wayne Stewart, before going to San Quentin to serve one to fourteen years for issuing worthless checks. Stewart is serving a term in the county road camp for a similar offense.

After being sentenced by Judge McLucas on Monday Miss Evans wrote a farewell letter to Stewart, which so touched the heart of the jail matron that she arranged with Jailer Dewar to have Stewart brought in. At their interview, it was said, the couple promised to wait for each other.

Miss Evans was on probation on the check charge when she got into difficulties over an automobile she had borrowed and which she asserted she had loaned in turn to another girl. Because she refused to produce or tell the name of this other girl she was sent to the penitentiary.

Companion of "Branded" Girl Held for Trial

Tony Santi, who figured prominently in the recent Burbank "night riders" case, in which pretty 15-year-old Mary Garard was purported to have been branded by three strangers, while the couple were in a lonely cabin in the near-by hills, yesterday was ordered held to the Superior Court by Municipal Judge MacCoy for trial on two counts of statutory offenses against the girl.

Miss Garard, who substantiated the story told by Santi when he reported the supposed attack on the girl, testified against the youth. Deputy Sheriff Amstein, who arrested Santi, told of several purported confessions made by Santi before the complaint against him was issued.

Defense Attorney Taplin put on no defense for Santi at the preliminary examination.

Bail was fixed by Judge MacCoy at $1000.

FLOOD CONTROL AIDE HEARING POSTPONED

The case of C. H. Richards, former assistant chief county flood-control engineer, was called yesterday before Judge Edmunds, and postponed to today for argument of a demurrer offered by Defense Attorney Ford. Richards is charged in an indictment with eight counts of making false claims against the county, covering various asserted irregularities in handling flood-control funds. Among the charges are that he debited the funds $3 a load for certain hauling, whereas the hauling cost but $2.50, and that he debited 6 cents a mile for the work of drivers, paying them but 4 cents.

EVOLUTION HELD DIVINE REVELATION

Visiting Clergyman Sees Doctrine as Modern Light on Purposes of Creator

"Do not be afraid of evolution, for that is God's glorious method of lifting the soul of man to the consciousness of his inherent divinity."

That is the advice and the statement voiced by Rev. Paul B. Bull, C.R., of Mirfield, Eng., in his noonday address yesterday at St. Paul's Cathedral.

Pleading not for a religion of rationalism, but for a rationality which will prevent religious sentiment from degenerating into superstition, Father Bull expressed his conviction of the existence of things natural and supernatural, defining the supernatural to be "the energizing of forces not included in the sum total of created things."

"Even many of our latest and greatest evolutionists have failed to put sufficient stress on the fact that evolution has two important stages," said the speaker. "The first stage leads upward by pressure from below and is characterized chiefly by fear of death, while the second stage leads upward by attraction from above and is glorified by the love of life.

"It is not fear of death, but desire for abundant, expansive life that inspires the artist to consecrate his life to the creation of the beautiful, the scientist to devote his time to the search for truth and the saint to sacrifice everything to the attainment of goodness," said Father Bull.

COUNCIL TO TAKE ACTION ON SIGNALS

New Contract Ordered by Body for 190 Automatic Street Traffic Devices

Weary of waiting for the city's electrical department to install 190 automatic traffic signals, most of which had been authorized one year ago, Council after an hour's debate yesterday instructed the City Attorney to prepare and present a new contract with the signal company for the signals and for installing them. Heretofore the company has supplied the signals and the city did the installing.

Councilman Criswell said the company's bid for installation was less than the city had been paying. President Workman said that before the contract was approved Council should have the cost prices the city had paid for installation. This was agreed to.

The Acme Company, manufacturers of the automatic signals, agreed to supply the signals and install them at 190 intersections for $1950 an intersection.

Judge Lauds Cold Bath for Sobering Wife

The bath to which Edward S. Wiseman treated his attractive wife, Leonore Wiseman, was badly needed, in the opinion of Judge Hazlett, as expressed from the bench yesterday afternoon.

Mrs. Wiseman was in court to contend that the bath was simply cruelty and as such entitled her to a divorce.

"Judge," Wiseman related. "I used to come home night after night and find Mrs. Wiseman drunk. Then one night I came home and didn't find her.

"I went to the house of the neighborhood bootlegger. Sure enough, there she was, drunk and dancing in a pair of silk pajamas. Other women were wearing pajamas, too.

"Well, I picked my wife out of the bunch and took her home. I put her in the bath tub carefully and turned on the cold water. It sobered her right up."

"A better deserved bath never came to my attention," observed Judge Hazlett, as he awarded Wiseman a decree on his cross-complaint.

NEWS OF THE CAFES

Mrs. E. Braithwaite entertained recently in the Marcell Inn, West Altadena, in honor of eighteen young people on the eve of their departure for London, Eng. Music for the event was furnished by Frank Wilson's Marcell Inn Orchestra.

The weather of late has been so balmy that afternoon teas on the spacious veranda of the inn are finding popular favor. The view from the veranda is exceptionally beautiful with a garden of palms and flowers as a background.

EIGHT-COURSE DINNER

Pals Tavern, located in 4011 Lankershim Boulevard, opposite the Universal studios, which opened its doors to the public recently, now offers an eight-course chicken dinner as a special attraction.

Dancing contests are regular occurrences in the tavern, with silver cups being awarded the winners of the waltz and black-bottom contests. Ross Flitzer's Society Orchestra entertains with appropriate music.

SID SMITH HONOR GUEST

Cartoonists' Night will be celebrated at Brandstatter's Hollywood Montmartre Cafe this evening, with Sidney Smith, the widely known newspaper cartoonist, as guest of honor. Smith is internationally famous for his creation of "The Gumps"—Andy and Min. Many of the artists of Hollywood are planning to honor Mr. Smith by their presence Wednesday evening, including hosts of cinemaland celebrities.

SPECIAL PROGRAM

Tomorrow night being St. Patrick's night, the Hotel Pasadena Cafe, 100 South Raymond avenue, has arranged a special program of entertainment in honor of the occasion.

The cafe also has inaugurated a system whereby each Tuesday night will be known as theatrical night, and each Friday night as collegiate night.

FREDERICK WARDE TO SPEAK

Frederick Warde, Shakespearean interpreter, will appear as speaker at a Y.M.C.A. council dinner at the University of Southern California Y Hut tonight, according to Stanley Hopper, chairman. Don Bailey, president of the Southern California Y, will preside. Mr. Warde was awarded a degree of honor from the University of Southern California last June.

Seventh at Olive

B. H. Dyas Co. VILLE DE PARIS

Telephone FAber 2020

40-inch Crepe Roma, yard $3.95

SHEER, hard twisted Crepe Roma, of fine quality, in all leading spring colors, including black and white. A popular new material.

Cheney Cinderella and Printed Crepes $3.50 and $3.95

CHENEY'S popular prints in dainty checks, fancy dots and plaids, in lovely color combinations for summer dresses. 40 inches.

Cheney Frostkrepe 40 inches wide $5.50 yd.

A FINE crepe Faille weaves of standard Cheney quality 40 inches wide, in all new colors, including black and white.

THE DYAS CO.—SECOND FLOOR

New Printed Chiffon Voiles, 75c

39 INCHES wide, in many new pretty floral patterns, also conventional designs in season's most popular colors.

Challis Prints 50c
32 inch Challis of lovely soft finish for children's clothes. New patterns and colors.

Tissue Ginghams 50c
Checks in an assortment of sizes, all clear and distinct, in pretty summery colors.

Rayon Powder Puff Lingerie Cloth, 59c

AN ATTRACTIVE fabric for underthings, comes in exquisite light colors, 36 inches wide, in attractive weaves.

THE DYAS CO.—SECOND FLOOR

Roseville Pottery

in new Cornelian two-tone coloring

A GORGEOUS new neutral coloring carried out in oddly shaped Pottery . . . water jugs, vases, console sets, and new candle sticks and flower container combined, as sketched. The secret of many an interesting room lies in the correct selection of pottery. You will be delighted with this assortment . . and prices are moderate.

New Imported Tapestries

Real needlepoint tapestries in a fine selection of colors and designs. Pieces for footstools, benches, pillows, chair backs and fire-screens.

THE DYAS CO.—FIFTH FLOOR

Fashion creates

New Bags

in Compose effects

$16.95

A BAG one carries with many costumes, for they come in three tones of leather, beautifully blended together, and of finest quality calfskin.

They may be had in black, white and red and white or all white. Nude, tan and brown, grey and black

Coin purse is lined with white kid, all inside pockets bound with gilt, and bag lined with fine moire.

THE DYAS CO.—STREET FLOOR

Newer Silk Chemise

Of sheer georgettes and silk crepes are

$4.95

FASHION artfully disguises new model Teddies, with tiny pleated skirts as the one pictured. Others show trim waistline effects, with various lace inserts, and then again there are simple tailored ones of pussywillow for those who wish.

A thoughtful suggestion for one's Easter gift.

THE DYAS CO.—FOURTH FLOOR

Scalloped, lace ruffled silk

Breakfast Coats $7.95

FOR leisure hours at home, women delight in wearing daintily feminine pastel colored breakfast coats, and these are fashioned of good quality crepe de chine, with lace trimmed collar and sleeves. The bottom is scalloped, with rows of ruffled lace.

For Easter . . . why not give her one of these Breakfast Coats, or perhaps a luxuriously soft quilted robe, or Negligee, from the Dyas Lingerie Shop?

THE DYAS CO.—FOURTH FLOOR

Wayne Knit Silk Hose

in a timely selling, pair

$1.45

3 pairs for $3.90

FULL fashioned, of pure thread silk, with reinforced foot, some have garter stop at top. All the new wanted colors are shown.

THE DYAS CO.—STREET FLOOR

Gladstone Bags, 86 Different Styles

featured in Dyas Luggage Shop

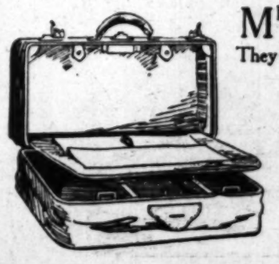

MEN and women find the Gladstone Bag most ideal, for little or no space is wasted in packing. They come in various leathers.

Cowhide — *Buffalo*
Sealskin — *Pigskin*
Walrus — *Buckskin*

in black, brown and cream russet colors.

Many are fitted with needed toilet articles, others plain, or arranged so one may carry their fittings. Priced $22.50, $25, $30 and up to $150 for the finer, exclusive Bags.

THE DYAS SPORT SHOP—LOWER STREET FLOOR

St. Patrick's Day

. . . Thursday, the Mary Louise will serve a *specially prepared dinner* . . . in addition the beautiful

FASHION PROMENADES

. . . will be given during both luncheon and dinner by mannequins from the New York Store.

. . every Sunday a special dinner! and music!

DOWNTOWN

11th Floor, Barker Bros., 7th and Flower

Mezzanine, New York Store, 7th and Grand

Mary Louise — West 7th at Lake — Opposite Westlake Park — Telephone DRexel 6081

USED CARS of HIGH QUALITY

In the Greatest Variety

Look under the heading "Used Cars" in Times Want Ads and you will find excellent machines, ready to take you on a spring tour or on delightful week-ends throughout the coming season. Cars of all standard styles are offered—some in custom models—cars of good appearance, many of low mileage. These automobiles are offered by dealers and individuals at considerable savings, and as a rule only a few dollars down. Times Want Ads offer the most reliable used car market there is.

WANT-AD INDEX

	Page
LOST AND FOUND	14
Funeral Notices	14
TRAVEL OPPORTUNITIES	14
BEAUTY SHOPS	14
PERSONALS	14
BUSINESS ANNOUNCEMENTS	14
EDUCATIONAL	14
CONTRACTORS AND BUILDERS	14
WANTED—Help, Male	14–15
WANTED—Help, Female	15
WANTED—Help, Male or Female	15
EMPLOYMENT AGENCIES	15
WANTED—Situations, Male	15
WANTED—Situations, Female	15
WANTED—Situations Male or Female	15
WANTED—To Rent	15
TO LET—Rooms	15–16
TO LET—Rooms and Board	16
TO LET—Housekeeping Rooms	16
TO LET—Housekeeping Apartments	16
TO LET—Flats	16
TO LET—Houses, Furnished	16
TO LET—Bungalows in Courts	16
TO LET—Houses, Unfurnished	16
TO LET—Stores, Offices, Etc.	16–17
TO LET—Flats, Apartments, Rooms With Furniture and Garage for Sale	17
FURNITURE	17
SEWING MACHINES	17
MUSICAL INSTRUMENTS	17
RADIO EQUIPMENT	17
MACHINERY	17
FOR SALE—Miscellaneous	17
WANTED—To Purchase, Miscellaneous	17
AWNINGS—All Kinds	17
AUTOMOBILES—Miscellaneous	17–18
HORSES, MULES, CATTLE, ETC.	18
POULTRY AND SUPPLIES	18
PETS AND SUPPLIES	18
HOUSES—For Sale	18
HOLLYWOOD—Miscellaneous	18
BEVERLY HILLS—Miscellaneous	18
GLENDALE—Miscellaneous	18–19
PASADENA—Miscellaneous	19
ALHAMBRA—Miscellaneous	19
SOUTH PASADENA—Miscellaneous	19
SAN MARINO—Miscellaneous	19
HIGHLAND PARK—Miscellaneous	19
HUNTINGTON PARK—Miscellaneous	19
INGLEWOOD—Miscellaneous	19
SANTA MONICA—Miscellaneous	19
CITY LOTS—For Sale	19
APARTMENT HOUSE PROPERTY	19
BUSINESS PROPERTY	19
INDUSTRIAL PROPERTY	19
INCOME PROPERTY FOR TRADE	19
SUBURBAN PROPERTY	19
BEACH PROPERTY	19
HARBOR PROPERTY	19
POULTRY RANCHES	19
COUNTRY PROPERTY	19
MOUNTAIN, CANYON PROPERTY	19
EASTERN, NORTHERN PROPERTY	19
OIL PROPERTY	19
ORANGE, LEMON, WALNUT	19
STOCK AND DAIRY RANCHES	19
REAL ESTATE—Miscellaneous	19
ACREAGE FOR SUBDIVISION	19
WANTED—To Purchase Real Estate	19
FOR EXCHANGE—Real Estate	19–20
MONEY TO LOAN	20
MONEY WANTED	20
MORTGAGES, TRUST DEEDS	20
AUTO LOANS	20
HOTELS AND ROOMING-HOUSES	20
APARTMENT-HOUSE BUSINESSES	20
BUSINESS OPPORTUNITIES	20–21
BUSINESS OPPORTUNITIES Wanted	21
LEGAL NOTICES	21
TOO LATE TO CLASSIFY	21–22

WANT-AD RATES

Effective January 1st, 1927

Rates per line insertion. 30 consecutive times, 21c Daily, 27c Sunday; 7 to 29 consecutive times, 23c Daily, 28c Sunday; 4 consecutive times, 24c Daily, 30c Sunday; ONE TIME, 34c Daily and Sunday.

SITUATIONS WANTED, 7 or more consecutive times, 16c Daily, 19c Sunday; 3 to 6 consecutive times, 17c Daily, 20c Sunday; ONE TIME, 24c Daily, 27c Sunday. Advertisements for the subheadings "PAINTING," "DRESSMAKERS & STEAM-STRESSES," and "NURSES" are not classed as Situations Wanted Advertising and will be charged for at the General Want-Ad Rates, 24c Daily and Sunday.

NOTICES OF SPECIAL INTEREST, "SOCIETY MEETINGS," "PERSONAL," "LOST AND FOUND," NOTICE," "STOCKS AND BONDS," "STREET IMPROVEMENT BONDS," "MONEY TO LOAN," "DIAMONDS & JEWELRY," "PHYSICIANS," "MEDICAL," "SANATORIUMS," and "BATHS & MASSAGE," 26 consecutive times, 23c Daily, 31c Sunday; 7 to 29 consecutive times, 27c Daily, 32c Sunday; 3 to 6 consecutive times, 30c Daily, 40c Sunday; ONE TIME, 43c Daily, 50c Sunday.

Advertisements on rate-holder rates on application.

NOTE—Want-Ad rates from foreign territory (everything outside Southern California) furnished on request.

To estimate the cost of want ads count 5 words to a line. Words containing more than 6 letters should be counted as two words.

Advertisers desiring credit will be given by The Times for payment of Want Ads as no mistakes will be rectified without them.

Cancellation of advertisements before appearance cannot be guaranteed to take effect until after the advertisements have appeared once. Countermands must be received by 2:30 p.m. for daily issue and 4 p.m. Friday for Sunday Times.

Rates for display advertising will be furnished on request.

The Times will not be responsible for more than one incorrect insertion of any advertisement ordered for more than one time.

The inadvertent omission or incorrect publishing of advertising will be rectified only by cancellation of the charge made for the service rendered.

Friday, 5 p.m., is closing hour for the early issue of the Sunday Times.

WANT-AD COLLECTION BOXES may be found in the following buildings:

Board of Trade Bldg., 111 W. 7th.
Brack Shops, 621 W. Seventh st.
Brant Bldg., 1240 S. Main st.
Broadway Central Bldg., 424 So. Broadway.
Bryson Bldg., 148 S. Spring st.
Busch Bldg., 460 S. Vermont.
Byrne Bldg., 263 S. Broadway.
California Bldg., 205 S. Broadway.
Chapman Bldg., 754 S. Broadway.
Columbia Trust Bldg., 312 W. 3rd.
Cotton Exch. Bldg., 3rd & Main.
Delta Bldg., 456 S. Spring st.
Detwiler Bldg., 403 W. 8th st.
Douglas Bldg., 257 S. Spring st.
Edwards & Wildey Bldg., 809 S. Grand ave.
Grant Bldg., Fourth & Broadway.
Hellman (I. W.) Bldg., 4th & Spring.
Hellman (I. W.) Bldg., 421 S. Main.
Hibernian Bldg., 4th & Spring.
Higgins Bldg., Second & Main.
Hillstreet Bldg., 818 S. Hill.
Johnson (O. T.) Bldg., 4th & Hewitt.
Knickerbocker Bldg., 643 S. Olive.
Lane Bldg., 8th and Spring.
Lankershim Bldg., 138 W. Third.
Laughlin Bldg., 316 S. Bdwy.
Low's State Bldg., 707 S. Bdwy.
L. A. Ry. Bldg., 11th & Broadway.
Pacific Electric Bldg., 6th & Main.
Pacific Mutual Bldg., 523 W. 6th.
Pershing Sq. Bldg., 449 S. Hill.
Rives-Strong Bldg., 9th & Main.
San Fernando Bldg., 406 S. Main.
Security Bank Bldg., 6385 Hollywood Blvd.
Severance Bldg., 106 W. 9th st.
Silent Bldg., 315 S. Hill st.
Stack Bldg., 4th & Broadway.
Sun Finance Bldg., 610 W. 6th st.
Title Guarantee Bldg., 220 W. 6th.
Van Nuys Bldg., 210 W. 7th st.
Western Mutual Bldg., 321 W. 3rd
Wright-Callender Bldg., 402 S. Hill.
Y.M.C.A. Bldg., 715 S. Hope st.

TIMES TELEPHONE
Metropolitan 6700
TIMES MAIN OFFICE
Corner Broadway and First street.
TIMES BRANCH OFFICE
631 South Spring street.

LOST—FOUND

LOST, FOUND, STRAYED—And Stolen —1

BAR pin lost on Bdwy, Brilliant settings. Treasured keepsake. $33 W. 21st st. Ph. BE 2423.

BRACELET lost; with tiny gold anchor charm. Reward. Ph. MR. CLARENCE YOUNG, WE. 1422.

CARD case lost, small black leather. Initials C.J.H. Reward. R. Rosenvalle, Natick Hotel.

CASE, small, black, lost on C car Saturday. Initials C.J.H. Reward. Address R. box 174, Times Office.

DIAMOND ring lost, en route to or in Masonic Temple. Reward. Call, consisting of three diamonds in row; tiffany setting, plain gold. Reward. 1069 Bella Vista, Alhambra, AT. 1441.

DIAMOND earring lost on Bdwy bet. 6th & 7th. Finder return to Room 1111 Title Insurance Bldg. Reward.

DOG lost, large, male brindle Boston terrier, four white feet, round brown mark over dullest eye. Studded brass-studded collar. License 7495. Finder please ph. 594-476. Reward.

DOG lost, English bull, light brown markings, male, answers to name of Mr. Carthay Center. Answers to name of "Buddy." Reward. Call OR. 44747.

DOG lost, 3 months old, male Collie puppy. Notify Helen Brown, 40 N. Pepper st., Pasadena. Phone Fair Oaks 5215 or Terrace 3785-M. Receive reward.

DOG lost, Fox Terrier, white with brown spots, vic. 7th & Hartford. Ans to "Chappie." Liberal reward. MRS. BOXER 1781 S. Hobart.

DOG lost, March 9th, grey Schnauzer male, near Arcadia, ears and tail trimmed. Liberal reward for return. Sierra Madre, Main 106.

DOG lost or strayed, Boston Terrier pup, brindle, whiteness. Reward. 218 S. WITMER. 63926.

DOG found, German police dog. Call WE. 7109 or WE. 6918-J.

DOG found male Collie. Phone Santa Monica 61248.

DOG lost, red Pekingese fem. Wed. Miss E. Ann. MONKEY. Ave. AT.1215.

ELGIN wrist watch, Big Pine Camp, Sunday, Monogram "Jean Sutlett." Mrs. Watson. 2115. Reward.

GLASSES lost Sat. night, Tortoise shell with spring bows. Ph. TR. 5141. Reward.

GLASSES, aluminum case, lost Monday, TR. 9971. MITCHELL, Pig-ueroa Hotel.

HAT lost, fur, sva., bet. Hollywd. & Beverly Hills. Black hat with diamond pin. Reward. OX. 43971.

MATERNAL, red diamond lost on Hollywood car Friday eve. Reward. VA. 2133. Evening Pk. 51488.

MONKEY lost, nr. Selig Zoo. Has collar. Answers to name of "Mickey." Finder, please call HO. 4366 or Selig Zoo. Liberal reward.

PEARL necklace lost, Hibbits box, containing owner & R.R. ticket. Reward. 1da I. Marbee, 469 S. Milton Ave., Whittier.

RING lost, diamond, old style, Tiffany mounting, yel. gold, liberal reward. Bet. 3 & 4. Tel. GL. 61231 after 4. GL. 8895.

TIRE found Sat. Firestone balloon. Beverly Hills. Main 106.

WATCH—Ladies' wrist watch lost Saturday. Reward. TO. 4181.

$200 Reward

For information leading to return of silver Persian Schnauzer, male, dog, trimmed ears and tail, strayed from Chris Shuttleworth Kennels, Santa Anita, March 9th. No collar. About size of Airedale. Telephone Sierra Madre Main 106.

BEADED bags, will party who picked up package on S car, 9 o'clock Monday, return to L. A. Railway Co. or 211 N. Frederick, Burbank.

LIBERAL reward for return of 3-stone diamond ring, white gold mtg., lost March 19. Notify TOPLIS & HARDING, INC., 216 Story Bldg. TR.6908

LOST—Gold & blue bag, Sunset Blvd., Hollywood. Sunday eve. Reward. Ph. Ocean Park 62389.

ARMY bed roll lost in Palm Springs, Mar. 13. Reward if returned to H. W. Paston, 66 N. Madison, Pasa.

LOST—Purse bearing name of Fred H. Morgan. Keep money and return papers. TU. 4819.

STRAYED—Blazed-face sorrel horse. E. Evans, CA. 6681.

NOTICES—MISC.

NOTICES— Of Special Interest —2

NOTICE OF MEETING

An adjourned regular meeting of the polity holders of Mutual Independence Accident Health and Life Insurance Company of California will be held at 2:30 p.m. on March 21, 1926 at the Home Office of the Company, 406 So. Hill st., Los Angeles, California, for the purpose of electing directors for the balance of the fiscal year and transacting all such other business as may properly come before it. JOHN H. UPTON, secy.

SPECIAL NOTICES— Miscellaneous

Baths and Massage —2-A

HAIR-O-GAIN GROWS HAIR
312 Orpheum Theater Bg., 8th-Bdy.

PINE oil scalp treats. & manicuring. Hrs. 9:30-6. No ph. 912 W. 6TH.

NURSE, special massage, nervousness, mild mental. 52582. DR. 30864.

MASSAGE, alcohol rubs, elec. trts. 11 up. 419 Delta Bldg. 424 S. Bdy.

MASS. treat, young lady nurse, 352 S. Almont Dr., Bev. Hills. ON. 3900.

MASSAGE, scalp and vibra. treatmt. 10-6. M. Curtis, 522 W. 6th. Apt. 7.

SWEDISH MASSAGE & PEDICURE BY TREATMENTS. 220 W. 11TH. ST. IN PASADENA

BODY MASSAGE. TERRACE 3109.

SPECIAL NOTICES— Miscellaneous

Baths and Massage —2-A

CURRAN BATHS

Ellen Eastman, R. A. Wilson, mgrs. NEW staff nurses, one of the nicest & most attractive Turkish Baths in the city. Best of EVERY massage, vibratory, Marathon Baths given with oxygen. Colds relieved. Reducing reverse. Satisfaction guaranteed. Always open. 709-11 S. Whittier st., nr. Valencia. DU. 4.

ARE YOU TOO FAT?

Try ELDIETS' R.D. Safe Reducing, Health-Building Treatments. 1205 Suite 315 O. T. Johnson Bg. TU. 1919

COME AND SEE

what real Swedish massage, Ionace, electro-hydro-therapy will do for your health. 328 Union League Bldg. 2nd and Hill sts. MI. 9370.

INSTITUTE OF SWEDISH MASSAGE Reduce & rebuild. Graduate attendants. Hrs. 9-7. Sunday 10-4. For appt. phone TU. 6901. 215 Haas Bldg. 4th & Bdwy.

SWED. massage, chiro., elec. therapy. Dr. Jutz Ellis, Miss Dalzell, nurse. 323 Grant Bldg., 4th & Bdwy. TU. 1482. Hrs. 10-7. Saturday 10-5.

ONLY private exclusive ball room school in L.A. Not a public dance. Private lessons 75c—practice free. EDEN'S PRIVATE SCHOOL 839 SO. BROADWAY Above Taft's. FAber 1797.

NATIONAL COLLEGE DANCING $5 COMPLETE COURSES $5 PRIVATE & PRACTICE 736 S. GRAND. VA. 1915.

YOUNG lady will teach ballroom dancing, terms $1.00. Pasadena.

MODERN dancing taught privately by Aggi. Exclusive studio. WA. 3148.

PRIVATE LESSONS. PRIV. STUDIO. 50c. VA. 8412. MISS GOULD

CONTRACTORS— And Builders —3

WILL BUILD AND FINANCE 100%

On your clear lot or substantial equity on well located lot. NATIONAL THRIFT CORPORATION OF AMERICA 216 Hibernian Building.

A CLEAR LOT NOT NECESSARY—We will build you a home or income by our new plan. Pick up your phone and call VAndike 3291. Write or come in.

Open until 8 evenings.
Builders' Finance Assn., Inc.
413 Laughlin Bldg.
215 S. Broadway.

7% MONEY NO BONUS

When thinking of building see us and save time and money. Artistic architecture, superior workmanship and highest grade materials.

"We guarantee you free of liens."
Wolpert Mortgage Co., TR. 2189.
1017 Hyns-Strong Bldg., 9 & Spring.

WANTED—Repair work on old or new buildings. No job large or too small. If your windows bind, let us fix them by expert repair men. We also do sash weights, porches & store rooms. Day work or contract. Call Mr. Carl Stiles, 1218 W. 39 st.

R.M. residence ..... $1250 up
4-rm. residence ..... 1775 up
10-room duplex ..... 6063 up

We will loan 100% at 7% interest. Standard Bldg. Co., 1123 S. Rimsaul Blvd. Phone OR. 1312 or WE. 7849.

WE will do your carpenter work, big or small jobs, on easy payments, payable by 5 per week. Lankershim Building Co., 433 Southwest Bldg., 130 S. Broadway. MU. 1774.

$3,000,000 OUR own money to build and finance 100% of home. No bonus or extras. Pay & Felts, 510 Pay Bldg. PA. 41277. Est. 16 years.

BE your own contractor. Save 10%. Full financing. Vermont Building Materials Exhibit 5706 S. Vermont. 1974.

DOWD & SWANSON

CONTRACTORS, WE FINANCE. 210 Hohm Bl. 6th-Western. WA. 8214

WE FINANCE 100%

Build a home or income by our plans. Thomas Construction Co. 854 Sun Bldg. 7th & Hill. VA. 6286.

PAINTERS and DECORATORS—Will sell & Co. CONTRACTORS, Bus. ob. TU. 2176. Eves. DU. 9458.

GARAGE, $445 complete anywhere. Shell of small house, $150. 613 W. 54TH ST. PA. AX. 3101.

SPOON DANDY 5-rm. house. Special $. BUILDERS' PLAN SERVICE. 4072 Beverly Blvd. WA. 8988.

WILL design, furnish blue prints and finance on clear or partly paid lot. 402346.

SPECIAL SALM sash, doors, etc., this week, exceptional bargains, all new. Sunset Mills, 6606 Lexington ave.

HARDWD., tile & linoleum refinished like new, all work done by high type elec. mach. Price reas. OL. 8204.

3-RM & BATH, complete, labor & material, $750. Furn. $1250. 4180. Fairfax, payne st. EZ terms or cash. R. Watts, 2661 S. Flower. RI. 6491-J.

ALL KINDS OF ROOF REPAIRS—PRICE PLEASES BOTH. 4716.

GARAGE $150, elect.; 4 rms. $2100; 5 rms. $22.85. We finance TH. 2793.

GARAGES, A1 lumber, erected, 10x18 $125; 12x20 $145; 12x24 $165.

ALL kinds of brick & cement work. 1441 W. 49th st. TH. 4826.

CEMENT work, work done 2 mo. to pay. 848 N. Highland. GLad. 2911.

PLASTERING interior and exterior, particular & specialty. TH. 4891.

PLASTERING, stucco & stone work. Rep. & alterations. WE. 1834.

DRAINBOARDS REPLACED OR NEW Hollywood Sheet Metal Co. GR. 8184.

PLASTERING of ALL KINDS. CALL Oxford 3227.

CONCRETE, builder remodeling & repairing, alterations. DE. 6161.

PAINTING, TINTING, PAPERING & AIR-BRUSH work. TU. 3442.

GARAGES, $150 and upwards, all kinds. Cash or terms. DE. 1459.

PLASTERING & first class repairing work. Ph. AX. 4554.

Architects —3-A

BETTER PLANS, LOWER PRICES. 3008 POTOMAC AVE. EM. 9037.

Cement Work —3-D

CEMENT work, all kinds, day or contract, mixer. DR. 6513.

Hardwood Floors —3-E

HARDWOOD floors machine sanded, cleaned, waxed. Hansler, EM. 7324.

FLOORS CLEANED, SANDED, WAXED, REFIN. SMITH, OL. 6764.

EMPLOYMENT

WANTED—HELP— Male

ADVERTISEMENTS under this heading are restricted to those offering bona fide positions to which equal employment opportunities prevailing. Employment which is in violation of law will be found ob-jectionable. Educational ads will be found under the following classifications: "Business Training Courses" and "Business Training Courses and To Learn Trades."

Miscellaneous —10

ASSISTANT dept. mgr., age about 28. We want a hustler who can handle a bunch of men, keep them happy & get words of work out of them. This is a white-collared job, but we want a man who has had hard outdoor experience. Salary $200. See Mr. Jackson, 1239 S. Figueroa, bet. 2 & 10 a.m.

SALESMEN!

EXECUTIVE ABILITY

Man selected this week will be promoted as sales mgrs. for commissions, leads, front money if you qualify. 9:30 to 8. 717 INS. EXCH. BLDG.

Single Man to Travel

who has had retail store experience. Straight salary. $31 to start. Give age. Call at room 414 HOTEL SAVOY, from 10 a.m. to noon only.

WANTED—Neat-appearing young man over 21 for position in publicity dept. of large corp. Car an asset. See Mr. Hughes or Mr. Adams from 1 to 4 p.m. 1107 Chester-Williams Bldg.

AUTOMOBILE HELP

Mechanics, radiator repair man, washers. AUTOMOTIVE AGENCIES 1882½ S. Figueroa.

ELEVATOR operator, exper., electric, young married man. Apply JEFFRIES' LITHOGRAPH CO., 117 Winston st.

MALE white for all around house-work & cooking. One who can also drive car. Call Tuesday after 9 a.m. 1171 WILSHIRE BLVD.

WANTED—Neat-appearing man. One with some selling experience preferred, but not actually necessary. 417 S. BROADWAY, Room 413.

EXPERIENCED insurance man, exceptional opnor. Mr Cunningham 1206 MERCH. NAT. BANK BLDG.

5 EX-Service men & 5 other men. No exp. necessary. Good pay. Order Dept. 621 GRANT BLDG.

WANTED, young man to assist business college 2 hrs. daily in exch. for tuition. Rm. 36, 747 S. HILL.

WANTED—Delivery boy to ride bicycle. Call 8:30 a.m. 810 W. 6th st., Room 502.

MECHANICS, OAKLAND, ALL AROUND, CAR WASHERS, ETC. AUTO EMP. AGCY., 702 E. 6th st.

CAFE mgr. $50 week & comm. $200 cash bond req. 6403 Selma ave.

COMBINATION welder. Apply 631 N. MAIN ST.

MAN for steady work, good pay. 4086 Sunset Blvd. at Sanborn Junction.

SINGERS, dancers, all lines, Irish & Dutch nos. 1242 S. Grand.

4 MEN wanted in sales dept. 913 Low's State Bldg., 7th at Broadway

MEN EX-SERVICE DISTRIBUTE CARDS. 1451 SAN FERNANDO BD.

WANTED—Capable men to circulate petitions. Call 2626 N. Broadway.

WANTED—HELP— Male

Miscellaneous —10

BOY WANTED

FOR

ALL DAY WORK

MUST HAVE WHEEL

APPLY AT ONCE

ROOM 10,

TIMES BLDG.

ASH. door frame maker, 11 day; acetylene welder, $6.50-47 day; body, fender man, $1.65 an hr.; young driver, Ford, market, $18-$20 wk.; salesman for fur. co., $100 mo.; landscape gardener with truck, $5 day, mileage; cooks, flunkeys, waiters, dishwashers, janitors, porters; 2 best cultivator men, $3 day & bd.; 3 citrus pruners, $3.50 day; boy for dairy, $25 mo., fd.; 4 milkers, $95 mo., fd.; ranchhands, teamsters, married milkers & ranchers. MURRAY & READY EMP. CO., 404 Towne ave.

AGGRESSIVE young man about 22 for collecting. Experience preferable but not essential. Must have knowledge of city, sts. & late model Ford car required. Good pay for hustler; salary while learning. Apply between 10 & 11 a.m. and 2 & 4 p.m. ONLY. 433 Wilcox Bldg., 103 S. Spring.

Asst. Postmaster

Mining Co. Small town. P.O. exp., $5000 bond, not over 35 yrs., start $150. HUMMEL BROS. (Agcy.) 839 Towne ave.

COMPETENT male stenographer for confining employment. 1-3 month. out of town. Must have highest local references and be willing to "batch." State salary. Address R. box 225, Times Office.

HURRY boy with driver's license to drive Ford and work around plumbing supply house. References given one with exper. Apply 833 SANTA FE AVE.

MEN—Old estab. distributor needs the services of a few energetic young men to fill vacancies caused by promotion. Sal. & comm. Apply 237 W. Pico, 9 a.m.

LAUNDRY solicitors, experienced. Good proposition. See Mr. Hanson. HOLLYWOOD LAUNDRY 1820 CAHUENGA near SUNSET.

KITCHEN porter, Osteopathic Hospital, 234 N. Hoover.

COLLECTOR, apply 1134 N. BROADWAY, Room 15.

MEAT cutter wanted, good proposition. Butcher, 1126 E. 103rd st. Watts 1.

FANTAIL baker, out, $110, fare paid. Anderson Agcy., 126 W. 3rd, R. 405

Store and Office —10-A

BOY WANTED

FOR

ALL DAY WORK

MUST HAVE WHEEL

APPLY AT ONCE

ROOM 10,

TIMES BLDG.

CERTIFIED acct., ump., $95 dn. & up. Cost acct., exp., ... $175-$200
Jr. steno., sales $140
Rat. groc. clk., 25-30, marriag. $150
Night W. R. Jr. clk., exp. $130
Elliott-Fisher biller with auto. ..open
Transit clerk, bank exp. $110
Jr. acct., H.S. grad. exp. $100
Draftsman, pipe layout ..... $40 wk.
Jr. mech. draftsman ..... open
Groc. spec. sales, with car. $35 wk.
Pacific Audit & System Co., inc., 529 Story Bldg. (Agcy.) 6th & Bdwy.

WANTED

THE MAY CO.

SALESMEN

IN THE FOLLOWING DEPTS.

Luggage, Rugs & Yardage

APPLY

EMPLOYMENT OFFICE

SIXTH AND BROADWAY

BOOK-KEEPER capable of full charge corporation books. Experienced in handling real estate. Must have local references and be able to qualify for bond. Job has responsibility and good pay. Call at once. Can start at $150 month. Must be between 28 and 36. Write all about yourself and call for first interview. Address O. box 509, Times Branch.

ACCT., country $200
Cost acct., country $175-200
GROCERY clk., exp. 100
TYPIST, phone clk. 100
Jr. acct., exp. $90-110
ELLIOTT-Fisher biller, exp. ..open
ROOF tile sales estimator, sal.-com. Hollywood (Agcy.) 839 Towne ave.

ROOF tile sales estimator, sal.-com. Hollywood (Agcy.) 839 Towne ave.

312 Spreckels Bldg., 714 S. Hill. Agcy.

BKPR. auto exp. $150
BKPR. typist, bldg. mtl. 150
CLERK, stock & bond exp. 125
ELLIOTT Fisher biller. 125
SALES clerk, age 21-25 100
Los Angeles Employment Co. (Agcy.) 307 Van Nuys Bldg., 7th & Spring

EXPD. inside INSTALLMENT COLLECTOR, $110-$150. Also exp. shorthand stenog., $100-$125, fine chance. Hdqr. pos., office $100-$110 start. 40-hr. week. Apply Mr. Reavis, Agcy., 1912 "EVERYTHING HUMAN FOR THE OFFICE." Chaparan Bldg.

A1 steno. & rapid typist for work in near-by city. Explain in detail experience. Give age & salary expected. Address O. box 331, Times Branch.

CLERK for news office. Must have some executive ability and initiative. Also stenographer. Refs. required. Perm. pos. with advancement. 911 S. Grand ave.

OFFICE POSITIONS, 30% FEE Bogardus Employment Service 102 Com. Exch. Bldg., 8th & Olive.

SHOE salesman, exper., neat appearing, wanted in Santa Monica. Address R. box 42, Times Office.

Salesmen, Solicitors —10-B

WANTED—Honest, capable, efficient real estate salesman with experience to sell high class subdivisions. Must have car. Phone or write SEABOARD INVESTMENT CO., 839 Main st., Venture. Cal. Phone 1466.

WANTED—Salesmanager for Central California Mausoleum Association. Don't apply unless you have experienced and capable, and have Mausoleum sales experience. Be ready for interview on or about March 19 and address N. box 164, Times Office.

SALESMEN

Stock for a real high class acreage proposition with qualified leads. To such men we can offer an opportunity for life work. See MR. BALOR 606 Hillstreet Bldg.

CASH in on the sold-mining boom. We can use a few men on a big blacer gold proposition. Ask now as we go into production at once. Call Rm. 325, Petroleum Securities Bldg., 10th & Figueroa.

POWERFUL MONEYMAKER—Electric advertising cigar lighter, flashlight. Unlimited appl. Sells easily. Make $245 weekly. FEDERAL MFRS. Inc., St. Paul, Minn.

SALESMAN

With car, to fill vacancy in real estate office. Apply to Mr. Guille at 3212 Wilshire Blvd.

SALESMEN desirous of making big money will find position of merit combined with pleasant work. Apply Sales Manager, Duro System, 62nd & Main st. 1 to 3.

SALESMEN manager must know casualty insurance. Requires cash bond five hundred dollars. Address N. box 30, Times Office.

WANTED—Few good salesmen to sell quick selling article. Can make $10 to $20 per day. 206 PRODUCE BG. 7th & Central.

SOLICITORS with cars to sell to home trade on commission. $20 to $50 a week. Not real estate. Call at 1065 W. 24th st.

NEAT-appearing young man work from 12 to 5 p.m. Drawing account and commission. See MR. ADAMS after 10 a.m., 1109 W. 7th St.

YOUNG man for advertising work; free to travel with manager; H.S. graduate preferred. Previous exp. unnec. Room 711, 426 S. Spring st.

CREW manager for newest household article. Floyd's Scissors Stropper. 918 S. Hill st., Room 707.

WANTED—HELP— Male

Salesmen, Solicitors —10-B

MEN, THINK A BIT!

THERE IS AN OLD BIBLICAL QUOTATION THAT RUNS SOMETHING LIKE THIS:

"As a man thinketh in his soul, so is he."

IT WOULD APPEAR THEN THAT THINKING IS FROM WITHIN (THOUGHT BEGINS IN SPIRIT.) HENCE THE FACT

"That Spirit can only express itself through Thought," makes it imperative for all who would achieve success in a big way to

"THINK OUT LOUD"

LISTEN MEN

The John C. Feys and Associates

Have Positions of great profit to men who will think in the right channels

AN EDUCATION IN FINANCIAL LINES WITHOUT COST AWAITS THE THINKERS. COME IN AT ONCE AND SEE THE VICE-PRESIDENT. AT ROOM

321 Stock Exchange Bldg.
639 S. Spring St.

SALESMEN

The Frank Meline Co.

OFFERS YOU

an exceptional opportunity in the selling of the Meline Bond and Mortgage Co. Securities

REAL REAL REAL
Job Issue Seller

QUALIFICATIONS

Acquaintance, personality, good character, confidence, determination, willingness to work.

SEE MR. LAIRD
704 So. Hill st. Third Floor.

PERMANENT POSITIONS

A 50-year-old corporation, with assets of more than $160,000,000, has decided to engage a few special representatives in Southern California. Applicants should be between 25 and 45, keen for hard work that pays from $200 to $1200 monthly; some training much need and possessed of special qualifications, capable of developing into superior salesmen. Only a short course of instruction should your application be approved after careful investigation. No prior knowledge of selling, giving age & general experience, if married and residence past five years. References furnished should your letter be considered favorably. Address Robert V. Freeman, box 950 Station C, Los Angeles, Calif.

Land Salesmen Wanted

WE FURNISH LEADS AND PAY GAS MONEY

ROOSEVELT FARMS ARE SELLING

SEE BRANCH MANAGERS AT THE FOLLOWING OFFICES:

PASADENA, 23 N. Catalina.
LONG BEACH, 99 American ave.
WHITTIER, 328 W. Philadelphia.
MONROVIA, 427 West Palm.
BELL, 331 Baker ave.
HUNTINGTON PARK, 801 S. Pacific Blvd.
RIVERSIDE, 693 Market st.
GLENDALE, 400 S. Brand Blvd.
ALHAMBRA, 1819 W. Main.
SANTA MONICA, 726 Santa Monica Blvd.

or SALES DIRECTOR, 310 SOUTH HILL, L. A.

YOUNG MEN

NATIONAL CHAIN STORE requires young men for responsible positions. City and suburban. Glendale, Long Beach, Pasadena, Santa Monica and San Bernardino. Those qualifying must be satisfied with $30 to $50 per week during period of training. Man meeting our requirements will be assigned to a branch store in their vicinity.

APPLY MR. HARKINS, PERSONNEL DIRECTOR Suite 100, 316 South Figueroa 9:30 A.M. or 2:00 P.M. NO OTHER TIME

SALESMEN

We have opening for 4 additional high grade salesmen with good cars. One of elderly men with selling ability and grow with a rapidly expanding company. He must possess personality, stability and a willingness to take keen interest in sales work. His letter must be a frank & full statement of his qualifications. Give references & references. Must be willing to stand investigation. Address R. box 2164, Times Branch.

SALESMEN ATTENTION

YOUNG MEN & YOUNG MEN 21 TO 30 ONLY 21 TO 30

Not too many, but plenty good. Refined, educated, energetic. Daily sales training under direct supervision of one of our firm. OUR SELLING PLAN

Is System, organization, co-operation and protection, linked with the SUCCESSFUL SELLING experience of the past quarter century. For appointment

See MR. J. C. GANNON, DICKINSON & GILLESPIE CORP. 817-838 West 6th st.

SALES REPRESENTATIVE

A group of prominent Los Angeles business men require the services of a substantial man of mature experience who can meet strangers in a convincing way. This is a real opportunity for a man who can qualify. Address O. box 478, Times Branch.

ATTENTION

AUTOMOBBILE SALESMEN

Out of town Cadillac dealer needs two men. Only those with record of selling high grade cars will be considered. Apply by letter only. Give references, connections for past 10 years & references. Confidential. Address D. box 95, Times Office.

SALESMEN WANTED

LOS ANGELES
SAN DIEGO

BY SPECIAL TRAIN

We have one of the largest subdivision developments in SAN DIEGO

And a selling program employing the tried and proven method that is

A KNOCKOUT

Organizing and training sales force of HIGH CALIBER SALESMEN only! 5 years' work ahead.

See R. W. Nutts, Mgr. C. C. C. Tatum, Realtor 3491 Wilshire Blvd., Branch Office.

Free Instructions In Salesmanship

Men in all walks of life desiring a free course in Real Estate Salesmanship will be interviewed every evening this week from 7 to 9 a.m. A good future for the desirous to join the ranks of this well-established firm. Apply Metropolitan Loan Office, 1st floor, Story Bldg. Man meeting our requirements will be assigned to a branch store in their vicinity.

APPLY MR. HARKINS, PERSONNEL DIRECTOR Suite 100, 316 South Figueroa 9:30 A.M. or 2:00 P.M. NO OTHER TIME

SALESMEN

We have an opening for two clean-cut young men, over 25 years of age, who possess natural sales ability. High commissions paid and every chance for advancement to the worker. See Mr. Scott between 9 and 12 Wed. and Thurs.

706 So. Hill St.
Sun Building. 3rd Floor.

SALESMEN

Permanent connection offered.

New Tract. New Territory.

Lunch. Lecture. Solicitors.

SEE R. C. EVANS

Hugh Evans & Company,
1500 W. 7th St. at Valencia.

SALESMAN

A limited number of security salesmen desirous of making a permanent connection with a responsible brokerage firm handling a listed mining stock which has just closed for valuable addition to the sensational Keweenaw district. Apply 2:30 a.m. SCHWAB & CO., 742 S. Hill.

TWO hustling $100-a-week road men to interview business and professional men in interest of old well-organized, bonded and financially responsible concern. Agency. You have nothing to sell, but every contact represents possible client. Highest commissions paid promptly.

See Sales Manager mornings, 916 JEWELERS' EXCHANGE BLG.

MEN wanted BOOK-KEEPING & GENERAL OFFICE EXPERIENCE PREFERRED. WILL BE THOROUGHLY TRAINED. ASK FOR MR. GRISWOLD. CHARLES R. HADLEY COMPANY. 320 N. LOS ANGELES ST.

SALESMEN

We need a man of pleasing personality who can meet the public and is not afraid to work. This is a permanent position with lots of opportunity for advancement.

716 SO. FIGUEROA ST.

SALESMAN for life insurance company, opening new agency in Los Angeles. Exceptional opportunity for man familiar with group insurance. See A. W. ALBRECHT, 902 Rives-Strong Bldg.

WANTED—HELP— Male

Salesmen, Solicitors —10-B

BIG NEWSPAPER DISPLAY

Advertising Campaign STARTS APRIL 9TH

FORMAL OPENING SUNDAY, APRIL 10TH

LEIMERT PARK

This tract is 6 blocks from WESTERN AVE. AND SANTA BARBARA AVE. and is bounded by Santa Barbara, Mesa Drive and Vernon ave. Formerly the Clara Baldwin Blocker property.

$7,000,000.00 Worth to Sell

Concrete Streets
Sewers, later

WANTED—HELP—Male

Salesmen. Solicitors —11-B

POSITIONS OPEN NOW

Coast wide expansion program of established corporation offers you a permanent position with rapid advancement with big earnings in return for intelligent industrious work.

Branch Managers

Sales contract will be given and sales staff ready to go now.

District Managers

You must be capable of organizing and handling sales crews.

Crew Managers

Must be expert closers and capable of organizing and handling own sales crew.

Salesmen

Experienced producers who have sold real estate investments or insurance who can advance to above positions.

Junior Salesmen

Experienced salesmen of any line who desire to earn big money and who will cooperate with successful sales method and assistance.

Apply In Person

To Director of Sales
823 Stock Exchange Bldg.

Public Service Sales Corporation

Map Salesmen

MEN WHO want money and see what a deal GG is, $11500 paid, out in ONE DAY to 7 men.

YOU CAN make money and get it right now. Big deal in town. Front money to you. No sales resistance. Make tips provide this.

MR. MORRILL
826 Pacific Nat'l Bank Bldg.
9th & Hill streets, City

JUNIOR SALESMEN

WEEKLY SALARY & COMMISSION

Young men, between ages of 21 and 35. If you are not making $35 or more per week and are interested in our deal, immediately limited only by your ability. 100% co-operation. Experience not necessary. Come with good chance of advancement.

SEE MR. FLINT
9:30 A.M. TO 2 P.M. AND
4:30 TO 8:30 P.M. DAILY
3204 W. 7TH ST. AT VERMONT

SALESMEN

SOLICITORS & CLOSERS

New selling organization now being formed. Call at once for interview in Los Angeles. 115 minutes from mission to salesroom. Free automobile to applicants for interview. Get in on this at once. See Owen Hall, E. Weston, at

A SURE-FIRE SELLER

is now ready for the market and we can use four men with good selling personality. Investment required is not an ordinary proposition but a line unique, new and profitable to the user, with average earnings $4200 per year. See MR. HOLBROOK, Suite 714 Pantages Bldg., Hollywood.

WANTED AT ONCE

By established local manufacturing concern, two capable, energetic salesmen. Real leads, attractive proposition. Unusual opportunity for the right men. Write room 626, 117 W. 9th St.

SALESMEN WANTED

For 5th largest national shoe chain to furnish references. If you are looking for permanent connection and are willing to learn the business and make good money, you are wanted. Apply 9 a.m. today at 1128 S. Hill.

SALESMEN

For fifth largest national shoe chain to furnish references. If you are looking for permanent connection and are willing to learn the business and make good money, you are wanted. Apply 9 a.m. today at 1128 S. Hill.

Real Silk Hosiery Mills

World's Largest Hosiery Organization
716 S. HILL ST.

FOUR real salesmen with car for excursion method; with one of most successful organizations in the state; lectures in this city; must be most successful; will not start under $50 per week. Call 10 to 12 a.m. only. 1015 Pac. Elec. Bldg.

You Like To Draw?

TWO SCIENCE MEN are ready for this company's location and if you have co-operation assure you of a dignified position with a real future. Mr. Kiar for appointment. REALTY-BONDS CO., 1015 Pac. Elec. Bldg. MA. 4455.

CASH REGISTERS

Salesmen with cash or credit experience wanted. Largest stock of unlimited. Largest profits weekly. Call for settlements every week.
217 E. 9th st.

SALESMAN—If you are looking for opportunity ahead by salary and commission arrangement, investigate this plan for a real salesman. Call MR. ALBRECHT, 1015 Pac. Elec. Bldg.

ONE of the closest established companies needs 1 more salesman; give complete information of experience and references; expected in 1st interview. Address Box 374, Times Branch.

RADIO SALESMEN

To sell lamp socket radio; only willing to consumers; must have car. Inclosed salesmen must have car. Call at once. Fuller Brush Co., Inc.
Main 8-6-46, with auto, ambitious worker. Future and steady income. Call 3-12, or 9-11 a.m. 9TH Room 502.

$200 PER WK. Exp. not necessary; willing to work; will prove it here. LINCOLN BLVD.

WANTED — High-powered, wide-awake salesman, capable of earning $10,000 per year, to fill position for right party. Address Box 159, Times Branch.

ALEXANDER, 1418 S. Hill.

2 GOOD automotive salesmen wanted; men needed to handle well-known proven product; every dealer a prospect. Something new entirely. Call at once. Geo. Wagner, 1128 S. Hill.

WANTED AT ONCE

Experienced producers who have sold real estate investments or insurance who can advance to above positions.

Apply In Person

To Director of Sales
823 Stock Exchange Bldg.

Public Service Sales Corporation

I Want an Assistant

22 to 28 years of age. Who can sell, and is willing to learn and can qualify for position as assistant sales manager; for N. Y. office. AL MANUFACTURING CO. Must have executive ability, initiative, education & self-confidence to work with me in Los Angeles. Previous sales experience not as important as the ability to do well the tasks of the moment. Must have car. See Mr. Swanson, 1128 S. HILL.

Equitable Oil Lease

SALESMEN
CAN MAKE GOOD

Permanent Connections

WITH OUR PROPOSITION. AT ONCE

South Corporation,

311 S. GRAND AVE.

WANTED—HELP—Male

SALESMEN

Big line of EVANS-SOLOMONSON COMPANY wants a few more salesmen who are looking for a connection where they can make a real income.

1929 co-operation will be given to men who bring new business to increase the efforts of the present force.

LANKERSHIM MANOR, the finest subdivision ever offered in the valley, will be on the market in the next few days. Furnishing the best property of its kind in the heart of the most developed district in the valley and has transportation, business center, schools, stores, everything, and priced to sell quickly. Come on!

Evans-Solomonson Co.

6th & Figueroa st. Trinity 6317.

HIGH-GRADE MAN to sell accessory advertising service to garages in New York house, $10 per week min. Commission and bonus. Must be willing to work hard at cold canvass. If sincere and willing to work hard, we will back you with our presence and will sell it to you. Phone Mr. HARPER, District 9002, for appointment.

WANTED
SECURITY SALESMEN
Security salesmen wanted. Must have 3 years' experience, but men with or without experience looking for a permanent connection and who won't be satisfied making less than $10,000 per year, men I will make a proposition to sell a safe, sound, dividend-paying stock with a splendid record of earnings and which is now offering regular dividends of 8% per annum.
MAIN FURNISHED
Apply daily from 10 to 1 only, 1 block 12th, PACIFIC NATIONAL BANK BLDG.

Equitable Oil Lease

SALESMEN
CAN MAKE GOOD

Permanent Connections

WITH OUR PROPOSITION. AT ONCE

South Corporation,

311 S. GRAND AVE.

WANTED—HELP—Male

Investment Required —10-B

TERRITORY now being opened throughout Calif. & Arizona for operating the C.T.S. system of selling tires & batteries on easy payment plan. This is an opportunity to make large profits & establish a desirable business of your own. Only small investment required. Over 100 dealers now successfully operating the C.T.S. system in L.A. county. Investigate. Write or call Mr. Wyatt, 2309 So. Flower st., Los Angeles.

BUSINESS executive—Established corporation, doing successful manufacturing business, can use high-class business man in executive position. Must have highest references and be able to make substantial investment, which will be secured. Good salary and congenial surroundings. Reply in confidence, stating exp. & phone no. Address L, box 347, Times Branch.

EXECUTIVE to invest $36,000 and become active in electrical manufacturing company having best product of its kind. Old established business. Unlimited possibilities. Bank references given and required. Rigid investigation invited. Brokers don't apply. Address NN, box 690, Times Branch.

MAN wanted who can furnish $275 with his services in a well established business; $170 month, with increase. Must be willing worker. No experience necessary. Call 1402½ West Vernon.

HAVE good chance for man mechanically inclined to join me in a good legitimate bus. inv. $750. Int. in co. & share of profits. Address L, box 340, Times Branch.

POSITION of Vice-President open with corp. mfg. and marketing products of merit; capable young business man wanted; for interview. Address O, box 467, Times Branch.

AUTO battery shop partner. No exp. nec. if mechan. incl. Start $50 wk. Small inv. Terms. 5847 Sunset Blvd.

PARTNER wanted, $550, first class ten yr. business. (Pay you $300 up mo.) 313 S. Bdwy., Rm. 201.

ALASKA. We can furnish you employment. Good wages. 426 Consolidated Bldg. Open Sundays & eves.

WANTED—Chicken ranch helper with $1000. Divide profits equally. NORA HALEM, San Fernando, Calif.

BUTCHERS AND MEAT MEN. San Diego, good proposition for right men. Invest. req. WE. 9371.

WANTED—HELP—Female

ADVERTISEMENTS under this heading are restricted to those offering bona fide positions without any investment required. Positions requiring an investment will be found under the heading: "Investments Required." "Educational" ads will be found under the heading: "Educational Schools." "Colleges." "Private Instructions." "Business Training Courses and To Learn Trades."

Miscellaneous —11

FREE SELLING INSTRUCTIONS
Ladies desiring to learn the real estate business will be interviewed daily 9 to 11 a.m. or 7 to 9 p.m. A good future for those desiring to join the ranks of this well established firm. Apply Metropolitan Sales Office.
J. E. RANSOM CORPORATION
610-612 South Olive st.

HIGH-CLASS HELP

Jan. & maid, hotel, $100 mo. & ast. Apt. hse. manager & jan., $100 mo. & apt. Housekeeper, 1 man & child. Cook, gen., plain.....$85, r. & b. Cook, gen., 2 adults.....$60, 270 S. Bdwy. r. & b.
GREENE'S EMPLOY. AGCY.
220½ So. Spring st.

ASST. mgr., apt. hse. married $30 ast. Cook, cafe, near city.....$110. Cook, small rest., city..$110 mis. Waitress, highway cafe....$50 r.b. Waitresses, city cafes...$15, $16 mis. Fountain girl.....$15 mis. Candy sales & fountain.....$18 Power mach. oprs., cantle...$20-$25 Hand ironer, laundry.....$18 Hummel Bros. (Agy.) 629 Towne av.

ATTRACTIVE position open for 6 gr. teacher, substitute teacher or college trained woman. Age 25 to 45, free to travel. Position permanent, worth $200 per month, guarantee, bonus and railroad fare paid. Call personally after 10 a.m. F. E. COMPTON & CO.
542 S. Bdwy. Suite 910-12.

REFINED women, 18 to 50, in any part of California, may earn $100 to $500 a month, spare time or all day work. housewives, clubwomen, dignified persons prompted by a desire to serve humanity as well as make money—this is your opportunity. Permanent employment. BOX 307, Station C, Los Angeles.

WOMAN to learn business. Ambitious, well educated. Permanent leading to advancement. Salary $1500. Opportunity for extra earnings, to capable worker. Write room 626, 117 W. 9TH ST.

LADY with automobile to show customers property. Large office. Good salary and bonus. Call for MR. MARTIN, 6010 Hollywood Blvd. HE. 1191.

WOMEN over 30, saleswomen, demonstrators, corsetieres, by est. Eastern firm. Permanent position, good pay. Call 918 W. 21st st., bet. 10 & 11 a.m. and 2 & 3 p.m.

YOUNG lady with car for Wilshire Blvd. sect., office, to handle rentals, insurance, etc. Fine chance for one who is able to finance herself temporarily. 1910 1st. & Victoria ave.

WANTED—Com. masseuse, bath attendant, $40. R.R. Hot springs. Tourist Rendezvous & Sanit., 140 South Spring st., Rm. 210.

WAITRESSES DOMESTICS
Many good positions in and out of town. GREENE'S EMPLOYMENT AGENCY, 220½ S. Spring.

5 WOMEN, pleasant occupation, spare time if necessary. Good pay. Order Dutch prod. 1549 S. GRAND.

ERRAND girl wanted. Watson Cleaning & Button Co., 838 S. Broadway.

4 LADIES wanted to solicit dept. 717 Lissner's State Bldg., 7th at Broadway

WANTED—Capable women to circulate petitions. Call 2625 N. Bdwy.

Store and Office —11-A

WE HAVE a position for an unusually good millinery saleswoman. It will pay you to investigate. Very attractive wage arrangement. ACT AT ONCE. Call in person, either at 6618 HOLLYWOOD BLVD. (See Mrs. Millard.) Or 535 S. Broadway, 4th floor. (See Miss Elkins.)

STENOGRAPHER—Spanish - English correspondent. Castilian Spanish not Mexican. Some knowledge of bookkeeping essential; fine opportunity for one who can take charge of small office. VIMO MFG. CO., 1059 Mateo st. Bdwy. 2535.

PRICE clk., oil well sup. exp. $110
Steno., 2 days week.....$3 da.
Steno., typist (2) mtr. loan....$100
Lite bkpr. typist, mr. Manchester 873
Consolidated Agencies, Inc. (Agy.)
931 Bartlett Bldg. 215 W. 7.

EXPERIENCED saleswomen for special event needed in various departments, including yardage, jewelry, shoes.
Employment Office, 7th Floor, BROADWAY DEPT. STORE, INC.

WOMAN TO TRAVEL

who has had retail store experience, 23 to 28 years of age. Straight salary. Rooms 416, HOTEL RAVOY, 1 to 2 p.m. and 7 to 9 p.m. only.

WOMAN TO TRAVEL

Who has had stenographic experience. Straight salary, 22 to 25 years of age. 1 to 2 and 7 to 9 p.m. only. Room 418, Hotel Ravoy.

WANTED — Thoroughly experienced woman to take charge of floor as hostess in ready-to-wear section. Local exper. preferred. Apply 9 a.m. RANSOHOFF'S
7th & FLOWER

WANTED—Young lady experienced cashier. One who has had retail store experience. Apply
SEARS, ROEBUCK & CO.,
1201 S. FIGUEROA.

STENO., phone orders, $100. Hollywood. Expert biller, $100. F. S. BEAVIS Agency since 1912. "EVERYTHING HUMAN FOR THE OFFICE."
Chapman Bldg.

STENO. CLERICAL.....$90
CLERICAL, typist.....$90
L. A. EMPLOY. BUR. (AGENCY)
A CONS. BLDG., 6TH & HILL.

STENOGRAPHER, sec. to mgr. fast dictation, good future, $1224 start. KEN CLARKE'S EMP. AGENCY.
1245½ S. FIGUEROA.

HAVING been Employment Mgr. for 3 typewriter Co.'s this city, can place you in high-class position. Collins Agcy., 1234 Lower State Bldg.

WANTED—Young girl to operate multigraph & help with general office work. Small salary to start. REALE, INC., 1800 West Pico.

STENO., knowl. bkng., $45, rm. & bd. com. 272 W. 3rd st. Room 218.

STENO., some legal exp. $125
LITE steno. bkpr., const. exp. $110
BEGINNER typist $85
STENO., charge of credits..... $125
BEGINNER typist $85
Los Angeles Clerical Service (Agy.)
307 Van Nuys Bldg. 7th & Spring.

ASSISTANT BUYER
AND
HEAD OF STOCK

For dress dept., some but an experienced executive in this line need apply. Good salaries and future assured. Apply JACOBY BROS., 321 S. BROADWAY.

STENO., bkpr. Glendale...$150
STENO., asst. bkpr. part time 45
STENO., auto agcy. local.....90
STENO., bkpr. west side.....$100
STENO., bkpr., stk. bond, R.E. 125
MONROE calc. glass exp.....100
Pacific exch. & Stock Agency
829 Story Bldg. (Agy.) 6th & Bdwy

STENO, underwriter, policy writer $115
SUMMERIES & SUMMERS (Agy.)
216 Consolidated Bldg.

YOUNG bk.-steno., auto exp.....$150
4 A-1 stenos. Please register.
B. & M. EMPLOYMENT SERVICE
COMPTOMETER operator, state age, experience and salary expected. Address P, box 231, Times Branch.

OFFICE POSITION, 20% FEE
Hogardus Employment Service
1091 Cons. Bldg. 6th & Olive.

POSITIONS FOR EFFIC. MEMBERS
NO AGCY. BUS. WOMEN'S CLUB.
643 BRADBURY BLDG. MI. 4127

STENO. bkprs. OFFICE WOMEN'S ASSN. 606 W. 7th (No agency.)

LADY to assist business college office for tuition. MA. 4455.

Business Training —11½-A

SPECIAL REVIEW AND SPEED classes for stenographers who want to be CERTIFIED FOR BETTER PAYING POSITIONS. Many openings now. Day and evening classes. COML. EXPERTS' TRAINING INST., 909 Hollingsworth Bldg.

GIRLS, earn $26 mo. & tuition in ½ day office pos. & ½ day in school. GO-A-I-T-I-O-N-S
Union Business Coll. 1007 S. Grand

WANTED—Ten ambitious girls may secure tuition in exchange for part office wk. half days. McKay Business College, 612 S. Figueroa.

STUDENTS may earn room, board & $30 per month. Positions are not only PART-TIME tuition. EFFICIENCY BUSINESS COLLEGE, 647 S. Hill.

COME in and see our New Method of paying tuition. EFFICIENCY BUSINESS COLLEGE, 647 S. Hill.

WANTED—Girl may earn board, room & $25 mo. while attending MacKay Business College, 612 S. Figueroa.

SHORTHAND, Tuition, commercial, private teacher, Wilcox Bldg. 1907 yr.

WESTERN Business College, GL. 8504
Priv. instr. 1026 N. Western Ave.

Salesmen, Solicitors —11-B

SALESWOMEN
WITH CARS
READ THE
LEIMERT PARK

Ad in the "Salesmen" columns, and if you have real sales ability call at 3 W. Vernon ave. for full information. No salary. Straight, full commission to those who qualify. Office open 10 a.m. to 2 p.m.

Walter H. Leimert Co. Inc.

SOLICITORS
NEW ORGANIZATION FORMING
PROPERTY ADJS. 960-ACRE PK.
Liberal Contract
TO LADIES WITH PERSONALITY
STRONG M.A. GOOD
CO-OPERATION
ADVANCEMENT FOR THOSE
EXCURSION SYSTEM.
WHOLE OR PART TIME WORK.
Call 8:30 A.M.
SEE MR. KALBFELL.
836 TO 11:30 A.M.
T. J. LAWRENCE CO.
701 W. 6TH ST.

SOLICITORS

EXPERIENCED REAL ESTATE
Guaranteed Headage
Plus Commission
ON
HIGH-CLASS CLOSE-IN
WEST SIDE PROPERTY
LET US SHOW YOU
HOW TO
MAKE MORE MONEY
CALL 3RD FLOOR
215 S. BROADWAY
9 TO 11 AND 4 TO 6.

SOLICITORS

SALARY & COMMISSION
New Tract in New Territory.
Best opportunity you have had to make real money.
Call Mornings.
See R. C. EVANS

Hugh Evans & Company,

1500 W. 7th St. at Valencia.

4 LADIES of good personality as junior salesladies, short hours, good pay, can be started at once. A personal interview will prove to yourself that this is the best and most successful organization in the city. This is the truth. Come in today, bet. 9-11 a.m. See Mr. Partridge, 677 S. Vermont.

WOMAN—
GOOD POSITION
Bright active young lady of good appearance to work with salesmen. Good pay. Apply to Mr. Guille.
2213 WILSHIRE BLVD.

Two blocks west of Vermont.

SALESLADIES desirous of making big money will find proposition of merit combined with pleasant work. Apply Sales Manager, Duro System, 62nd st., 1 block west of Western.

SALESLADIES
Experienced, to call on offices and stores in this city.
Steady position; big money.
208 SAN FERNANDO BLDG.

SOLICITORS for high-class property to home trade on commission. $30 to $50 a week. Not real estate. Call at 1042 W. 24th St., off Hoover, bet. 9 and 12 a.m.

TEN trustworthy women, house-to-house work with old estab. firm; $ mo. work for those who qualify. 7280 Fountain ave. nr. Fuller, Hollywd

SOLICITORS, 20 ladies, $15 & week and commission. Very pleasing work. Call at 1006 WEST 7TH ST.

20 GOOD solicitors at once, $3 per day, 2% com. Good connection. Sales Manager, 288 S. Western ave.

LADIES with or without sales or office exp. Will wrk. Perm. pos. Sal. + com. 272 W. 3rd st. Room 218.

SALESPEOPLE for beach city. Something new. Big money daily. YALE SHOP, 427 Ocean Front, Venice.

EXP. solicitors, salesladies, attractive amp. Prop. of merit. $10. CALIFORNIA BLDG., Second & Bdwy.

WANTED—HELP—Female

Store and Office —11-A

WANTED
GIRL
for responsible clerical position in well-established stock & bond house. Must have had some experience in this line and be adept at figures and able to write shorthand. Address O, Box 491, Times Branch. In own handwriting, giving information and reference.

WANTED
THE MAY CO.
Experienced
SALESWOMEN
FOR ALL DEPARTMENTS
ALSO
Wrappers & Cashiers
INTERVIEWING ALL DAY
TODAY
EMPLOYMENT OFFICE
Mezzanine Floor.

LADIES

Reliable business organization well connected requires competent refined ladies for branch office positions in suburban & rural districts. Good compensation arranged and training given successful applicants. Apply 922 S. Flower.
Ask for MR. McMAHON.

STENO., record clk. singls....$55-$90
Life ins. woman, small office..Open
Stock records, comput. opr.....$90
Steno., secret. dept. mgr.....$115
Underwood biller, Holly.....Open
Steno., bank exp.....Open
Bkpr., small office.....$85-$90
Bkpr.-steno., stk. & bnd. exp...Open
Organization, Builders' Emp. Agcy.
400 Central Bldg. 4th & Main sts.

STENO., bkpr., cost acct.....Open
SEC'Y, Steno.....$125
ELLIOTT Fisher Bkpr.....$110
BKPR., steno.....$110
STENO., wholesale.....$100
STENO., Pol. Writer, Gen. Ins. $90
TYPIST, Receptionist.....$70
BUSINESS SERVICE BUREAU
312 Spreckels Bldg. 714 S. Hill Agy.

A-1 STENO.....$120
BKPR. Steno.....140
STENO., some legal exp.....125
LITE steno., bkpr., exp.....110
STENO., charge of credits.....125
BEGINNER typist.....85
ASSISTANT BUYER
AND
HEAD OF STOCK

For dress dept., some but an experienced executive in this line need apply. Good salaries and future assured. Apply JACOBY BROS., 321 S. BROADWAY.

STENO., bkpr. Glendale...$150
STENO., asst. bkpr. part time 45
STENO., auto agcy. local.....90
STENO., bkpr. west side.....$100
STENO., bkpr., stk. bond, R.E. 125
MONROE calc. glass exp.....100
Pacific exch. & Stock Agency
829 Story Bldg. (Agy.) 6th & Bdwy

STENO, underwriter, policy writer $115
SUMMERIES & SUMMERS (Agy.)
216 Consolidated Bldg.

YOUNG bk.-steno., auto exp.....$150
4 A-1 stenos. Please register.
B. & M. EMPLOYMENT SERVICE
COMPTOMETER operator, state age, experience and salary expected. Address P, box 231, Times Branch.

OFFICE POSITION, 20% FEE
Hogardus Employment Service
1091 Cons. Bldg. 6th & Olive.

POSITIONS FOR EFFIC. MEMBERS
NO AGCY. BUS. WOMEN'S CLUB.
643 BRADBURY BLDG. MI. 4127

STENO. bkprs. OFFICE WOMEN'S ASSN. 606 W. 7th (No agency.)

LADY to assist business college office for tuition. MA. 4455.

Business Training —11½-A

SPECIAL REVIEW AND SPEED classes for stenographers who want to be CERTIFIED FOR BETTER PAYING POSITIONS. Many openings now. Day and evening classes. COML. EXPERTS' TRAINING INST., 909 Hollingsworth Bldg.

GIRLS, earn $26 mo. & tuition in ½ day office pos. & ½ day in school. GO-A-I-T-I-O-N-S
Union Business Coll. 1007 S. Grand

WANTED—Ten ambitious girls may secure tuition in exchange for part office wk. half days. McKay Business College, 612 S. Figueroa.

STUDENTS may earn room, board & $30 per month. Positions are not only PART-TIME tuition. EFFICIENCY BUSINESS COLLEGE, 647 S. Hill.

COME in and see our New Method of paying tuition. EFFICIENCY BUSINESS COLLEGE, 647 S. Hill.

WANTED—Girl may earn board, room & $25 mo. while attending MacKay Business College, 612 S. Figueroa.

SHORTHAND, Tuition, commercial, private teacher, Wilcox Bldg. 1907 yr.

WESTERN Business College, GL. 8504
Priv. instr. 1026 N. Western Ave.

Salesmen, Solicitors —11-B

SALESWOMEN
WITH CARS
READ THE
LEIMERT PARK

Ad in the "Salesmen" columns, and if you have real sales ability call at 3 W. Vernon ave. for full information. No salary. Straight, full commission to those who qualify. Office open 10 a.m. to 2 p.m.

Walter H. Leimert Co. Inc.

SOLICITORS
NEW ORGANIZATION FORMING
PROPERTY ADJS. 960-ACRE PK.
Liberal Contract
TO LADIES WITH PERSONALITY
STRONG M.A. GOOD
CO-OPERATION
ADVANCEMENT FOR THOSE
EXCURSION SYSTEM.
WHOLE OR PART TIME WORK.
Call 8:30 A.M.
SEE MR. KALBFELL.
836 TO 11:30 A.M.
T. J. LAWRENCE CO.
701 W. 6TH ST.

SOLICITORS

EXPERIENCED REAL ESTATE
Guaranteed Headage
Plus Commission
ON
HIGH-CLASS CLOSE-IN
WEST SIDE PROPERTY
LET US SHOW YOU
HOW TO
MAKE MORE MONEY
CALL 3RD FLOOR
215 S. BROADWAY
9 TO 11 AND 4 TO 6.

SOLICITORS

SALARY & COMMISSION
New Tract in New Territory.
Best opportunity you have had to make real money.
Call Mornings.
See R. C. EVANS

Hugh Evans & Company,

1500 W. 7th St. at Valencia.

4 LADIES of good personality as junior salesladies, short hours, good pay, can be started at once. A personal interview will prove to yourself that this is the best and most successful organization in the city. This is the truth. Come in today, bet. 9-11 a.m. See Mr. Partridge, 677 S. Vermont.

WOMAN—
GOOD POSITION
Bright active young lady of good appearance to work with salesmen. Good pay. Apply to Mr. Guille.
2213 WILSHIRE BLVD.

Two blocks west of Vermont.

SALESLADIES desirous of making big money will find proposition of merit combined with pleasant work. Apply Sales Manager, Duro System, 62nd st., 1 block west of Western.

SALESLADIES
Experienced, to call on offices and stores in this city.
Steady position; big money.
208 SAN FERNANDO BLDG.

SOLICITORS for high-class property to home trade on commission. $30 to $50 a week. Not real estate. Call at 1042 W. 24th St., off Hoover, bet. 9 and 12 a.m.

TEN trustworthy women, house-to-house work with old estab. firm; $ mo. work for those who qualify. 7280 Fountain ave. nr. Fuller, Hollywd

SOLICITORS, 20 ladies, $15 & week and commission. Very pleasing work. Call at 1006 WEST 7TH ST.

20 GOOD solicitors at once, $3 per day, 2% com. Good connection. Sales Manager, 288 S. Western ave.

LADIES with or without sales or office exp. Will wrk. Perm. pos. Sal. + com. 272 W. 3rd st. Room 218.

SALESPEOPLE for beach city. Something new. Big money daily. YALE SHOP, 427 Ocean Front, Venice.

EXP. solicitors, salesladies, attractive amp. Prop. of merit. $10. CALIFORNIA BLDG., Second & Bdwy.

WANTED—HELP—Female

Saleswomen. Solicitors —11-B

SOLICITORS

We want a few women of good address and pleasing personality to call on people we have communicated with in advance and get their answer to our letters. The work is most congenial and the compensation more than liberal, as we pay

SALARY
COMMISSION
AND BONUS

and develop you into a position of saleswoman with an earning capacity that will make you financially independent.

Call forenoons only

Ask For Mrs. Cook
HUGH EVANS & CO.
1511 W. 3rd st.,
Near Alexandria.

---

5 LADIES WANTED AT ONCE

CONGENIAL EMPLOYMENT
$2 Per Prospect
AND
Good Commission
CO-OPERATION & INSTRUCTION
SEE MR. HARVEY
9 TO 11 A.M.
T. J. Lawrence & Co.
701 WEST 6TH ST.
(Established 16 years.)

SOLICITORS
Fifteen Dollars a Week
You are sure of bread and butter.
Commission on Sales
To buy cake and nicer clothes
And the kiddies, and the home
You've long deserved and wanted.
All these may be yours
If you will come to see
Mrs. R. E. LaMotte,
1248 West Sixth street.

5 LADIES AT ONCE

$2 Per Head & Good Com.

CO-OPERATION & INSTRUCTION
SEE MR. GUERIN
9 TO 11 A.M.
1600 W. 6TH ST.

SOLICITORS—
Get out of the rut. Sell property that is moving. Lots of sales and activity in
Country Club Heights
We pay top commissions and good headage. Real warm lunch. Good lecture. You will be glad you called if you do. Call
BEEMAN REALTY CO.
1008 W. 7th st.

SOLICITORS!
Salary and Commission.
A wonderful proposition for you to make money! We have a beautiful tract that is moving fast and an organization that stands back of you 100%. Come in and see me.
Mrs. Cornell.
1222 Guaranty Bldg.

SALESWOMEN, we offer excellent position where you will make money if you are willing to work. Call 1015 Pac. Elec. Bldg. MA. 4455.

EXPERIENCED woman for general housework. 2 adults. 2 children. 1440 sth. Hill.

COOKS, couples, all domestic workers reg. on Meiruth Bev. Hills Agency. Courtesy at 408 Canon Dr. CR. 4116.

WANT middle-aged lady, light duties for semi-invalid. Rm. and board. $15 mo. 442 S. Van Ness. WA. 6331.

MAID, general housework. 2 children, small washing. $40 to start. References. 6927.

YOUNG white woman for general housework, 4 adults. Wages $60. 625 S. WILTON PL. Use R car.

WANTED—White girl for upstairs work; 6 cars of 7 children. Wages $50. Call WE. 7828.

HIGH school girl as mother's helper, 5-rm. house, 2 in family. Room, board & small wages. Call 2116.

2ND maid, also nurse maid, preferably French. RO. 1878. 2166 S. Hobart Blvd.

WANT white girl or woman for general housework, $15 wk. Stay on place. EM. 6726.

GEN. mds., $50 to $90. Moth. helpers, $60. Holly Emp. Agcy. 4366 Sunset Blvd. OL. 7115. 4179.

RELIABLE girl, general housework. 2 children, no Sundays, no home cooking. 1 block car. NE. 3160.

EXPERIENCED young girl for general housework & cooking. 2 adults. Wages $60. GR. 3240.

GERMAN Agcy., 406 S. Main. Rm. 234, gen. housewrks always wanted.

REFINED woman, 2 in family, wife not well. $40. OL. 3052.

WHITE girl or woman as mother's helper. Refs. GR. 5240.

WANTED—other's helper, $25 mo. WA. 2891. 3962 Ingraham.

GIRL for mother's helper. $20. OR. 4349.

WOMAN for general housework. $30 mo., rm. & board. Ph. OR. 6436.

MOTHER'S helper, good home. $25. 1190 KENSINGTON PZ. OR. 9441.

WANTED—HELP—Female

Household, Domestic —11-D

COMPETENT maid, good cook, permanent, 2 in family. WA. 4182.

WOMAN, white, for housework; local references. HE. 8236. 1251 Olive Dr.

WOMAN (white) to assist with housework & baby. DU. 7991.

Professions. Vocations —11-F

WANTED, 3 day & 1 night graduate nurses, for So. Calif. and 1 night, for Arizona, L. A. Nurses' Home, Central Registry (Agy.) 702 WEST 17TH.

GRAD. nurses, hosp. pos. open. Drs. & Nurses' Reg., 408 Ferguson Bldg.

Investment Required —11-E

WOMEN—Make fancy flowers for novelties, etc. No canvassing. Steady work; $15 to $30 weekly easily made. Experience unnecessary. Write immediately for prices. GEM FLOWER COMPANY, 208 N. LaSalle, Chicago.

STENOGRAPHER, handle office and become secretary company now organizing. Salary $1200 and substantial block stock. $1000 required, fully secured by property. Address O, box 496, Times Branch.

WORK AT HOME—$6 a dozen making scarfs. Experience unnecessary. No canvassing. Particulars for stamp. Linnit Service, Inc., Dept. N-85, Lynn, Mass.

LADIES—$25 weekly easy! Addressing envelopes at home; all materials furnished; particulars free. HOWALL CO., 126 West Lake, Chicago.

WANTED—HELP—Male and Female

Miscellaneous —11

SOLICITORS with cars, good money. 11 to 3 p.m. 1065 W. 36 st.

To Learn Trades —11-C

All of Our Famous
Motion Picture Stars

had to start somewhere, but they had the courage to MAKE THE START. If you possess motion-picture possibilities and have enough ambition to determine your ability we will give you a

FREE SCREEN TEST

In a legitimate MOTION PICTURE STUDIO, where actual motion pictures are made for world-wide distribution.

Until Wednesday, March 23, we will make a FREE Screen Test of those who bring or mail this announcement to us.

There will be ABSOLUTELY NO CHARGE whatsoever for this test, and, furthermore, it will give you an all-important question of whether you screen well, are a type and will warrant the time and expense necessary to develop you into a potential motion-picture actor or actress. All these decisions will be fairly made under the personal supervision of

MR. JOHN INCE

President of John E. Ince Productions, Inc.

Apply
U. M. Dailey Studios

STUDIO LOCATION, 1339 Gordon st., Hollywood. Take Santa Monica car or Sunset Blvd. bus to 4600 blk.

NAME .....

ADDRESS .....

(Do not delay, but mail or call now, as this series of Free Screen Tests terminates March 23, 1927.)
(Open evenings until 9 o'clock.)
T.-3-16-27.

ARTIST
Talented in drawing, to learn and earn under professional artists. Write call MR. HEIN, 1040 Chester Pl., commercial artists, 241 E. Colorado st., Pasadena. Phone Wakefield 7264. Representatives of the Federal Schools, Inc.

EMPLOYMENT—Agencies —10

FOR GOOD reliable help, both sexes, call Colored Workers' Assn., 3710 Central ave. JE. 1127. Open Sun.
CALL OL. 4427 FOR ALL KINDS RELIABLE JAPANESE WORKERS
BEST colored help, male, female. White Agcy. 1107 E. 12. MI. 2328.

WANTED—SITUATIONS—Male

Miscellaneous —15

MANAGER
TEA ROOM-CAFE
RESTAURANT-CAFETERIA

18 YEARS EXECUTIVE EXPERIENCE. Thoroughly capable. Late with SHERRY'; LOFT, N.Y. Address box 29, Times Branch.

EXECUTIVE Position in L. A. Bank, 20 years' experience — from bookkeeper to management. Can give best of references. 8 years' state banking experience. Good credit and system man. Address N, box 69, Times Office.

PRACTICAL male nurse, mental or sane, patients nursed in State Asylum. Write or call 1128 S. Hill. Also in Canada, best refer. BE. 9318 evenings.

MAN — National electrical student, must have ap. time, work to meet expenses; any time between 5 p.m. & 7 a.m. Call HALEY, AXridge 9061, St. 4.

YOUNG man, strong, industrious, loc. ref. Want work on rabbit farm or in Girard or Reseda, object, learn bus. for investment. OL. 6626.

BANK teller, 3 years' experience, desires location in or near Los Angeles. Pleasing personality. Good refs. Address N, box 16, Times Office.

EFFICIENT, col. help, emerg't dept. URBAN LEAGUE, Katherine Barr, Supt. 1218 Central ave. MA. 6146.

STUDENT wishes part-time work for room and board or wages. Call DIXie 8946, Ashlock.

HANDY married man must have work. Address R, box 322, Times Office.

CHAUF., houseman or janitor, exp., ref., good worker, LA. 6311.

COLLEGE student wants work P.M. & evenings. Do anything. CA. 1264.

GOOD plowed, harrowed and leveled dirt basis. 701 W. 62nd. TH. 4323.

HANDY man or night work. Phone HU. 6884-R. Res. 170 E. 25th st.

FILIPINO elec. elevator operator. Call Rm. 16 - MR. MORAN.

YOUNG man, exp., wants to drive or work in service station. RO. 4762.

JAP. school boy wishes position, dist. Call EM. 6946 after 6 p.m.

Store and Office —

YOUNG man now employed, experienced in old field production, stenography, office management, credigs & general office work, desires to make change. Local ref. Address R, box 48, Times Office.

ACCOUNTANT will open, close and keep books, install systems, prepare financial statements. Knows Spanish. MORMINO, 1010 Subway Terminal. MU. 5714.

ALERT efficient accountant, keep books part time, open and close books, prepare financial statements. TU. 4922 or EL. 1427.

EXPERIENCED acct., location immaterial, American, Protestant. Address Bk, box 26, Times Office.

BANK employee wishes book-keeping pos. after working hours. Address R, box 156, Times Office.

WILL do your book-keeping or accounting, affts, or svcs. Reas. rates. Address O, box 479, Times Branch.

BKPR., office mgr., correspondent. Take full chg. books & office. Acct mgr. & asst. exp. & ref. OR. 6051.

STENO., clerk, exp., good at figures, available now. CAp. 4498.

ACCOUNTING, auditing, new systems, keep books. Phone TUcker 2189.

Salesmen, Solicitors —11-B

COMMERCIAL traveler, now employed, wishes position Los Angeles and vicinity. Have good car. Want staple and commission. Phone 554493.

Trades —11-C

PRINTER-operator, 30 yrs. exp., 6 on linotype, wishes position country shop. Married, steady, capable. Starv for $30 week. Address N, box 37, Times Office.

FIRST-class oil driller wants job on rotary rig; 6 years' exp. on same; would work as helper; best of refs. Phone 528672.

MEAT cutter, 6 yrs. exp., ref. J. A. ROLLAND, 2020 N. Broadway, CA. 2210.

CEMENT finis

TO LET—ROOMS—Furnished

Hotel Rooms —19-B

$6 Wk. Up—Jean Hotel
Mod. outside rms. 840 S. Flower st.

TO LET—ROOMS—And Board —19½

H07 FRANKLIN AVE. GL. 4812.
Hollywood Bachelor Club
Home of former Screen Arts Club. Now open as A residence club for professional, business and other men who appreciate club atmosphere. Fine room, gymnasium, large grounds. Excellent cuisine, pleasant rooms. Rates $17.50 a week up.

BIRAMAR TERRACE (Westlake dist.) 813 & 819 for room & board. Chicken din. Sun. Eggs, milk, poultry from our own ranch. Hot water and phone in rm. Large lobby, Billiards, cards & dancing. The home ideal for young folks, people. Take W. 6th D car to Miramar st. 3000 MIRAMAR ST. DU. 4818.

Fine WEST 8TH STREET D CAR
THE EVANGELINE
HOTEL FOR BUSINESS GIRLS
Sunny rooms. Excellent board.
REASONABLE RATES

845 MO. & dble., large newly furnished rooms, twin beds, beautiful residential dist., near Ambassador Hotel. Congenial refined surroundings, excellent home cooking. 431 S. Catalina

$9 UP, very best in every respect, entirely different. Must see to appreciate. 321 S. ALVARADO.

CANTERBURY INN
Amid spacious grounds, furnishes atmosphere for most fastidious. Private baths, excellent table. Garage 946 S. Westlake. DRex. 9459.

ELDEN GUEST HOME
BGLS. & dble., running water, reas. L. car. 1004 Elden ave. DU. 3145.

WILSHIRE dist. Will take paying guests who desire home without responsibility. A delightful place for business people. Ref., req. NO. 3059

SINGLE & double, beautifully furn. rooms, desirable home. Wonderful location. Meals above average. 1302 S. WESTLAKE. BE. 2670.

WONDERFUL home, sunny rms capable nurse, home care and kindness. Individual attent. Nourishing home-cooked food. Radio. Sun pch. AT. 5317

ROOM in private home of graduate nurse for convalescent or elderly person. best of care in Altadena. Phone Sterling 7956.

$7 S. MANHATTAN. All newly furn. Attract. suite with priv. bath, twin beds, also sgle. rm. Gentlemen. Inviting rm. Gar. R car. WA. 7815.

2 YOUNG women for suite with sleeping porch. 684 S. New Hampshire.

1641 ELDEN, beaut. dble. rm., running water, ex. meals. Garage. Park'g. house full of jolly young people. DU. 3327.

ROOM & board for elderly lady with couple, home privileges, refined surroundings. 2940 W. 4th.

$10 WK. 3027 Beachy, Westlake dist. N car, double rm., twin beds also single, excell. meals. DR. 7235.

BEAUTIFUL front suite, bachelors or family; private bath. Golden Poppy Inn, 3677 Wilshire Blv. cor. Hobart.

EXCL. newly furn. liv. rm., bdrm., 2 rms. Ref.; exch. BE. 7491. 957 W. Adams.

LARGE double room, twin beds, also single beautiful home, close in. DU. 4330. 594 S. OCCIDENTAL BLVD.

SINGLE rm., excellent meals, every convenience, bachelors' club. 1310 W. Westmoreland Blvd., nr. Western.

LADY employed, cheerful rm. adj. bath, 1 blk. fr. car. Best meals. Park if wanted. Priv. family. RO. 54606.

GIRL, room-mate for refined young lady, own home, adj. bath, excel. eats. BE. 2676. 1303 S. Westlake.

BEAUTIFUL dbl. rm. for 2 in a lovely home, excl. meals. Also rm. priv. bath. 411 S. Hoover. DR. 4793.

BEACON ST., 1042. Newly furn. rms. suitable for 2 persons, including home, exc. accom. Reas. DR. 1945.

GOOD home for aged or semi-invalid. Highest ref. DU. 4174.

$28 S. MANHATTAN. Lge. front rm., suit. for 2 sgl. Rr. meals. WA. 4818

ELEGANT home, convalescent, aged people, nurse's care. DR. 7-B-8.

TO LET—HOUSES—
Unfurnished

West and Northwest

FREE LOS ANGELES CITY MAP MAILED TO ANY ADDRESS. BEKINS VAN & STORAGE CO. 1235 S. FIGUEROA.
CARTHAY Center, 7 rms., 2 baths, 2-car gar. $75. Vacating 1400 Stanley dr. Hollywood. 1½-year lease. Specialty considered. Owner, 1400 Stanley dr. OXY. 1445 S. Harvard.
WILSHIRE dist. My agent will show; 6-rm. house, 2 bdrms., 1 den, 2 baths, 2-car gar. $75 MO. 3-rm. house, $40 MO. 249 W. 15th st. AD. 1756.

Hollywood

9 RMS., suitable for boarding or rooming house; 2 baths; 2 toilets; 2-car garage; for business purposes. Centrally located in Hollywood business zone. 6526 FOUNTAIN AVE. GR. 1171.
7-RM. mod. 3 bdrm. sun porch, fireplace, built-in features, hdwd. floors throughout, Venetian blinds, shades, curtains, rugs, garage; $75. 1733 N. Normandie.
6-RM. house, 3 bedrms., 2 baths, sleeping porch, garage. Adults. 1255 N. Wilton pl. GR. 6288.
6-RM. beaut. home, 3 bedrms., 2 baths, garage, adults. $75. 1760 Cherokee. GR. 6776. OPEN 2 TO 5.
5-RM. new high class bungalow, hdwd. floors throughout, sleeping porch, Balcony. Log cabin fireplace. 1626 N. Normandie. WH. 2257.
5-RM. HOUSE, $75. 6327 N. OF WOOD BLVD. 6327 N. OF WOOD BLVD.
5-RM. 2 bdrm. bungalow, hdwd. floors throughout, Venetian blinds, shades, curtains, rugs, garage. $75. 1733 N. Normandie.
5-RM. house, 2 bedrms., 2 baths, sleeping porch, garage. Adults. 1255 N. Wilton pl. GR. 6288.
5

AUTOMOBILES, ETC.—Miscellaneous

Sedans for Sale —40-D

AUBURN 6 Brougham, 1926. 4 door, excellent condition. This car carries new car guar.; give tms. $1250. White Auto Co., 1701 S. Figueroa.

Buick 1926 Sedan

4-door master 6. Gold Seal model. Guaranteed. $1400. G.M.A.C. terms. HOWARD AUTOMOBILE CO. 1215 S. Main.

BUICK Master 6 Sedan, 1925 series. 4-door, 5-pass. Original finish. Just like brand new car. Every extra. A tremendous bargain. Easy time payments arra. $250 dn. 507 S. Flower.

BUICK Master 6 Sedan, latest 1926 spec., 4-door, 5-pass., practically br. new car. Has bumpers, every extra. Most sacrifice at once. Easy payments arra. $250. 507 S. Flower.

BUICK Master 6 Brougham. All latest 1926 equipment, new tires, a beauty. Owner's sacrifice. Bar. from owner. 309 E. Fourth. Long Beach.

BUICK standard 5-door sedan, late model, absolutely like new. $895. $220 down.
Kelley Kar Co., 1934 S. Figueroa.

BUICK Master 6 sedan, 1924; a beauty, used very little; motor perfect; finish & tires like new. Snap, only $475. Open Sun. 2217 S. Figueroa.

BUICK Mast. 6 sedan, 24, positively like new. Fully equip., lib. tms to responsible party. Owner 2127 Gr. 18 mo. cont. 1051 W. Washington.

BUICK stand. 6 sed., late '26. Driven very little. Fully equipped & looks & runs as new as cars must sell. Tms. accs. $313 for 18 mo. cont. 1051 W. Wash'ton.

BUICK Mas. 6 Coupe, late '26 mod. Like br. new, bumpers, trunk, two spares, new tires. Must sac. Accept $1115 dn. 1051 W. Washington.

BUICK, don't buy car, new or used, until you inspect stock of 150 cars. Easy prices. 442 S. FIGUEROA.

BUICK coupe sedan, late model, excellent condition. $595. 1240 N. Vine.

BUICK Master 6 Sedan, 1926. Univ driven 2000 miles. Has tune Duco finish and blue Spanish leather upholstery are like new. Positively excellent mechanically. Carries new-car guarantee. A value that cannot be duplicated for $1495. Open 8 A.M. to 8 P.M. GREER-ROBBINS CO. Hup Dist.
1509 So. Figueroa. WE. 4451.

BUFF 6 sedan, '26, brand new; run short time, fully equip. Owner deceased, must sell at once; terms arr. Accp. $297 dn. 1051 W. Washington.

BUPMOBILE 6 sedan, never registered; tremendous discount for quick sale. Terms or private party. $35. MUIRFIELD RD. WH. 5626.

BUP 3 LATE SERIES SEDAN
NO BROKERAGE. 6 TO SELECT FROM. CO. TO 1268 S. ALVARADO

JEWETT 1926 brougham, very latest model, practically new, many extras. Fully guaranteed, $675. $165 down.
Kelley Kar Co., 1934 S. Figueroa.

Lincoln Rebuilts
MADDUX
INC.

We carry the largest and finest stock of slightly used and rebuilt Lincolns on the Pacific Coast.
All body types and a large price range to select from.
Lincoln Resale Dept.
1059 S. Figueroa WE.4114
Daily, 9 a.m. to 9:30 p.m.
Sunday, 9 a.m. to 6 p.m.

LINCOLN sedans. We have several to choose from, 4 & 5 pass., wire or wood wheels. These cars have been thoroughly renewed & carry 4 mos. free service & guarantee. All priced for quick sale.
KERNEY—LINCOLN DEALER
1312 NO. VINE. GL. 5175.

Lincoln 7-Pass. Sedan '26

Driven less than 16,000 miles, looks brand new, runs better than new; spec., $3900; cost new $5695; will accept car in trade; 18 mo. on bal. Left for sale, 1045 S. Figueroa. Open eves. and Sunday. WE. 4051.

LINCOLN LATE MODEL SEDANS
1926 Le Baron 2-W sedan, $4250.
1926 Le Baron 2-W sedan, $4450.
'25 4-pass. sedan, like new, $2450.
1926 Brunn cpe., like new, $3650.
1927 Sport rdst, new car, $4650.
WE SPECIALIZE IN LINCOLNS.
2144-6-8 W. Washington. RI. 7064

LINCOLN Le Baron Sedan, very latest 1926 series, nearly new, driven only few miles. Fully equipped. Will sell at tremendous sacrifice of over $1500 discount. Owner, old car in trade. Liberal payments on balance. 507 S. Flower.

LINCOLN '26 Brunn 5-n. sedan. '26 Le Baron & '25 2-d. 4-p. sedan. '25 Jud. coupe & many others. All are reconditioned & just like new.
Herb. T. Brown, 1421 Vine. HE. 1421

LINCOLNS, 1926, 5-pass. sedan and seven-passenger sedan, bargains.
HARVEY GOODWIN, 1047 S. Olive.

Marmon "Late" Sedan

The beautiful 4-pass. model that has been in such demand of late. We are fortunate in having this particular type car in stock at this time. This car has been completely refinished, reconditioned & is guaranteed. This is a wonderful opportunity to acquire a high grade car at an exceptionally reasonable figure, but you must see this at once. Convenient terms of course.
FEDERAL MOTOR COMPANY,
Marmon Distributors.
1245 S. Figueroa. WE. 5241.

MARMON sedan, latest 1924 series, 4-door, 5-passenger, can't be told from brand new car. Has special 1926 Duco finish, full balloon tire equipment. Billet bumpers. Has been in storage. Tremend. sac. $995. Lib. terms arrgd. 507 S. Flower st.

NASH special 6 Sedan, 1927 series, 4-door, 5-passenger, practically brand new car, driven few miles. Has every possible extra. Will sell at tremendous bargain. Easy time payments arra. $725 dn. 507 S. Flower.

NASH '26 model 4 dr. sedan. Fully equipped, good rubber, mech. A-1. $748. terms. 4724 S. FLOWER.

NASH Adv. 6, latest '26 sedan, mech. wood, lots extras, $1045, terms
Buick Specialty Co., 1215 S. Flower

NASH spec. 6 sedan, like new, big saving. 5-day trial. SONOMA, 639 Wall st.

OVERLAND 4 sedan, 1926, like new. Must sacrifice. $625. Own. DR. 8878

PACKARD SIX SEDAN, 1926, LIKE NEW. 1121 CLARK HOTEL.

AUTOMOBILES, ETC.—Miscellaneous

Sedans for Sale —40-D

Packard "Late" Sedan

"STRAIGHT EIGHT"
Beautiful original finish, upholstery and general condition shows the splendid care it has had. Equipped with bumpers, spare tire & other extras. At the price asked it's a genuine bargain. Easy terms.
PELTON MOTOR CAR CO.
1245 S. Figueroa. WE. 5241.

REO SEDAN, 1925
Just take up old contract.
$850 mo. 209 W. PICO

RICKENBACKER 6-70, European type sedan, at an attractive discount.
NEW CAR GUARANTEED
SPERL MOTOR CAR CO.
18th & Figueroa. WE. 2321.

STEARNS 6-7 SEDAN, 1926. Driven short distance, balloon tires, like new, shocks, bumpers front & rear, rain & polish Duco finish. Undoubtedly the greatest value we have ever offered. Price $1895, easy terms.
Lyne C. Buxton, 1625 S. Figueroa.
28 YRS. OF HONEST DEALING

STUDEBAKER Sedan '24, $625, new paint, motor overhauled, many extras, terms.
W. P. HERBERT CO.
1110 S. Flower. WE. 0232.

STUTZ 3, 1926, late series sedan. Fully equipped, including trunk and two spare tires. This car is in perfect condition and has been driven less than 7000 miles. Tremendous saving at our price.
COLLINS-LUSBY, INC.
1616 SO. FIGUEROA

Stutz "8"—'26 Brougham

5-pass., driven but few thousand mi. Brand new tires. $2750.
Lyne C. Buxton, 1625 S. Figueroa
20 Years of Honest Dealing

STUTZ '26 brougham 5-pass. Like new in every respect. Fully equipped $2650. Easy terms.
1813 SUNSET BLVD. HE. 2104

STUTZ '26 sedan 5-pass. Like brand new. Fully equipt. $3100, easy tms.
1813 SUNSET BLVD. HE. 2104

WILLYS-KNIGHT '26 coupe-sedan, $695. terms. 1223 S. Figueroa, WE. 3428.

A Barrel of Gas Free

With each used car purchased this month. Like new, easy terms.
Boozar & Gillingham, 524 W. Pico.

SUPMOBILE 6 sedan, 1926. Univ driven 2000 miles, like une Duco finish and blue Spanish leather upholstery are like new. Positively excellent mechanically. Carries new-car guarantee. A value that cannot be duplicated for $1495. Open 8 A.M. to 8 P.M. GREER-ROBBINS CO. Hup Dist.
1509 So. Figueroa. WE. 4451.

SUPP 6 sedan, '26, brand new; run short time, fully equip. Owner deceased, must sell at once; terms arr. Accp. $297 dn. 1051 W. Washington.

SUPMOBILE 6 sedan, never registered; tremendous discount for quick sale. Terms or private party. $35. MUIRFIELD RD. WH. 5626.

SUP 3 LATE SERIES SEDAN
NO BROKERAGE. 6 TO SELECT FROM. CO. TO 1268 S. ALVARADO

Chrysler 1924 Sedan

"Model 70" exceptionally fine original finish, driven only 20,000 miles, nearly new tires, $950. G.M.A.C. terms.
HOWARD AUTOMOBILE CO.
1020 So. Figueroa. WE. 5661.

CHRYSLER 70 Royal Sedan, 1927 ser. Practically brand new car, driven only few miles. Special bumpers, every extra. Must sell immediately. Tremendous sacrifice. Liberal terms arrgd. Accp $1200 dn. 507 S. Flower.

LINCOLN Brunn Sedan, 1924 series, 7-passenger, practically brand new car. Has special side tire mountings, special trunk rack, bumpers, every extra. Owner's sacrifice. Need old car in trade. Liberal payments arranged. $700 dn. 507 S. Flower st.

CHRYSLER 60 sedan, brand wood wheels, 1926 mo. Mohair upholstery. Less than 4000 miles. Like new throughout. Terms. $1274. 2700 S. Main.

CHRYSLER 6-70 sedan, '26 mod. Fully equip. except cord, mech. sac. Owner's acc. sell. Bar. today. Accp. $1293 dn. 1051 W. Washington.

CHEVROLET stand. 5 sed., de luxe, 1926 ser., 4-dr., 5-pass. Orig. finish, just like br. new car. Bumpers, every accessory. Sacrifice. $495. Liberal payments. $225 dn. 507 S. Flower.

Dodge 1925 Sedan

Excellent original finish, velour upholstery, disc wheels, balloon tires. $700. G.M.A.C. terms.
HOWARD AUTOMOBILE CO.
1247 So. Figueroa. WE. 5913.

DODGE '26 sedan, $775; very latest, new rubber, not a scratch on it. Fully equip. Easy terms. $165 down.
Kelley Kar Co., 1934 S. Figueroa.

DODGE sedan, late '25, looks, runs like new. Sacrifice, make offer, need room. EM. PASHLEY, 1119 S. Main.

Durant 1923 Sedan

Splendid finish, good tires, bumpers. Other extras. Special today $325.
HOWARD AUTOMOBILE CO.
1215 So. Main. WE. 6355.

HUDSON SEDAN, $595.

A Barrel of Gas Free

with each used car purchased this month. Like new, easy terms.
Boozar & Gillingham, 524 W. Pico.

HUPMOBILE 6 sedan, 1926. Univ driven 2000 miles, like une Duco finish and blue Spanish leather upholstery are like new. Positively excellent mechanically. Carries new-car guarantee. A value that cannot be duplicated for $1495. Open 8 A.M. to 8 P.M. GREER-ROBBINS CO. Hup Dist.
1509 So. Figueroa. WE. 4451.

HUPP 6 sedan, '26, brand new; run short time, fully equip. Owner deceased, must sell at once; terms arr. Accp. $297 dn. 1051 W. Washington.

HUPMOBILE 8 sedan, never registered; tremendous discount for quick sale. Terms or private party. $35. MUIRFIELD RD. WH. 5626.

HUP 3 LATE SERIES SEDAN
NO BROKERAGE. 6 TO SELECT FROM. CO. TO 1268 S. ALVARADO

JEWETT 1926 brougham, very latest model, practically new, many extras. Fully guaranteed, $675. $165 down.
Kelley Kar Co., 1934 S. Figueroa.

Lincoln Resale Dept.
1059 S. Figueroa WE.4114
Daily, 9 a.m. to 9:30 p.m.
Sunday, 9 a.m. to 6 p.m.

LINCOLN sedans. We have several to choose from, 4 & 5 pass., wire or wood wheels. These cars have been thoroughly renewed & carry 4 mos. free service & guarantee. All priced for quick sale.
KERNEY—LINCOLN DEALER
1312 NO. VINE. GL. 5175.

Lincoln 7-Pass. Sedan '26

Driven less than 16,000 miles, looks brand new, runs better than new; spec., $3900; cost new $5695; will accept car in trade; 18 mo. on bal. Left for sale, 1045 S. Figueroa. Open eves. and Sunday. WE. 4051.

LINCOLN LATE MODEL SEDANS
1926 Le Baron 2-W sedan, $4250.
1926 Le Baron 2-W sedan, $4450.
'25 4-pass. sedan, like new, $2450.
1926 Brunn cpe., like new, $3650.
1927 Sport rdst, new car, $4650.
WE SPECIALIZE IN LINCOLNS.
2144-6-8 W. Washington. RI. 7064

LINCOLN Le Baron Sedan, very latest 1926 series, nearly new, driven only few miles. Fully equipped. Will sell at tremendous sacrifice of over $1500 discount. Owner, old car in trade. Liberal payments on balance. 507 S. Flower.

LINCOLN '26 Brunn 5-n. sedan. '26 Le Baron & '25 2-d. 4-p. sedan. '25 Jud. coupe & many others. All are reconditioned & just like new.
Herb. T. Brown, 1421 Vine. HE. 1421

LINCOLNS, 1926, 5-pass. sedan and seven-passenger sedan, bargains.
HARVEY GOODWIN, 1047 S. Olive.

Marmon "Late" Sedan

The beautiful 4-pass. model that has been in such demand of late. We are fortunate in having this particular type car in stock at this time. This car has been completely refinished, reconditioned & is guaranteed. This is a wonderful opportunity to acquire a high grade car at an exceptionally reasonable figure, but you must see this at once. Convenient terms of course.
FEDERAL MOTOR COMPANY,
Marmon Distributors.
1245 S. Figueroa. WE. 5241.

MARMON sedan, latest 1924 series, 4-door, 5-passenger, can't be told from brand new car. Has special 1926 Duco finish, full balloon tire equipment. Billet bumpers. Has been in storage. Tremend. sac. $995. Lib. terms arrgd. 507 S. Flower st.

NASH special 6 Sedan, 1927 series, 4-door, 5-passenger, practically brand new car, driven few miles. Has every possible extra. Will sell at tremendous bargain. Easy time payments arra. $725 dn. 507 S. Flower.

NASH '26 model 4 dr. sedan. Fully equipped, good rubber, mech. A-1. $748. terms. 4724 S. FLOWER.

NASH Adv. 6, latest '26 sedan, mech. wood, lots extras, $1045, terms
Buick Specialty Co., 1215 S. Flower

NASH spec. 6 sedan, like new, big saving. 5-day trial. SONOMA, 639 Wall st.

OVERLAND 4 sedan, 1926, like new. Must sacrifice. $625. Own. DR. 8878

PACKARD SIX SEDAN, 1926, LIKE NEW. 1121 CLARK HOTEL.

AUTOMOBILES, ETC.—Miscellaneous

Trucks, Delivery Cars —40-I

I WANT a good coupe, coach, or sedan; standard shift-gear; 1925 or 1926; mechanically good shape; and good rubber. Will trade 40 acres of choice land with clear title in Owens Valley, California, near R.R. and town of Brown. Right water is and plenty of water available. You can sell or borrow money on this property. 6010 HOLLYWOOD Bl. Phone HE. 3591.

PHONE your want-ad to The Times. No credit arrangement necessary. Courteous, experienced ad-takers, day and night, will help you with your copy if desired. METropolitan 0700.

CASH
FOR GOOD USED CARS
ALL MAKES
PASHLEY, 1119 S. MAIN

WANTED—NEW CHEVROLET, CLOSED CAR FOR CASH AND $1600. L. A. CLEAR LOT, BOX 37, MONTEREY PARK.

$5 CARS FOR CASH
Just opened our new stores; need 100 cars. Highest cash prices.
KELLEY KAR CO., 1934 S. Fig.

HIGHEST CASH PRICES

For all makes. We need cars. Ask for Buyer, 1046 S. Figueroa.

WILL trade my improved 5 acres just off Ventura Blvd. for automobile. Phone owner, Gl. 5594, evenings or WA. 4067 day.

WANTED, FOR CASH
Lincoln, Cadillac, Packards.
HARMON-ATWOOD
2144-6-8 W. Washington. EM. 7064.

WILL PAY CASH

FOR LATE MOD. ENCLOSED CAR
809 SOUTH FLOWER ST.

PRIVATE party wants 1924 Packard or Cadillac 63 coupe or roadster. Cash. No dealers or agents. Address A. Box 41, Times Office.

WILL consign, pay cash, buy equity any year or model. D. & D. Motors, Western and Beverly. RIchmond 3185.

WE pay highest cash prices for cars. GOODMAN-O'ROURKE MOTOR CO. 1829 SOUTH FIGUEROA. WE. 6101

I WANT a late 2 or 5-passenger closed car or roadster; can pay all cash. Residence, 204 W. 43rd st. AD. 2131

WANT late model closed car for '28 model Chev. tour. & cash. Dealers, don't call. 151 N. Vermont.

DON'T sacrifice your car if you need cash. Call GR. 7846. Private loans.

FRANKLIN sedan or demi, series 19C or later. Phone DR. 2925.

Automobiles for Hire —40-R

LATE model sedan, with exceptionally competent driver, hour, day, week or month. Go anywhere, any time. 1 Knox Cal. Limousine. DU. 4258.

CADILLAC, Packard limousine with or without driver, by hr., day, wk. or mo. Complete set of very reasonable rates. Call Tucker 3881.

PACKARD 8pt. Roadster with rumble seat, for hire with driver, by day, week or month. Owner to act as driver. Address R. box 42, Times Office

FOUND—Late model car; owner will rent her sedan $1.50 hr. Gl. 3444.

INSURANCED new Buick sedan, $1.50 per hour. Glendale 4194-J. Owner.

PACKARD sedan, new car, for rent, careful driver. Phone AT. 8394.

RENT my 1927 Nash sedan, month or hour. Reas. HO. 1393.

LATE model 6-cyl car, $75 mo. 1248 S ALVARADO. DE. 2448.

Accessories, Parts & Equipment—40-S

SERVICE station equip. to be moved, all or any part. 4456 Los Feliz.

Garages, Auto Storage —40-W

AUTO salesroom, gar. & repair shop. 6000 sq. ft. floor space, with large mezzanine office. Will sell complete shop equipment. Rent reas. Apply Pashley, 1118 S. Main.

PETS—LIVE STOCK

Horses, Mules, Cattle—Goats, Sale, Exch., Wanted, Etc.

Horses and Mules —43

FOR RENT—Good work mules, any number you want, also complete grading outfit, road rollers, dump wagons, graders and water wagons. Office and yard, 3170 Peralta Road and Broadway, Glendale. Ph. Glendale 3280; phone Capitol 9964.

1 HEAD of choice Jersey cows, priced right, 1 or all. 625 E. Garver, Wilmar.

FEW nice saddle riding horses, for sale, cheap. 2037 E. Glen Oaks, Glendale. Phone Glendale 1737-W.

Poultry, Rabbits, Pets —44

POULTRY AND SUPPLIES—Poultry and Supplies —44

POULTRY WANTED

All kinds, will call anywhere. City Poultry, 2232 E. 4th. AN. 4245.

MAMMOTH white Pekin ducklings. R. I. baby chicks, sturdy stock. Can now book orders. Mentor Duck Farm, 926 W. Cecelia, Cudahy.

450 LEGHORN pullets, Hoganized, no culls, good healthy layers. Any number. 2-mi. road. 6210 S. FIGUEROA, near house.

500 12-WEEK-old White Leghorn pullets, $1.10 ea.
2046 E. FLORENCE. DU. 6393.

POULTRY WANTED — ALL KINDS. WILL CALL. PHONE DU. 2012.
TRY 1260 E. 22nd st. HU. 6654.

W. L. PULLETS, BURBANK PULLET FARM, 2 mi. W. of Burbank. VISITORS WELCOME.

FOR sale, baby chicks, $15 per 100. 1415 Lemon, Inglewood.

200 W. L. pullets, 7 mos. McFarland strain. 324 W. 83RD ST.

Choice Rhode Island Red chix dly or wkly. 5c. P. Cook, 1737 W. Valley Bl, Alhambra

Ducks, Geese, Turkeys —44-B

BRONZE baby turks, & eggs, for sale from healthy large boned stock. Theodore Owen, Lucerne Valley, Cal

Rabbits Hares, Etc —44-C

WHITE BREEDING RABBITS
United Rabbitry Mkt. Corp.
Monrovia, Calif.

RABBITS chinchillas & American whites. 1705 E. 21 st., nr. Alameda

COLLIE pups, beaut. marked thoroughbreds, $15. Ardmore, HO. 3674.

POMERANIANS, pretty blk. male, cheap. Also orange puppies. GA. 6632.

RABBITS, all breeds, bucks, bred does $2.50. Guar. 14629 S. WESTERN

Pets and Supplies—For Sale, Exchange, Wanted—Dogs —46-C

FOR sale, police pups. (Shepherds) sire, Int. and Gr. Ch. Arlbert Von Baalstead, DFH. Dam, Sensible Sigomar, blue ribbon bitch. H. A. THOMAS, 915 8th, Bakersfield, Cal.

PEDIGREED male police dog at a sacrifice. Very good around children. 1581 Kenneth Road, Glendale.

PEKINGESE pups, flat faces, males at stud. 1763 W. 36th st. BE. 2364.

WIRE-HAIRED TERRIER PUPPIES PEDIGREED STOCK. OX. 4876.

REAL ESTATE

Houses—For Sale —50

Miscellaneous —50

$76,000
WATCH IT DOUBLE IN VALUE
S.E. Cor. 8th & Oxford
OPEN FOR INSPECTION
1 to 4 P.M.
Block from Western avenue. Nearly new, pretentious home. Restrictions have expired. Think of the business possibilities.
KELLS & GRANT
Wilshire at Western. DU. 2000.

Open for Inspection
TODAY
1901 N. NORMANDIE
8 rooms, 2 baths.
234 N. Ridgewood
8 rooms, 2 baths.
319 N. HARVARD
6 rooms and bath.
"Let's Talk It Over"
CLINCH & THURTLE
Western ave. at Fourth. DR. 2366.

TOOLEN & HINDS
BUILD GOOD HOMES
See 6631 Lindenhurst Ave.
6637 Maryland Dr.
2-story, 7 rooms each.
TOOLEN & HINDS
6636 W. 1st st. OR. 2161.

CALIFORNIA SPANISH
Beautifully Situated
on a hill slope lot in fine residential suburb. 5 rooms, 3 baths, perfect design and finish. 2 bedrooms, 2 baths. Double garage. Electric refrigerator Unit heat. Nothing finer at the price $12,900 and easy terms. Shown by appointment only. Call MR. FOOTE after 6 p.m. Rochester 1727.
$12,000 $12,000

HANCOCK PARK
NEAR WILSHIRE & CITRUS
7-room bungalow. This is the greatest car line & school. Priced right. See owner on premises, 945 Shaumaker Drive.

GLENN & SMITH
622 South Western ave.
WA. 9271. WA. 2196. WA. 7274.

BEAUTIFUL new 6-room Spanish Hill Drive. $5500 down reasonable payments, reduced from $6500 to $5500, for quick sale. GRIFFITH. DU. 8490.

Houses—For Sale —50

Miscellaneous —50

Open for Inspection

BUNGALOWS

1189 MARSELIN AVE. A real sacrifice. Beautiful Spanish bungalow with 7 rms., 2 bdrms. & 2 complete baths. Cathedral ceiling. Patio, with outside fireplace.

1127 S. BURNSIDE AV. Most unusual buy in Wilshire dist., 7-rm. English at less than cost to builder. 5 airy bdrms. 3 complete baths, bkfst. rm., cathedral ceiling in liv. rm., maple trim. Walls decorated in oil, ½ in. oak floors throughout. 2-unit heat. Built for owner's home.

417 N. CITRUS AVE. Attractive Spanish type 7 rms., 3 bdrms. 3 baths. Rear garage, lawn and flowers. Price $17,350, terms.

838 N. CITRUS AV. Think of it, a real sacrifice on Citrus av., the most popular bungalow street in Hancock Park. 7 rms., 3 bdrms., 2 baths. Only $13,500. $6100 cash.

959 N. ORLANDO, 8-rm. English stucco, 4 bdrms., maid's rm. elec. refrigerator, unit heat, interior finished the very latest, big lot, open for inspection, 1 to 5. Look this over. HE. 7704.
HERBERT L. CORNISH CO.

VETERANS

See my beautiful English house, on lot with 12 orange trees, loaded with fruit. Only eight miles from 7th & Broadway. You can't beat it. R. J. Barnett, 310 Rives-Strong Bldg. WA. 7274.

LAKESIDE HOME

Lovely stucco of 7 rooms & 2 baths, furnace heat & all modern conveniences. Nice lot, Mentor Duck Broadway on beautiful paved drive bordering large lake. Your own terms $7250. Call OL. 4416.

YOUR OPPORTUNITY
East Main st. frontage, on a corner, too, highly improved with modern spacious income. Carries a $25,000 mtge. FORBES CO., 4 N. Garfield, Alhambra. Phone 2266.

FOUR-room bungalow on boulevard. Garage and chicken house, fruit trees. One acre, $4500. Can add more acreage if buyer wants it. Easy terms. Tucker 2376, 226 Stock Bldg.

$13,000, ATTRACTIVE new Spanish stucco, 6 rms., close to Hollywood hillside view home. Terms. Nr. Prospect & Delos. Hubbard. TU. 2893.

BEAUTIFUL HOMES, WILSHIRE FAIRFAX-AMBASSADOR PK. and GLENDALE. Any reasonable trade considered. FRED SWARD, 215 S Western ave. WA. 4317.

8-Rm. Bargain, $11,500

122 S. St. Andrews, nr. Western ave. Apt. lot. Has is open. WA. 4513

Houses—For Sale —50

Miscellaneous —50

Bel Air Estate

The ONLY home for sale in this magnificent residential park. If you are interested in acquiring a home in this ultra-fashionable locality at a bargain price, see MR. BOYER. An unusual opportunity for the discriminating homeseeker.

Beverly Hills

$28,600 — CHARMING ITALIAN 2-story, 5 bedrms., 3 baths; selected MAHOGANY finish downstairs; living rm. 18x30. Large lot, beautifully landscaped, ideally located nr. Sunset Blvd. Reduced from $35,000. Must quickly you bargain hunters. See MR. LEWIS.

Windsor Square

$40,000—The greatest bargain in Wilshire—bar none! ENGLISH TYPE. 2-story; 10 rms., 5 bedrms., 5 baths, separate tiled showers; mahogany woodwork, beautifully decorated walls on canvas. Especially landscaped grounds with rose garden, etc. Worth $50,000 of any man's money. Will sell $28,000 worth of FURNISHINGS at sacrifice, if desired. Surrounded by finest residence in this entire district, between 6th & Wilshire. See MR. BOYER or MR. LIND.

Foothill Home

CLOSE-IN & SECLUDED; see 6612 Whitley Terrace; reduced from $45,000 to $35,000. A charming SPANISH just a step from Hollywood Blvd.; yet offering the quiet seclusion of large estate. Studio living rm., 3 bedrms.; PANORAMIC VIEW of city, mountains & sea; COST PATIO; finely landscaped, gradually sloping grounds (not steep) with large trees, fish pond, fountain, etc. Actually cost owner over $45,000; see Mr. DeHaven.
The Frank Meline Co.
Ambassador Office
TELEPHONE DUnkirk 2630.

BY OWNER
WILSHIRE DISTRICT

RECENTLY BUILT FOR MY OWN HOME. WILL SELL FOR LESS THAN REAL VALUE AND ON REASONABLE TERMS.

Nearly new 2-story slate roof, cement plaster house, description of which is as follows:

1st floor: Center hall, living-rm., library, dining room, breakfast rm., kitchen, family lavatory, maid's rm. with bath.
2nd floor: Hall, 4 large bedrooms, 2 tiled baths.

Additional: Cement cellar, furnace, main rooms finished in mahogany, hardwood floors throuout.

LOT 60x200 feet, with double garage, man's room with bath, laundry, etc. IDEAL NEIGHBORHOOD, among new and attractive homes, convenient to schools, electric cars, etc. being erection.

149 North Van Ness Ave.

Occupied by owner and open for inspection today.

AUCTION

TUESDAY, MARCH 22, 11 A.M.
Brae Burn Road,
QUALITY HOME in PASADENA
PASADENA CLUB SECTION.
Offered by some of the most beautiful homes in this district. You will find that this place has an irresistible charm, because of its setting and attractive architectural lines. It contains 7 rooms and 3 baths and is situated on large lot. Come out Sunday and inspect it. From Pasadena take Lake ave. car to Mendocino, then east to Brae Burn Road opposite Country Club Auto same route.
BOL BLANC, AUCTIONEER.
Auction Dept.
The Frank Meline Co.
706 S. Hill. TR. 6451.

WANTS HOME IN HANCOCK PARK

I have client who desires to trade magnificent big corner lot in Old Windsor Square for 10-room residence in Hancock Park. Will pay balance in cash. Wants action.

WANTS HOME IN BEVERLY HILLS

Have client who will trade his charming Italian home on Crescent ave. for 10-room home in Beverly and will pay difference in cash.

JAMES J. DONAHUE
Wilshire, corner Western. DR. 4951.

OWNER'S SACRIFICE
VALUE $18,000
FOR ONLY $11,500

Beautifully furnished corner home, 10 rooms, 3 baths, wheeling porch. $4500 garage. Lot 50x160. Over $1000 worth of furniture, including $750 player piano, $250 Victrola, $325 living-room suite, $325 twin & other bedroom suites. Linen, china, silver, everything complete. Good terms. Owner, 1186 W. 37th st., corner of Catalina, 1 block west of Vermont: 23rd-Vermont car.

UNUSUAL LOS FELIZ HOME
10 RMS. NEW
Ideal arrangement in living & music rms., 4 master b.rms., with dressing rms., 2 tile baths, extra toilet & lav., reception hall & stairs tiled. Real Spanish architecture. Open for inspection, 2549 N. CATALINA ST. HO 7400.

538 S. NORTON

Unusually artistic little home. Price slashed for quick sale. Owners have moved into larger home.
OPEN TO 5
HOWARD & BOSWELL
2461 West 6th st. DU. 1848.

BUILDER OFFERS

English roll roof stucco, 7 large rooms, 3 bedrooms, 2 tile baths. Priced to sell. Your own terms. See this beautiful home, 16210 W. 47th just north of Carthay Circle. Phone OR. 9756.

7-RM. SPANISH BUNG.
Beautifully Furnished

POSITIVE SAC. AT $12,600. Drive out Beverly Blvd. to La Brea and see ren. DEPM. Dorr, Beverly Blvd. and La Brea. Phone WH. 4618.

A Real Home

New 7 rooms, 2 baths, furnace, mahogany finish, beautiful view, up to the minute, $13,000. Very easy terms to responsible parties. Call OLympia 4410.

123 S. IRVING

Very attractive, 2-story English stucco, priced to sell, open 1-5 daily
HOWARD & BOSWELL
2461 West 6th st. DU. 1848.

WESTWOOD-WILSHIRE HOME
Lovely 7-room house on high level lot with ocean view. Just off Wilshire Blvd., in Westwood. All the very finest features. $1500 cash will handle. Let us show you. Phone Bl. 4221, Station 45.

WILSHIRE BEAUTY

7-RM., 2 BATHS, ONLY $1000 DN. Unusual architecture with Romeo & Juliet balcony. Has every new feature. Investigate & inquire.
5750 W. 3d, nr. La Brea. WH. 3621

A COSY nest of 5 rooms. Smart as a new sports bonnet. Built for a man of means for his young wife, sparing no expense. In Westwood, mid-way between Wilshire and Santa Monica Boulevard. Price $10,750. $1750 cash. OXford 1187.

BUILDER MUST SELL

7-rm. home in Hancock Park. $51 N. Mansfield. Must complete in L.A. DR. 0371. Owner on premises.

FINEST 2-story stucco home in Los Feliz, 9 rms., 3½ baths, new, never occupied. Lot 85x201. View to ocean. Only $24,500. GL. 8005.

SOLDIERS: eligible state loan have wonderful opportunity; beaut. new 6 r. stucco, SCHIEK, res. HO. 0032, bus. ST. 8926.

MUST sell my equity in four-room house this week. Located near 109th street and Main. Address O. box 474, Times Branch.

WHY WAIT A MONTH ON YOUR ESCROW? SECURITY TITLE COMPANY, 108 N. Broadway, TR. 6731, 5 DAYS' ESCROW SERVICE.

SACRIFICE, 4 rms., modern furnished bungalow, $2100. RODNEY DRIVE. Ph. 596852.

115 SO. McCADDEN
WEST BUT IN L. A.
O'CONNELL & WHITE PI. 4667

$14,500—9-RM. 2-story, 3 rms. & bath over garage; cor. 160x165. 1718 S. S. Alban. WA. 2306 to see this sac.

$2000. EASY terms, 4-rm. mod., fruit trees, close in. CA. 1296.

West and Northwest —50-A

SACRIFICE 7-rm. bung., 3 bedrms., Hobart bet. 1st and Beverly. $9000. $1000 down, $75 per month. Lot alone worth price. Will soon be flat & apt. site. WA. 9295.

ELEGANT ENGLISH STUCCO, 6 rm., 3 bedrms, garage; $6500. Cash $500. High ground, near school & car. Ph. OX. 1711. WH. 0620.

Houses—For Sale —50

West and Northwest —50-A

CARTHAY CENTER

Spanish bung. for sale. Furn. or unfurn. 7 lge. rms., 3 baths, all walls Sanitas & hand-painted, hand-carved beams in living-rm., beaut. fixtures, all latest improvements of an ideal home. Lge. lot, enclosed with wire fence & bik.; school, store, car lines & Circle Theater, occupied 2 mos., brand new elegant furniture. Must be seen to be appreciated. 6419 Sloat Drive.

DUPLEX
$14,500

My new 12-rm. 2-sty. duplex, located 417 N. Oakhurst Dr., must be sold at once. Gumwood finish. Tile roof. Full tile baths with separate showers. Three-stall garage. Lot 61x150 to an alley.
OWNER, Yandike 4250.

DIRT CHEAP
3 Bedrooms—2 Baths

Bet. Wilshire & Beverly Blvd.
$2000 DOWN. BAL. $50/40.
Read carefully, then act quickly. Biggest bargain in this dist. Pretty Span. type res., mos. old. Real fireplace, all oak floors, chic, separ. lawns, shrubs, etc. Call Mr. Kernahan, 3 to 7 P.M. Call OL. 4709.

LAKE VIEW HOME
Westside—Close-in

Attractive English home with 3 bedrooms, 2 baths, with extra shower. Electric control furnace, lawn level lot on fine boulevard, with view of city. Immediate possession. Price at $13,000 with small down pymt. & easy terms. Call OL. 4709.

New Windsor Sacrifice

7 rms., 2 bedrms., 2 baths. Owner will SACRIFICE at $12,000 beautiful stucco bungalow in EXCLUSIVE LARCHMONT DIST. 3 blks to PARK. $17,000 at once. $7000 1st mtg. on $17,500 appraisal.
Dippell-Wallace-Bermant
241 N. LARCHMONT. HE. 9229.

$500 DOWN
Hillside Home

Lovely stucco bungalow, full tile roof. Elect. control furnace. Every convenience. Large lot, landscaped. Sprinkler system. Wonderful view, but not too high. Bargain at $9500. Small mo. payment. GL. 6Lmpsis 2113.

FREE

3721 LAFAYETTE RD. 5-RM. 2-STORY ENGLISH. WILL GIVE MY EQUITY TO PARTY BUYING MY FURNITURE FOR $2350. ORTHOPHONIC VICTROLA AND 6-TUBE RADIO INCLUDED. CALL UNLESS YOU HAVE $2350 CASH. PH. OWNER, MORNINGS. WH. 1595.

BY OWNER
WILSHIRE DISTRICT

10-room house built by owner for home. House in fine condition. Priced much below value. It is being sacrificed to settle estate. Reasonable terms. Open for inspection, 343 S. Van Ness ave. WA. 2419.

YES, JOHN CRENSHAW

1ST BLOCK OFF WILSHIRE
Only $5000 cash. Bal. easy. Sure beaut. 9 rms., 2 baths. $24,000. Crenshaw & Wilshire. Ask for trade st. Has a wonderful future.

BEN BELL

740 S. BROADWAY. TU. 4336.
WESTWOOD SACRIFICE
Wall to wall floors, 6 rooms, 2 tile baths, big br. nook, 50-foot lot. Cost over $7000. Will sell for $4500. Owner moving to Pasadena. Let somebody. Open Wednesday, Thursday, Friday, this week, from 2 to 6 o'clock. 1946 PELHAM AVE., Westwood.

HANCOCK PARK SACRIFICE
Come and get beautiful new English 8-rm. house, 4 large bedrms., 2 baths, $22,500, including rugs and drapes.
Call AL BOWMAN, OR. 2361.
HUBBARD & KELLY,
7014 Beverly Blvd. at La Brea.

NEW 9-room Spanish stucco bungalow, 4 bedrooms, 2 baths, near Carthay Circle.

BEVERLY HILLS—
For Sale, Exchange, Etc.

A SURE THING
Investors and Builders
Residential income lots, located in the heart of Beverly Hills—adjacent to Pacific Electric transportation and retail shopping district.
THESE WILL GO FAST
PRICE $4000 TO $4500
Investigate immediately. Quick action essential.
See JACK KOERNER, with
The Frank Meline Co.
443 Canon Dr. Beverly Hills. OX. 6701

TRADE
For New Beverly Home
The easiest home to trade on. True Spanish architecture, fully arranged, 10 rooms, 2 baths, car garage. Trim will really be priced and delightfully right this week. Will take smaller property as part payment if priced right. If you really want a beautiful Beverly home within $10,000 of this price, you will find this home well worth inspecting and buying.
Phone CHILDS, owner, OXford 1198

Residence Lot Bargain
One block from Sunset Blvd., the finest section, 100x200, level; size 85x226. Price $13,000.
KENNEDY-PRITCHARD, Inc.
Realtors for Beverly Hills
426 N. Beverly Dr. OX. 195.
Kenneth A. Brainard
OF BEVERLY HILLS
426 N. Beverly Dr. OX. 195.

Beautiful Spanish Home
On finest cor. in Beverly Hills, 2 blks. of Santa Monica. 9 rooms, 4 baths, large living-room, sun room 18x21, 2 real fireplaces, in the most unique home in Southern California of its price. Must be seen to be appreciated. Open daily. Owner, 401 N. BEDFORD DRIVE.

For Sale or Exchange
New and Modern
16-Room Duplex
Each apartment has 4 bedrooms, 2 baths, 2 blks. from the new Beverly Hills High School. OWNER, OX. 1586. 2112 Robbins Drive.

BEVERLY BUSINESS LOT
$6000
On Rodeo, first block south of Santa Monica Blvd., heart of Beverly business section. Must be sold by owner for $6000 under terms of building FOR THIS MONTH ONLY.
CALL OWNER, OX. 3418

A REAL BARGAIN
Have 60-foot lot close to new Beverly Hills High School site, for $4500. $1,215 cash.
Balance easy terms.
WALTER G. McCARTY CORP.
Wilshire at Speedway. OX. 60
WHY NOT BUY THIS SHAP?
Only 250 feet from Wilshire & Cienega Blvd. 50 ft. bus. lot. Lot should make you a profit of 50% in one year, now. Price $6,500. Terms.
LOWDERMILK, OX. 6703 or 63436.

BRENTWOOD PARK
½ acre, $7500, terms. Direct from owner. Next to Beverly Hills. Will consider small clear lot for part. MARQUIS, 1414 Stock Exchange Bldg. TU. 9405.
FOR SALE OR EXCHANGE, HOME. Will accept Wilshire or Beverly Park home as part payment on my beautiful Spanish mansion. Business sometimes closer proximity to my home. OWNER, FI. 1292 or OX. 4503.

$5000 CASH
Will buy a $12,500 home. Brand 1st mtg. I will cut price $2000 to quick buyer. Owner, 1st. 200 S. 18 PERE DR. OX. 2695.
FOR RESIDENTIAL income lot, see KENNEDY-PRITCHARD, Inc.
Realtors for Beverly Hills
Insurance and loans.
Santa Monica at Rodeo. OX. 195.
INCOME near business district in White Hotel, payment $2300 part due, no sacrifice at once. What have you to offer? Owner, 1146 Stanley Dr. make an offer. OX. 1146. No agts.
7 ROOM brick, 2 tile baths, 4 rooms, price $17,000. Now rented $150 month. Owner, 1040 S. GEORGE SUNDAY, INC., 440 Los Mtg. Bldg. MI. 7178.

PICO CORNER
$294 per front foot. Beat this if you can. $4740 cash. Balance 4 years semi-annually. Call OR. 3.
MAKE OFFER. Vacant 4-R. cor. Carmelita and Camden. Bl. 2 blks. Owner, 9401 CAMDEN. CR. 1788.
NEAR Wilshire & Doheny. Sightly flat lot 50x128. $5300 cash. Be quick now. OX. 4417.
WILSHIRE business corner, 120x132. Close in, at a price that will sell quick. Owner, OX. 1126.
BARGAIN. 7-rm. English. 1 blk. Nor. of Wilshire. 216 Foothill Dr.
7-RM. English, 1 blk. Nor. of Wilshire. 227 N. Rexford Dr. BR. 0

GLENDALE—
For Sale, Exchange, Etc.

ENGLISH STUCCO
1110 La Zanja street, Rossmoor. Near corner of Hillside.
Drive out and see this wonderful new 7-room home. It must be seen to be appreciated. Entire living room of cathedral ceiling, beautifully decorated and handsomely furnished. A wonderful dining room with French doors and windows, the kind that just look out on the garden. Two spacious bedrooms, two complete tile baths, strictly modern kitchen with all built-in-ideas, including dishwashing machine, large service room with garbage and milk receptacle, entrance hall with one-half inch oak floors all over the house. Beautiful tile fireplace and hand-decorated mantel. Two-car garage with one-half inch oak floors all over, plus many other features. Price $13,500, terms. Owner, 1110 La Zanja st., Rossmoor. Near corner of Hillside.

Beautiful New Stucco
SEVEN LARGE ROOMS, 2 BATHS, HEAT, TWO CAR GARAGE
$7750—$1000 CASH
Wonderful new home, step in and see the high grade of construction, exclusive residential section, close to Glendale Blvd.
Large living room, with French doors, panels, fireplace, beautiful walls, real gum wood floors, finished in attractive bedrooms, reception hall, two large separate tile bath, with built-in features, and a large dressing room. We want you to see this home and compare with anything offered for the money.
$3600
RESIDENCE LOT
1211½ SO. BRAND.
REAL SPANISH HOME
Just completed in Northwest Glendale. Beautiful and distinctive large living room with fireplace, dining room, beam ceiling, library, den, charming breakfast room, 2 tiled kitchen, 4 lovely bedrooms, 3 tiled bathrooms, beautiful stairway, hand wrought iron and stairway. Must be seen to be appreciated. See this at 1100 Rubert st.
We also have a very Choice home at 1100 Chevy Chase drive, in Glendale's most exclusive district. Consider this. 230 N. Brand Blvd. Glendale.

SAY, LISTEN GENTLEMEN!
$2250 CASH, stucco bungalow, hardwood floors, fireplace, 2 bedrooms, tile bath, dining room, breakfast room, tile roof, garage, fruit trees, lawn, flowers, shrubbery, all for $5250. Call MRS. [illegible]
New 4-room stucco bungalow, entrance of $1500 will handle, tile bath, hot-water heater, phone extension, tile roof, garage, everything for comfort and convenience, all built-ins; in fact, it's a little jewel. Price $4600. Terms. Block from L. A. car line. Make special offer your check here or cash. Bring your tenant here. Builder, 424 [illegible]
ROSMONDE
$1000 CASH
$7800
New 7-room English type, hardwood floors throughout, tile bath and sun room, beautifully decorated and painted in soft tones, 2 fireplaces, laundry in garage, 2 car garage, beautiful shrubbery, fruit trees, lawn, flowers, etc. Terms to suit. Owner, 401 [illegible]
Hayward, The Realtor
114 E. [illegible] CA. 6818
GLENDALE PROPERTY
For Sale or Exchange
Industrial business
Lots
Residence and Lots
L. H. WILSON, Realtor
1530 S. San Fernando Rd.
Glendale. CApitol 1714

COMPLETELY FURNISHED
6 ROOMS
This home contains 2 bedrooms, 2 beautiful tiled baths, 2 complete sets of beautiful furniture, including dining room set, stuffed overstuffed living room set, BUILTINS galore, WM. H. HOLLISTER & SON, 215 E. Broadway, Glendale. CR. 4113.

CITY LOTS AND LANDS—
For Sale —32

AGENTS—SPECULATORS—BUILDERS
DO YOU WANT LOS ANGELES FINEST SITE? WONDERFUL MARINE & CITY VIEW. HEAD OF WESTERN AVE. & LOS FELIZ. RESIDENTIAL LOT SACRIFICED! WILL SELL AT HALF PRICE! DON'T LOOK AT OTHER LOTS! SEE THIS PROPERTY WITH YOUR BANKER.
JAMES J. DONAHUE
3779 WILSHIRE BLVD., COR. WESTERN. DRexel 4951.

SACRIFICE
CRENSHAW BLVD. LOT
ONLY $9500
Within one block of Wilshire Blvd. East front, 80x150. $2000—take market for quick sale. Owner, 300 No. La Brea. Pa. WY. 4613.

FLAT OR DUPLEX LOT
Wilshire section, 95x147. $6200—1-4 cash. Choice location, near Third and La Brea. Ripe for improvements. EDWARDS & WILDEY CO., Wilshire Blvd. Rltrs. gen. Beverly and La Brea. Pa. WH. 4613.

VAN NESS AVE. COR. HARQUIS. Unrestricted cheapest cor. 1 blk. off Beverly Blvd. High ground. Both sts. paved. 60x146. Sacrifice price. $11,000. OWNER, OX. 1827.

INCOME corner lot near Ninth and Telegraph Road, 47x138. A real snap. $1400. Easy terms. Phone AN. 4182, evenings only.

CLOSE-in view lot, facing on three streets, most wonderful buy with income to suit. Call mornings. MR. HAIDALA, TR. 2857.

Venice Blvd. & Berendo
Sacrifice 40x150, light industrial or business. Call owner, DU. 9166.

LOT 132 by 170 to 20-foot alley. Close in, 4 lines of transportation. Ready for apartment or hotel. Owner forced to sacrifice. ROsb. 1040.

BUILDERS, have 2 desirable income lots No. of Pico, nr. Verdugo. Will take small trust deeds, totaling $6000. Morgan, OX. 4906.

BARGAIN. $600, full half-acre, very easy terms. Cor. Ventura Blvd. 40 minutes from Hollywood. Improvements paid. Must be sold. OX. 3944.

COURT for apartment site. 100x146 to alley, must be sold at once to settle estate, near Hollywood. High School. Susa. GR. 4942.

REDUCED TO $5500
High view lot, 46x172, no. of Adams; has 2-story garage bldg. EM. 3572.

APARTMENT house site, sell or lease. 100 ft. front, 23rd between Hoover and Magnolia. Also 100x234, through to 24th. OWNER, 1421 W. 23rd.

UNDERPRICED $1500. High view res. lot, north of Santa Monica Blvd., Westwood Hills. OX. 2336. Eve. OX. 1275.

50 x 191 VIEW lot in Los Feliz district. All improvements. Price $4600, terms. Phone 491-1780.

$4000. WILSHIRE CORNER. 87x125. B Zone, high & sightly. Don't delay. R. DIDDOCK, VE. 4262.

$2250 half cash bal. easy. $900. Pico Blvd. WH. 4215. Eve. WH. 4110.

HIGHLAND ave. N. of Washington Blvd., $2250. This is way underpriced. For quick sale. Call WH. 6713

WESTWOOD, at bargain, next to fine home on Hill St., north of Wilshire. $8x125. Owner, RO. 1874.

$6-FT. duplex lot near Beverly Blvd. $1500 below others. Only $1500. WH. 4114.

$1400 apt. or court lot 50x194, near Pico Boulevard, good lot, high ground. 2614 W. PICO. BE. 2346.

HIGHLAND AVE.
south of Beverly. $3500. No agents. Flts. 4472.

HANCOCK PARK DUPLEX LOT—Orange Drive, near Beverly Blvd. 81x135. $6500. Owner, DU. 7643.

FRANKLY, I need money. Will sacrifice my 10x165 p.-s. house & lot. Westlake dist. OWNER, WH. 6076

PICO BLVD. NOW OPEN. See us for best buys. We can make you money. PICO REALTY CO. 6118 W. Pico.

$4500 buys Washington bus. lot, 40x146, to 20 ft. alley, terms. This is unexcelled. 4032 W. Wash. WH. 1457

7 LARGE attractive lots. Business or res. Near Harbor. Clear, must sacrifice. Mr. Moore, 2372 W. 10th.

ORANGE DRIVE
Fine duplex lot near Beverly. $7250. Hurry. Flts. 4472.

WILL SACRIFICE 3 lots, heart of Culver City, & 1 lot N. Beaudry, zoned for business. TU. 1357.

LAKE view lots. Cons. all water, easy terms, very cheap. OL. 6208 today.

EIGHT 50-ft. lots on T. D.'s, Santa Monica Blvd. OR. 6284.

VIEW lot, Western & Los Feliz dist. 202x97. Bargain, terms. OR. 3965.

UNEXCELLED view lot in Hacienda Park, above Sunset Blvd. HU. 4107.

FLUTE—Saxo clar. Sat. Adams & Jefferson. W. View st. Owner, WH. 4980

6 BLK fr. Wilsh. Blv. Cheapest lot left. FL. 4349. WH. 3264.

BUNGALOW LOT, FORMOSA ST. Beach Park. $4750. OR. 4622.

WHAT have you for sale of $1000 fine res. lot? Owner. Glen. 1765.

440-FT. Vermont frontage, $60 ft. $6700 bids. 83124½ S. Vrmt. TH. 4107

LARGE lot, near car. Can build double. $2900. 2709 W. Santa Barbara. HARVARD next cor. 11th. $4900, trms. Owner, 175 S. Harvard. WA. 2611.

100 FT. cor. 99th st. nr. Central ave. Pk. 596-2397.

ORANGE DRIVE south of Beverly. Must be sold. Flts. 4467.

CORNER lot 71st and Denker. $2500. $500 cash. Owner, Thorwald & Co. 1051 E. 61st. Phone AD. 1117.

PL. ¼ blk. Moneta car. AX 4576.

LOT ON BRONSON BET. 9TH & 10TH. $7500. NEIL. HI. 4142-J.

BIG unrest, lot nr. S.B.U.C. $4000. Income will pay. OL. 6718.

CHOICE Selma corner on Edgemont nr. Beverly. $1000 off. GL. 1636.

A PARTMENT, FLAT PTY.—
For Sale and Exchange

FOR SALE—Or exchange, 2-story stucco apt.-house, 26 singles, nicely furnished, very close in location Westlake dist., price $75,000; or will exchange for clear orange grove or residence or vacant property. Call owner, 5414S Mon

BUSINESS PROPERTY—
For Sale —33

AUCTION
3264 W. Jefferson st., Thurs. Mar 17, at 2 p.m., wonderful income property, consisting of 2 large stores, with 7 living rooms, 2 baths, all stucco. Lot 50x135, this property must be sold to highest approved bidder. Inspect today. Auction tomorrow. Information at auction.
L. H. Wilson,
1530 S. San Fernando Rd.
Glendale
CApitol 1714 Gl'dale 1551.

INDUSTRIAL sites, U.P. & S.P. R.R. Main, Cole & Co., 609 S. Grand, TR. 6918.

55 AC. on R.R., close in, must sell very cheap. Opportunity. Owner, 2451 S. 20th. Atlantic Blv., South Gate.

100 FEET on R.R. Heart of Ind. Dist. Sell cheap. 1326 E. 28TH ST.

INCOME PROPERTY—
For Sale —37

AUCTION
MONDAY, MARCH 21, 11 A.M.
3 DUPLEXES and BUNGALOW
LAND 100x128
6232-34-36-38 Lexington ave.
HOLLYWOOD.
This location only 150 ft. from Vine, has wonderful future possibilities. Check up on land values on Vine street in this immediate district. All these buildings are exceptionally well built and finished. Income $3,600 per month, running 16 months. Open for inspection. Take Santa Fe car, get off 2 blocks to Vine st., then 2 blocks north to Lexington ave.
COL. BERT HAMMEL, AUCTIONEER
AUCTION DEPT.
THE FRANK MELINE CO.
706 Title Insurance Bldg. TU. 9421

Owner Ill Must Sacrifice
$6000 a yr. may not be the money but considering the acts are all occupied & rented, UNFURN., you have no time for more pay nor more pay by furnishing the 12 acts. If interested in this well located mod. 2-story stucco bldg. bet. Beverly & Santa Monica Blvd. & Vermont Ave. Sacrifice at $45,000. Glendale Auditorium. Glendale. Calif. Consider small trade.

A BUY
WILSHIRE & LA BREA DISTRICT
A DUPLEX, 5½ ROOMS, TILE BUILT, SANITAS WALLS, MAHOGANY FINISH, REAL FIREPLACE. INCOME $140. MO. PRICE REDUCED TO $13,000. FOR QUICK SALE $12500 WILL HANDLE. SEE MR. FIELD, at WENCKER & CO., 1260 S. LA BREA. OR. 1197.

$370 MO. INCOME
$7500 cash, bal. straight mtg. 16-flat stucco bldg. Rent rental district. Price $28,000. 40x165 ft. Hoover, nr. Manual Arts. 4375 SO. BRADWAY.

WEST ERHITH
40x125 with rm. 200 ft. from Vermont. Cheap at $2,500, easy terms Mr. Kerr. TU. 1429. Res. OX. 4776.

CATALINA, nr. 8th. 2 rooms, $1750. $737.500 $7500 cash. Lot worth $20.-000. Ben Bell, 740 S. Bdwy. TU. 4336.

3 APTS. for sale cheap. Terms. Inquire premises, only. $16,000. EM. 4626

NEW attrac. court on corner lot. Good income. Terms. 614 E. 25th st.

SACRIFICE gift edge business lot, inc. $40 per mo. Ph. AT. 5394.

3-APT. stucco, Good income, 4 cars. Nice furn. Owner, 1403 N. Kenmore.

BARGAIN. 4 flats, 4 rms., each, 4 gars. close in, make offer. Blk. 2552

NEW Hoover Blvd., 75x135, S.E. Virgil & Monroe sts. $16,000. terms.

INDUSTRIAL PROPERTY—
For Sale and Exchange —36

5 ACRES "D" ZONE, FRONTING ON SAN FERNANDO BLVD. NEAR ON WARNER BROS. STUDIO SITE AND A SPLENDID INVESTMENT. FOR IMMEDIATE SALE AT A VERY GREAT BARGAIN.
L. H. Wilson,
1530 S. San Fernando Rd.
Glendale
CApitol 1714 Gl'dale 1551.

BUSINESS PROPERTY—
For Sale —33

WILSHIRE BOULEVARD
BUSINESS LOT
Zoned for business and unrestricted near Prouse Road. Well located on this great boulevard. Owner must sell. Price $35,000, only $10,000 cash required, balance very easy terms. Might consider some trade. Quick action imperative. See Mr. Blaine.
W. I. Hollingsworth & Co.
Trinity 9651.
Hollingsworth Bldg. 6th & Hill.

$6 ft. cor. for $36,000. This is $20,000 cheaper than 2 other cors. on same intersection. It won't last long.
READ THIS
$6 ft. cor. at $15,000, close in. Best apt. site buy in city.
LOOK HERE
120 ft. cor. nr. Fig. Theater at a real steal.
See
ROLAND THE REALTOR
717 Pac. Nat. Bk. Bldg. VA. 8565.

BEVERLY BLVD.
Business Corner
At $240 per ft., this property is by far the best buy on this major artery.
Call Mr. Altenus, OR. 1261.
HUBBARD & KELLY
7014 Beverly Blvd. at La Brea.

FOR SALE BY OWNER.
To protect other interests I have decided to make a real sacrifice price on the cor. of Venice Blvd. & Burlington, 9-year secured lease to one high class tenant will return you 8% on entire price. If you are interested in buying an $85,000 corner for a much less price, a real liberty bond investment with sure speculation, I will be glad to tell you all about it. Owner, RO. 2766.

W. Third St. Business
Corner, Near La Brea
AT A SACRIFICE
Concrete pavements completed. Wilshire zoned against business, now watch Third st., recently zoned for business. EDWARDS & WILDEY CO., Wilshire Br., cor. Beverly Blvd. and La Brea. Pa. WH. 4613.

BEVERLY BOULEVARD
BUSINESS CORNER
NEAR LA BREA
Only $315 per foot. This is a real bargain and will not last long. See EDWARDS & WILDEY CO. Wilshire Br., cor. Beverly Blvd. and La Brea. Pa. WH. 4613.

Best Buy on Western Ave.
50 Ft. Cor. $220 Front
FOOT, NEAR FLORENCE. CALL 8720 S. FIGUEROA. FR. TR. 7239.

IN THE HEART OF HOLLYWOOD
Business dist. Wonderful lg. apt. or hotel site. 66x215. $60,000. Surrounded by property $15000 per foot. POSITIVELY BEST BUY IN HOLLYWOOD. TU. 7666.

HOLLYWOOD business property near Grauman's Theater. Will rent for $6,600.00 per month or lease. Cash security on rent. IT'S A BARGAIN. $145,000.
HEFFERLIN & HEFFERLIN
1724 N. McCadden Place. GR. 8181.

Hollywood Blvd. Bus. Lot
S.W. cor. Venice Blvd. & Kinsley Dr. 50 ft. on Venice with 140 on Kingsley. Price $40,000. $15,000 mtge. Will consider trade. Submit. Owner, 1724 N. Normandie. HO. 2258.
WESTERN AVE. COR. 57th ST. Now being widened at this point. Investment opportunity. Income property. Sell with or without bldgs. See owner, 1507 S. Western ave. RI. 9-1-1.

50 FEET on Washington by 140 deep, and located ½ block from Arlington & $1,412.50 per ft. Will sacrifice in 5 years anything that offers.
CLARENCE URBAN
Washington at Crenshaw. EM. 5211

CORNER 1st & Mathews, 2 stores, 4 rms. above, 7-rm. rear, lot worth more than price asked. Sacrifice to take 1st papers as dn. payment. 2256 WHITTIER BLVD. CH. 3365

IF YOU WANT A REAL
INCOME BUSINESS PROPERTY
SEE
CANON - GRIFFIN COMPANY
902 Insurance Exch. Bldg. TU. 9472.

BROADWAY BUSINESS
Lot 48x130, nr. Florence. Pr. $7750. $1750 dn. A steal, wouldn't describe it. 4300 S. FIG. AX. 6829.

HOLLYWOOD, 5 corner lots, room on this active business prop. $6500 cash, bal. terms. Owner, OX. 2725

PICO BLVD. CORNER
For sale, OWNER, OR. 8821.

BUSINESS lot, near 10th, on Irolo St., 52x125 feet front. 482-2156. Owner, RO. 1874.

VERMONT bus lot, 50x125, 4-rm. mod. house, $12,000, terms. 1744 E. Vernon ave. $500 E. Figueroa. AX. 6829.

BY own., So. Bdwy. 40-ft. S. frt. NE. 91st st. Corner. Terms. $4,000. AD. 1117.

MAIN ST. lot N. of Manchester, price $1775, must be sold. 8600 S. MAIN.

EXPOS. BLVD. bus. cor. lot 50x150. Price $7500. Only $1500 cash. Take Ford. 2700 Exposition Blvd. 2 stores, all rtd. Sac. $14,500. Owner, 2319 Sunset. OL. 6704.

NEW attrac. court on corner lot. Good income. Terms. 614 E. 25th st.

SACRIFICE gift edge business lot, inc. $40 per mo. Ph. AT. 5394.

3-APT. stucco, Good income, 4 cars. Nice furn. Owner, 1403 N. Kenmore.

BARGAIN. 4 flats, 4 rms., each, 4 gars. close in, make offer. Blk. 2552

NEW Hoover Blvd., 75x135, S.E. Virgil & Monroe sts. $16,000. terms.

INDUSTRIAL PROPERTY—
For Sale and Exchange —36

5 ACRES "D" ZONE, FRONTING ON SAN FERNANDO BLVD. NEAR ON WARNER BROS. STUDIO SITE AND A SPLENDID INVESTMENT. FOR IMMEDIATE SALE AT A VERY GREAT BARGAIN.
L. H. Wilson,
1530 S. San Fernando Rd.
Glendale
CApitol 1714 Gl'dale 1551.

INCOME PROPERTY—
For Sale —37

Public Service Sales
Corporation
FOR SALE
An unrestricted lot on Wilshire Blvd., deeded to business and located near Hancock Park, at a remarkably low price. $5000 cash will handle this. Balance 1, 2 & 3 years at 7%.
Two fine business lots on S. Hope st., where the trend of business is going. These lots are between 6th & 12th and have frontages of 50 ft. $16,000 will handle each lot with balance to suit. These are a real steal—underpriced.
Call Mr. Roberts.
PUBLIC SERVICE SALES CORP.
639 S. Spring st., L.A. TR. 7967.

I AM EARNING
17% NET
on my new 4-story brick apt.-house which is completely furnished and filled.
LOCATED IN WILSHIRE WEST OF VERMONT
Other interests make it imperative that I sell this cor.
TO RESPONSIBLE PEOPLE
I will make a proposition that will be far better than buying a lease.

YOU CAN OWN
this wonderful property, by paying a small amount of cash and some exchange.
YOU TAKE $1000 PER MONTH as your net income and use the rest of the rentals for paying for the property.
Phone the owner at OLympia 5454 for appointment.

Open For Inspection
Best duplex buy in Hancock Park.
1½ rooms, 1 up, 7 down, 3 bedrooms, 2 baths each. Sun. room and living room. Unit heat. Mahogany finish. Only $16,500. $5000 cash. Income should be $225. 60 ft. off Beverly. 504 N. MILTON.

HUBBARD & KELLY
7014 Beverly Blvd. at La Brea.
Offegon 1261; 1262; 1263.

$50,000.
GOING AT A SACRIFICE
FINE MODERN STUCCO APARTMENT HOUSE OF 40 ROOMS, ALL TO BE RENTED. JUST FINISHED. WELL LOCATED BETWEEN PICO AND VENICE BOULEVARD, IN-COME $450 A MONTH. LOT 50x120. CLOSE TO FIGUEROA. CONWAY & GLEASNER.
1106 CITY NAT. BK. BLDG.
VAndike 7261.

14% INCOME
Hollywood de luxe unfurn. 4 rm. apts., 22 rms., 8 apts. garages. These are real homes. Just completed. Permanent tenants. Large beaut. rooms, carpeted, ranges, Frigidaire, unit heat, elect. ventilation, elegant closet. Owner on premises. E. L. WILLIAMS, Apt. 5, 1241 N. Orange Grove ave. GL. 1241. Will consider good clear lot in trade. Income vacant.

FOR SALE— BY OWNER.
New Apartment House
A MONEY MAKER
$55,000. $55,000.
Corner Hollywood, 2-story, 16-units. Unusually large living rm., separate dinettes, ext. dressing rms. Elegant in fur. Splendid class of tenants. Income $20,000 cash. REAL BARGAIN. OWNER, 6541 Franklin.

$6-UNIT, 2-story stucco. Income $10,800 Mtg. loan $5500. My equity $5000 cash; $65 mo., which is low rent. Good, 6 & 4 apts. Must sacrifice if not less than $2500 makes me say that I will take that in cash and deed property. Make clear deal thing clear in little old L. A. or will take clear home if I can borrow $2500 on it. Will not price some for all cash. MRS. CROTZENBERG. Owner, 6122 S. Broadway.

LISTEN MR. INVESTOR
HERE IS YOUR OPPORTUNITY
5-room double $8500.
10 rooms duplex, $10,500.
Conveniently located. Investment only. Sell with or without bldgs. See owner, 1507 S. Western ave. RI. 9-1-1.

AUCTION
Thurs., Mar. 17, 2 p.m.
2962 S. NORMANDIE
Modern 4-family flat, lot 50x150. Income $190 per mo. Fine bus. future. DON'T MISS THIS SALE
L. H. WILSON, Realtor
1530 S. San Fernando Rd.
Glendale
CApitol 1714 Gl'dale 1551.

SACRIFICE—Forced to sell my 44-rm. apt. house & furniture within two blocks of Ambassador, for less than cost. $4,000 cash. Will trade for income. Fifteen thousand cash, balance will take care of itself. Call Owner immediately. 4522.

MAKE OFFER
448 W. 2nd street. Pomona American theater. 175 ft. corner. 40x175. Will sacrifice for quick sale. Courtesy to brokers. Owner, M. D. COLLINS, 1st & Vermont or DU. 0479

INCOME property in business section, 1 5-rm. and 2 4-rm. houses, facing 2 streets; good income, make me an offer. 1 Park ave. Pasadena. 1964 Norwood ave. Phone Owner, TU. 9400, ext. 1.

FOR INCOME PROPERTY THAT PAYS, 241 N. WESTERN AVE. WITH J. M. CLOSE.
BUILDER, REALTOR, DESIGNER. HE. 2117.

DOES it interest you? 17½% on low rent basis. 17-rm. & 22-unit court and full home apts. Make clear 60-ft. bungalow as part payment. See owner, 1753 E. 84TH. AD. 1117.

MAJOR INTERSECTION
N.W. cor. of Pico & La Brea. 92x 138. For best price call 5859 WILSHIRE. Phone 1126.

WILSHIRE FLATS, Inc. $6243 ann. All rented. Appraised val. $50,000 Price, $37,500. Make clear 60-ft. Calif. as part pay. WA. 4662.

$10,000, 6-APT. & store, 18 rms. Gar. very close in. Opportunity. Owner, 2451 S. 20th. Atlantic Blv., South Gate.

SACRIFICE FOR QUICK SALE
$8600 below value, 4-flat stucco, 8 rms. each. 10 minutes' walk from Broadway. Call owner, DU. 6440.

WITCH'S MUST SELL—4-fam. flat, A-1 cond. 5-rm. house. Always rented. Near Pico-Vermont. $14,000. $5000 cash. 2670 HILLCREST. DU. 7643.

BEST buy 11 apt. & 6-rm. house, best loc., lot 59x150. Income $4200 year. All for $71,000. $5000 cash, terms. Own. 5470 N. BEAUDRY. ME. 6924

$3500 CASH, 19 unit furn. stucco et., lot 75x145, nr. Vermont & Santa Monica. Rent for $475 mo. Pr. $37,500. accept good paper as part. MU. 7644

5-U. et., 100 ft., none bus. frontage, on 50-ft. lot, rents $75 mo. Owner will bill $23,000 full price. $9,2500.

3-STORY CLOSE IN 50 RMS. FURN. INC. $1400 MO. $15,000 CASH. 3-YRS. OWNER. RO. 9088.

NEW 15-rm. duplex, Hancock Pk., best of class. Owner will take real estate for clear. WH. 7292.

10-RM. double, 926 North Van Ness. Hardwood fl. Rent $125. $12,500. Owner, 175 S. Harvard. WA. 7475.

GARAGE and repair shop, 41614 Alhambra ave. Call Sun. or Mon. OWNER leaving country must sell, 40x130, school & car. OL. 5204.

DBL. STUCCO SNAP. $5500. TERMS. DE. 4532

SUBURBAN PROPERTY—
For Sale —38

120 ACRES, all in alfalfa, flowers, bulbs & vegetables. 25 acres walnuts. On main highway. Good 6-rm. house, $5000. Other buildings. Will take small equity. Owner, M. D. COLLINS, 1st & Vermont or DU. 0479

INCOME property in business section, 1 5-rm. and 2 4-rm. houses, facing 2 streets; good income, make me an offer. 1 Park ave. Pasadena. 1964 Norwood ave. Phone Owner, TU. 9400, ext. 1.

HOLLYWOOD APT.
Nearly new strictly mod. stucco apt. bldg., 9 unit, completely furn. in overstuffed, always filled, good income, close in, no trade. $75,000.

SICKNESS compels me to sell my 8-fam. flat on 1st & Hoover, all occupied, income $220; worth $26,000. Take $20,000. Only $5000 cash. See my agent, Ben Bell, 740 S. Bdwy. TU. 4336.

$3000 DOWN
Full ¼ acre, modern home, 75x219, close to Blvd. Plenty of rm. for 1000 chickens. Total price $4200. Only $3000 down. BARGAIN.
FORBES CO. cor. San Gabriel Blvd. and Las Tunas, San Gabriel

READ THIS
Modern 6 room home, garage, chicken equipment, bearing fruit trees; on paved blvd. Vine. ROCKWELL SMITH, 13701 Chandler Blvd., Van Nuys.

2-ACRE, $1650, terms. Irr. & city water, gas and electricity. Fine for poultry, fruit, or garden. 4-room house, $2600. $100 down. It's a bargain. 1219 N. Verdo Woods Dr. OWNER, 1947 Estrella ave.

6 ACRES, 100 chickens, cozy home, barn, garage, 6-rm. house, 2 chicken houses, large tank and tank house. Only $7500, terms. WIGHT & CO., INC., 127 N. Garfield. Alhambra.

WHEN you think of chicken ranches think of PAUL KENTZ. 1060 E. Hill St. Westmore 5999.

BOULEVARD POULTRY RANCH—Modern home of 4 large rooms, with water, gas & paving all paid. Near line. $6850, terms. W. R. Smith, 2215 Vanowen st., W. Van Nuys.

CORNER 100x250, new 5-r. mod. house, chick. equip., fruit trees. Total price $5500, terms. 10 miles to L. A. BERT HOLLOCK, or HOMEMEAD. 1445 Valley Blvd., ROSEMEAD.

MY rabbit ranch, including 200 rabbits, equipment for 600. Modern 4-r. stucco home, complete for $1950. A sacrifice. $1000 cash and bal. easy terms. Box 573, Van Nuys, Cal.

MUST sacrifice my two-acre stocked poultry & rabbit ranch. 4-room modern house, plenty water, gas, electric., nr. city. $1650 will bell. Address owner, P. O. box 2, Times Office.

MY chicken ranch with 4-room modern home, with 500-bird plant and one-acre complete, for $4250. Will take $900 cash, balance easy terms. P.O. Box 594, San Fernando, Cal.

ONE of FONTANA'S FINEST poultry ranches, completely equipt and stocked. Will exch. for city prop. D. S. KARR, 616 S. Bdwy. Suite 1.

½ ACRE chicken ranch, Lankershim Blvd., new bich & stammar schls. bus service, $100 down, $20 month. J. R. Butterfield, OL. 6162.

ACRES at $325, L. A. county, 2 hrs. from city. Level land with water. REID, 118 W. Jefferson. RI. 4727.

2-ACRE fruit & chicken ranch, about $600 per year inc. $2000. Must sell. Address E, box 437, Times Branch.

FOR SALE—$20 acres, real alfalfa land, cheap water, all you can use, close to town. 5 acres of Valencia oranges offered for quick sale at half its real value. Price $125 per ac. W. H. STACY, 200 Citizens Bank Bldg., Glendale. Phone Glendale 4593.

AVOCADO LAND, planted orchards, 3 years' care & water. $2500. $25 cash, $35 mo. Phone Mr. Calhoun, Avocado Orchards, Fallbrook, San Diego County, Cal., or 9128 AVALON BLVD., L. A., or Glendale.

17 ACRES on Crawford st. (New York Blvd.), miles south of Downey. Ripe for subdivision. Adobe, wonderful new subdivision about sold out. Must earn money. No trades. Call 408 Story Bldg.

FROSTLESS Fallbrook planted avocado orchards. $2350 up, with 3 years' care & water, easy terms. Free book CALMIN AVOCADO ORCHARDS. Fallbrook, San Diego County, Cal.

LEVEL VALLEY LAND, 20 years to pay, $5 to $9 per acre. Boulder Dam district. 20 acres up, maps, photos, 400 Brockets Bldg.

$350 Total Price, 10 Ac.
1 mi. So. of Riverside, good soil. $50 dn., $10 per $36.8. Bdy. Suite L.

FOR SALE, 240 A. land, 160 A. of it fenced, near Mint Canyon Highway. 40 mi. from L.A. $20 per acre. ETHEL L. CLINGAN Acton, Calif.

SOUTHERN Pacific Railroad lands, long-time terms. Inland Dept. 256 PACIFIC ELECTRIC BLDG.

FOR SALE or exchange—10 acres near Van Nuys. Address O. OWNER, 1947 Estrella ave.

ALFALFA, 30 A., $325 A. 1-16 dn. Bal. 10 yrs. Own. box 872, Sawtelle

Antelope Valley

FOR sale or exchange, 160 acres, some improvements, $35 per ac. WH. 6431

Coachella

DATE OFFSHOOTS
FOR SALE
ALL VARIETIES
ROYAL B. THAYER
INDIO, CAL.

Imperial Valley

40 ACRES, none finer, worth $300 per acre. Always rented, $28 to $40 per acre. Must raise money. RAINES, 2324 Bradbury Bldg.

Merced

10 ACRES good land near Merced. Plenty ditch water. Owner, Clear. No bldgs. 421 E. Bdwy., Anaheim.

San Fernando Valley

Subdividers & Builders
It will pay you to investigate this. To close an estate we offer 10 acs., subdivided into business & residence lots. Close in. Terms to suit. Apply to bank, etc. All improvements installed and ready for building. Big demand for houses in this section. Price $40,000; terms. Ph. VA. 4649

CALABASAS ACREAGE
12 acres adjoining new golf club grounds, 1 mi. S. of Ventura Blvd. Has small house, 1000 chick. house, garage, well, pump, water, piped to houses. 400 ft. Canon Road frontage. Wonderful investment. $7500; terms. WH. 1614.

5 ACRES on Van Owens Blvd., sacrifice price of $2000 per A., best of terms. KELLOGG, 6122 Van Nuys Blvd. Phone 1441, Van Nuys.

FOR sale, 10 A. Chatsworth, on Northoff, near De Soto st. $600 per A. A. H. Hunter, 2051 Riverside Drive.

HARBOR PROPERTY—
For Sale —40

Wilmington

45 FT. front Anaheim Blvd., half price. Cash. Fin. 639-290.

POULTRY RANCHES—
For Sale —39

WHY DRIVE, MILES LOOKING? We build poultry & rabbit ranches to suit or sell you vacant acres with trees. HOMEMEAD-ANAHEIM DISTRICT. Three new ones ready to move into. Equip. 1000 hens. Small payment down & two finance bldgs. 100% Kaiser Realty Co. 1548 Valley Blvd., ROSEMEAD.

POULTRY RANCH OPENING
Completed and ready to step into. Right in the city of Hemet. Sunday, March 20th, autos leave our office 8 a.m. Come ride with us. No obligations to buy. Make reservation early. PHILLIPS & REAM, sole agents, 747-49 N. Western Avenue, Hlad. 2181.

$8350, 2½ acres, bearing navels, on 2 paved streets, mod. poultry equipt. Terms. See all utilities, 400 hens, with sale.
CHAS. W. STEWART
108 E. Orange. Monrovia.

5 & 6-ROOM homes in ARCADIA.

REAL ESTATE—
For Exchange

Miscellaneous —72

Clear—$40,000.—Clear

WILL ASSUME

Property located near Third and Western. Will exchange for equity and assume 1st mortgage on Wilshire or Hollywood. BRICK apartment, store building or property showing good income.

H. F. WALSTRUM with

Ford & Becker

697 S. Western ave. DU. 1000.

MY EQUITY IN

40-ACRE GROVE

WATER STOCK, 5-ROOM HOUSE, BARN, GARAGE, NEAR RIVERSIDE. MUST BE SOLD OR EXCHANGED THIS WEEK. WHAT HAVE YOU TO OFFER WITH $2000 CASH? PHONE OWNER, BR. 1193.

INCOME PROPERTY WITH MORE THAN ACRE OF GROUND IN HOLLYWOOD, NORTH OF THE BLVD. Beautiful apartments, store & cafe, earning $18,000 per year & only portion of ground used, leaving valuable corners for further improvement. The future value of this enormous frontage is enormous. Property is clear and owner will take high class residence as part payment. See MR. GREINER, with

ROBERT MARSH & CO., Inc.
320 Marsh-Strong Bldg. TR. 1131.

Your Choice

We have one fine new 5-rm. Spanish and one English. Priced at $25,-000 each. First mtgs., $10,000 each. Will trade equity in either or both for smaller clear property.

A. C. FARMER
800 So. Western. Phone WA. 1266.

UNIV. 9205 evenings.

WANT ACREAGE

Chicken ranch, walnut or other grove, have very fine home, lot 100x145, close to Glendale business district. Also choice business lot, 54x140, on South Central ave., Glendale, as part payment. Will assume. W. T. Vickery, 202 N. Maryland Blvd., Glendale. Phone Glen. 104.

4-FAMILY FLAT, 5 rooms each, 5 garages with 2 rooms unfinished above, furnished. Lot 60x130, located in Los Angeles. Income $360 per month—price $35,000. Insurance $10,000. Want good 10-acre orange grove. See K. G. CATES, with

W. L. TWINING, Realtor
201 East Harvard St., Glendale.
Glendale 4040.

EXCHANGE

Elegantly furnished residence, exclusive section, price $27,500. Will take smaller residence or vacant to value $15,000, or income to full value. Submit. Mr. Sherrod, with

J. M. FERGUSON CO.
DU. 6573. 2807 W. 7 st. DR. 1635

APTS. FOR HOME

Have new 16-apt. bldg. Completely furnished. Income $850 per mo. Located near Sunset Blvd. & La Brea st. Want home or vacant for $32,000 equity. Call on

L. L. HULLET CO.
7563 Sunset Blvd. GR. 2651.

Cash and Clear Property

Want high class income. $100,000 to $150,000 value. Have clear city property and $15,000 to $25,000 cash. Will pay 7% income. BROWN & W. H. REES COMPANY,
132 Union Bank Bldg. TR. 6401.

Splendid Paying Grove

Am going to Europe and will sacrifice for cash or trade 14 A. oranges, city limits Glendora. Modern house. Income averages 9 to 10 thousand yearly. Quick action necessary. WE. 6302.

EQUITIED FARM OF 40 ACRES AT TULARE. Potatoes, grain, mules, alfalfa. 26 a'e full bearing oranges. Buildings, wells, fenced, team and tools. Want real estate L. A. or nr. to around $35,000.

2251 W. Jefferson st. EM. 1474.

$70K exchange, 11-unit bungalow court, Hollywood. Furnished. Well rented. Attractive. Price $56,500. Mtg. $26,-000. Want clear property improved orchards, for $36,000 equity. See owner, 1005 PERSHING SQ. BLDG., 5th & Hill sts. MI. 2000.

HAVE 7 separate, improved & unimproved ranches, Kern co., all clear & priced at $4,000 to $66,000. Exchange for Los Angeles income property or vicinity. Will assume. Submit. James V. Westervelt, 744 Wilshire Blvd., Beverly Hills. CR. 2064.

HAVE client who has 160 A. ranch near Perris, Cal. Value $5000. Clear. and $4 shares stock of Citizens Nat'l. bank, value $5000. Want residence value $10,000 in exchange for ranch stock. Address N. box 70, Times Office.

$4K flat bldg., with bungalow on corner lot, price $6,000, subject to first mortgage of $2000. Will trade for San Joaquin improved or unimproved. MIG. SALE, Telephone TU. 6934. 821 Pacific National Bk. Bldg.

SAN DIMAS GROVE

Have $40,000 clear grove twenty-one miles from Los Angeles. Highly improved. Want an apartment to $70,-000. Mr. Chip or Mr. Gale, 821 Pacific Natl. Bank Bldg. TU. 6934.

HIGH class 4-family flat, new, near gain at $40,000. $20,000 cash. Want for $20,000 equity. See MR. CARDWELL, owner, 4244 Beverly Blvd. HO. 4577.

HAVE fine modern bungalow in Santa Monica Canyon, near ocean, to trade as part payment on Wilshire duplex up to $20,000. Call Mr. BERNELL, owner, WE. 1850.

10-ROOM furnished house, close in. Fine for rooming house, want bungalow or lot for $5000 equity. See me for exchange. H. KRAMER, 2652 W. Pico. RE. 5849.

HAVE $10,000 equity in $35,000 home in beautiful Hollywood section. Will trade for vacant, income, ranch or other property of value. Owner, CHILDS, COX. 1173.

4-APT. flat, well located, close in, income $450 month. Price $50,000, will trade for grove or ranch. See me for exchange. H. KRAMER, 2655 W. Pico. RE. 5849.

WANTED, vacant city property, for 16-rm. duplex, 374-178 Milton ave. Equity $42,500; will pay $340 mo. OR. 2291. Eves. GR. 5908.

We have property to exchange or for sale. Submit us what you have or what you want—FOR ACTION. WM. H. PFH. ST. WA. 6793.

CLEAR property in St. Louis, Mo. Cash value $10,000. Want L. A. or vicinity. Will add cash for difference. Must be good. WH. 3114.

1 1-8 ACRES in Rosemead, 18 mi. E. of L.A., with home. All kinds fruit trees, berries. Want income or home prop. Hollywood. GL. 7642.

8 rms., brick res., near Wilshire Blvd. car. lot. Price $26,500. Mtg. $10,000, 5%. 2627 W. PICO ST.

6-FLT. brick apts. 66 rms. Westlake dist., income $1450 per mo., $125,000. Mtg. $60,000, 7 years, 7%. Want clear country for equity. FA. 0162

208-ACRE vineyard, full bearing, good bldgs., $45,000, clear. Want vacant or inc. Will assume. F. P. LAMB, 721 Grant Bldg. TR. 6401.

Splendid Paying Grove

Am going to Europe and will sacrifice for cash or trade 14 A. oranges, city limits Glendora. Modern house. Income averages 9 to 10 thousand yearly. Quick action necessary. WE. 6302.

EQUITIED FARM OF 40 ACRES AT TULARE. Potatoes, grain, mules, alfalfa. 26 a'e full bearing oranges. Buildings, wells, fenced, team and tools. Want real estate L. A. or nr. to around $35,000.

2251 W. Jefferson st. EM. 1474.

$70K exchange, 11-unit bungalow court, Hollywood. Furnished. Well rented. Attractive. Price $56,500. Mtg. $26,-000. Want clear property improved orchards, for $36,000 equity. See owner, 1005 PERSHING SQ. BLDG., 5th & Hill sts. MI. 2000.

HAVE 7 separate, improved & unimproved ranches, Kern co., all clear & priced at $4,000 to $66,000. Exchange for Los Angeles income property or vicinity. Will assume. Submit. James V. Westervelt, 744 Wilshire Blvd., Beverly Hills. CR. 2064.

HAVE client who has 160 A. ranch near Perris, Cal. Value $5000. Clear. and $4 shares stock of Citizens Nat'l. bank, value $5000. Want residence value $10,000 in exchange for ranch stock. Address N. box 70, Times Office.

$4K flat bldg., with bungalow on corner lot, price $6,000, subject to first mortgage of $2000. Will trade for San Joaquin improved or unimproved. MIG. SALE, Telephone TU. 6934. 821 Pacific National Bk. Bldg.

SAN DIMAS GROVE

Have $40,000 clear grove twenty-one miles from Los Angeles. Highly improved. Want an apartment to $70,-000. Mr. Chip or Mr. Gale, 821 Pacific Natl. Bank Bldg. TU. 6934.

HIGH class 4-family flat, new, near gain at $40,000. $20,000 cash. Want for $20,000 equity. See MR. CARDWELL, owner, 4244 Beverly Blvd. HO. 4577.

HAVE fine modern bungalow in Santa Monica Canyon, near ocean, to trade as part payment on Wilshire duplex up to $20,000. Call Mr. BERNELL, owner, WE. 1850.

10-ROOM furnished house, close in. Fine for rooming house, want bungalow or lot for $5000 equity. See me for exchange. H. KRAMER, 2652 W. Pico. RE. 5849.

HAVE $10,000 equity in $35,000 home in beautiful Hollywood section. Will trade for vacant, income, ranch or other property of value. Owner, CHILDS, COX. 1173.

4-APT. flat, well located, close in, income $450 month. Price $50,000, will trade for grove or ranch. See me for exchange. H. KRAMER, 2655 W. Pico. RE. 5849.

WANTED, vacant city property, for 16-rm. duplex, 374-178 Milton ave. Equity $42,500; will pay $340 mo. OR. 2291. Eves. GR. 5908.

We have property to exchange or for sale. Submit us what you have or what you want—FOR ACTION. WM. H. PFH. ST. WA. 6793.

CLEAR property in St. Louis, Mo. Cash value $10,000. Want L. A. or vicinity. Will add cash for difference. Must be good. WH. 3114.

1 1-8 ACRES in Rosemead, 18 mi. E. of L.A., with home. All kinds fruit trees, berries. Want income or home prop. Hollywood. GL. 7642.

8 rms., brick res., near Wilshire Blvd. car. lot. Price $26,500. Mtg. $10,000, 5%. 2627 W. PICO ST.

6-FLT. brick apts. 66 rms. Westlake dist., income $1450 per mo., $125,000. Mtg. $60,000, 7 years, 7%. Want clear country for equity. FA. 0162

208-ACRE vineyard, full bearing, good bldgs., $45,000, clear. Want vacant or inc. Will assume. F. P. LAMB, 721 Grant Bldg. TR. 6401.

$TUCCO bungalow, originally sold for $6200, but on acct. foreclosure can take $5500. Mtg. $2450. Will take lot or auto for pmt. HE. 9478.

6-RM. stucco, near W. Adams car, $6600, $2000 cs, for lot or close-in acres. 5647 W. ADAMS. OR. 8107.

WE TRADE ANYTHING. If you want action, list your office, Stephens & Co., 461 N. Western. HO. 3207.

HAVE Wilshire & Hollywd. property, for a SON & N. W. Western. HO. 5345.

WANT city property for country. CRANDELL & VETTER, 388 S. Myrtle. Monrovia.

NEW stucco double bungalow near Vt. Exchange clear lot, Hollywood section. $400 S. Vermont. TH. 4503.

4-FAMILY FLAT, 20 ROOMS, INC. $3840. NR. FAIRFAX BL. $35,000. TERMS OR TRADE. OR. 1602.

4-FAMILY flat, new, 20 lge. rooms, $27,500. Terms or trade GL. 7152.

CAFE, best on the beach, seat 100, for ranch, lot or house. 27 WINDWARD AVE., Venice.

GAR.—40-car, ranch battery, paint shop. Used car display, long lse. for R. estate. 4407 S. FIGUEROA.

$135,000 brick store and hotel, corner. Leased $12,500 yearly. Want clear to $75,000. PA. 0167.

BEST double bung. in Beverly, 4-rm. & 2 baths, to alde. West Hollywd. OR. 2807. Eve. HE. 0626.

WANT property for clear imp. ranches in Fresno or Tulare Co.

FAM. flat on lot 50x160 on N. Ard. Hollywood. Trade. GR. 9282.

BUNGALOW on fine paved lot, 4709 SAN FERNANDO BLVD. GL. 4472.

74 r-m. units, all furn. inc. $7400. Sell or trade 2546 W. PICO.

$80,000 SUBDIVISION, Sacramento. Want apt.-home. FA. 0162.

$12,000, 5no stucco dbl. bung. west vacant to Vermont. EMpire 7384.

ELEGANT 8-rm. house, finest view, Hacienda Park. $20,000. GR. 4472.

$12,000 FINE stucco dbl. bung., west vacant to Vermont. EMpire 7384.

Modern Av. bus. property. Trade equity for what have you? 3452 W. 74. TH. 2758.

REAL ESTATE—
For Exchange

Houses —72-A

6 RM. hardwood finish, modern frame bung., tile bath & shower, lawn, flowers & shrubs. Garage, concrete drive & walks. Vicinity 67th and Normandie, accept clear lot for $1500 equity.

PARSLEY Invest Co. 1118 S. Main.

FOR EXCHANGE—Hollywood home, $125,000, beautifully furn., $100,-000 New Beverly Hills foothill home, also $150,000 wonderfully furnished home in Brentwood. MR. PHILLIPS Holly. 7190.

WANTED—A modern 5 or 6-room bungalow for $10,000 equity in 4-family flat bldg., near Fourth Theater, Inc. 12%. GLENN & SMITH, 1127 Western Ave. WA. 9311.

SUBMIT smaller clear houses and cash on 14-room home in New Windsor Blvd., 100x180 at $70,000. MR. HOLLAND, 403 Lane Mtge. Bldg., 208 W. 8th. TR. 8401.

WILMAR. 5 rooms, frame house, bath, garage, lot 50x132. Want clear lot for $1500 equity, balance $1500 payments $30 month. Owner, 1118 S. Main. Pashley Invest Co.

5-ROOM hardwood finish bungalow, bath & garage, nice location, convenient to cars, accept clear lot for equity of $2500. Bal. $1200. PASHLEY Inv. Co. 1118 S. Main.

SANTA MONICA home ($14,500) for L. A. home, near Wilshire, consider double, 1327 OCEAN AVE., Santa Monica.

SELL OR TRADE

1910 Westholme ave., Westwood, 5-rm. mod. Span. stuc. Owner on prem. ises.

BEAUTIFUL 5-rm. 2-sty. stucco hillside home in best Hollywood Blvd. dist. $21,500. Submit or trade. GR. 9469.

4-RM. house, corner lot, close in. Income $1400. Equity $1500; want clear lot. 1 A. GRANITE. 1161.

10-RM. duplex, real bargain. Will take lot or trade. Open from 10 to 2. 1400 S. Rimpau Place.

Eq. $2000, 5-rm. stucco, nr. Angeles Mesa. $6900. Want lot, T.D. what? 1400 S. VERMONT. TO. 2316.

13-RM. new Beverly Hills residence, want income. GR. 4472.

NEW 5 rms., $9000, clear. Bank will loan $4000. 248 S. Laurel. GR. 4472

Lots —72-B

For Sale Or Exchange
FOR INCOME

26 large beautiful level residential lots. Also new 5-rm. bungalow. Street improvements completed. Located at East San Gabriel Country Club. Property all clear. Price $25,000. Will divide to suit. Liberal discount. Easy terms. Owner, 5795 E. 4th st. RI. 0630.

WASHINGTON STREET LOT—
50x130, near Crenshaw, bet. 2 bldgs. Fine future acre. improvements, cor. Washington and Crenshaw. Plans are out for theater. Will trade for bungalow or ?. Owner, 4165 Washington st.

$9000 equity, dandy apt. site, Adams. Near Main. Drive, $1500 equity, $7500 business lot, want income or bungalow, see me for exchange. H. KRAMER, 2655 W. Pico. RE. 5849.

WHITTIER Blvd., $5 ft., new 2 sty. brick stores, 6 offices, leased. Pr. $75,000. Terms, part exch. AN. 4189.

WILSHIRE Blvd. frontage, Santa Monica, 150x150. $35,000. Trade for L. A. HARKER. TU. [illegible]

Income Property —73-D

Public Service Sales Corporation
FOR EXCHANGE

286 ft. frontage on Beverly, running through to a 206-ft. frontage on Santa Monica. A triangular lot that has a real future. This has been priced to us at $45,000 with only $9000 against it. Our client will trade for an apartment-house priced about $100,000.

15 apartment-houses located in excellent residential sections. 2000 L.A. showing exceptionally fine incomes and property values. Any are listed with our Income Dept. at your service for good L.A. income property.

Several bungalow courts that are fully rented and showing good incomes have been placed in our hands to exchange for groves, farms, L.A. income and residences.

Several exceptionally good dairy farms and orange groves in different sections of the State for exchange for L.A. income.

$60 acres in South Dakota, close to National Forest, is offered in trade for a good flat or apartment-house in L.A. that will show a satisfactory income, not too heavily encumbered. Brokers please submit. Immediate trade assured.

Call Mr. Roberts.

PUBLIC SERVICE SALES CORP.
619 S. Spring. L.A. TR. 7947.

WILSHIRE INCOME

Corner lot
125x75
Close in Ambassador Hotel
Improved with a 5-story bldg.
Income $44,880 per year.
Price $450,000
Will consider clear property, to $125,000. Balance cash & mtg.

EDWARDS & WILDEY CO.
1304 Edwards & Wilder Bldg.
TRinity 4925.

RGOM double bungalow, Venice, hardwood floors, 2 garages, newly painted & tinted, interior finish, $4500. Want lot or L.A. for equity. Possession. 1115 E. Main.

13-RM. duplex, 414-16 North Rossmore near Melrose. Price $28,000. Will trade for smaller property. D. E. McCaskill, 604 Bartlett Bldg.

WILSHIRE brick apt.-house, big income, $130,000. Take $25,000. Res. as part. CASSITT. TU. 2316.

HAVE income property to exchange for wards & Wilder Bldg. Dr. 4402 Ed-

Ct. duplex nr. L. A. High. Want apt. bungalow, Ft. 4349. Eve. WH. 5594.

Country Property —72-K

Public Service Sales Corporation
FOR EXCHANGE

286 ft. frontage on Beverly, running through to a 206-ft. frontage on Santa Monica. A triangular lot that has a real future. This has been priced to us at $45,000 with only $9000 against it. Our client will trade for an apartment-house priced about $100,000.

15 apartment-houses located in excellent residential sections. 2000 L.A. showing exceptionally fine incomes and property values. Any are listed with our Income Dept. at your service for good L.A. income property.

Several bungalow courts that are fully rented and showing good incomes have been placed in our hands to exchange for groves, farms, L.A. income and residences.

Several exceptionally good dairy farms and orange groves in different sections of the State for exchange for L.A. income.

$60 acres in South Dakota, close to National Forest, is offered in trade for a good flat or apartment-house in L.A. that will show a satisfactory income, not too heavily encumbered. Brokers please submit. Immediate trade assured.

Call Mr. Roberts.

PUBLIC SERVICE SALES CORP.
619 S. Spring. L.A. TR. 7947.

WANT
ORCHARD, GROVE, DAIRY
OR
WILL ASSUME YOUR MORTGAGE

Want a good ranch, orchard or grove, anywhere between Santa Rosa and San Diego, up to $225,000. Will assume any reasonable first mortgage.

$40,000 CLEAR

60 A. alfalfa & dairy ranch on paved blvd., 9c miles from L. A., 8-rm. hse., bath, slp. pch., 2 large barns, silo, concrete milk hse., chicken equipment, water tank, elec. pump, plants, elec. lights, underground irrig. system, lots of shade trees, plenty cheap water; ideal for subdiv. Will divide. Want city income. P.O. BOX 182. Monrovia, Cal.

HAVE $20,000 & 41 A. clear alfalfa, nr. Pomona, worth $30,000. GR. 4472

REAL ESTATE—
For Exchange

Country Property —72-K

HOGS AND TURKEYS will pay for this 27 acres of garden land. Complete home, abundant water, electric pump, part in alfalfa, balance ready to seed. Team & cow. Want $6. Ca. Cabana.

W. KNOX, 724 Title Ins. Bldg.

160 ACRES improved orchard. Prunes, peaches, alfalfa, dairy, etc. A regular show place. One mile from Visalia on paved highway. Income $30,000 per year. Price $150,000. Want local or eastern. WH. 3114.

$20,000 CLEAR

80 a., good bldgs. mod. dairy equip. 80 mi. L. A., part cash, bal. for city. May assume some. P.O. Box 182, Monrovia, Cal.

CHICKEN-strawberry ranch (30 lots.) Roseburg, Oregon, 7 r. house, Garage, city light, water. Whatcha got? AN. 8432.

240 A. Imp. ranch at Wildomar, so. of Lake Elsinore. $100 per A. clear. Will accept city prop. for all or any part. Owner, 1306 S. Main st. WE. 5332.

FINANCIAL

TO LOAN—
Money
Real Estate Improvements —73

FREDERICK HAYES
of Glendale, loaned $900,000 in 1926. Mutual monthly payments. Annual or semiannual payments. No interest charged until funds are actually used, saving during construction period. No payments until construction completed. Quick service. Write or call for loan folder. Phone 2-0-1-1.

Mutual Bldg. & Loan Association of Pomona
1024 I. N. Van Nuys Bldg., L. A.

5½% and 6% Money

For first mortgage loans on desirable residence and business properties in Los Angeles, Pasadena, Glendale, Hollywood, Beverly Hills, Santa Monica and Venice. Prompt action. No appraisal fee.

Inquiries invited.

Winter Investment Co.
1109-10 Van Nuys Bldg. TR. 3071.
Correspondents
New York Life Insurance Co.

50% LOANS 7%
60% LOANS 8%

On improved and construction loans Los Angeles and vicinity.

BROKERAGE DEPARTMENT

MELINE BOND & MORTGAGE CO.
706 So. Hill st. TR. 8451.

5½ PER CENT MONEY
INSURANCE FUNDS AVAILABLE
7% Building Money

Refinanced into a low-rate loan.
THOMAS MORTGAGE CO.
Correspondents.
Prudential Insurance Co., National City Bk. Bldg. TR. 3946, 8th-Spring

6% Money to Loan 7%

OUR OWN AND PRIVATE FUNDS
Purchase of improved ranches.
PROMPT REPORT. No appraisal fee
S. R. EARNEST & CO.
Established 1907.
Hugh K. Walker, Jr., S. R. Earnest
319 Metzler Bldg. TR. 9075.

PROMPT LOAN SERVICE
Let us secure that real estate loan for you. We have clients waiting for good loans and will give you prompt service.
GUARDIAN INVESTMENT CORP.
121 N. Van Nuys Bldg. TR. 7561.

WILL make 1st to heavy first mortgage loans on income or vacant business city property. Quick action. Amts. up to $50,000. Sass & Ruben, 608 Bank of Italy Bldg. VA. 1422.

PRIVATE RESIDENCE CONSTRUCTION OR LOW RANCE LOAN AT STATE CREDIT CORPORATION
310 S. Flower, or Suite 1015.

BUILDERS OF HOMES
Our money and our organization work with builders on construction programs; let's study your problems.
METROPOLITAN MORTGAGE CO.
Heilman Bldg. TR. 2211.

Free Appraisals Daily

Homes or income property refinanced
AMORTIZATION LOAN CO.
Rm. 310 S. Spring. TU. 7139.
ANY amount $5000 to million on imp. properties and for bldg. purposes.

A. F. BEAL, Mtg. Financier Dept.
1001 Stock Exch. Bldg. TR. 3324.

WE BUY & SELL
MORTGAGES AND TRUST DEEDS
CLAY-NORTON CO.
6506 Hollywood Blvd. GL. 1611.

QUICK MONEY
for vacant lot loans & trust deeds at legal rates; also for bldg. notes. & T.D. Realty Mtg. Bldg. TR. 3879.

$5 I HAVE PLENTY
of money for GOOD loans. W. J. SINKIN. 2816 S. Normandie. EM. 4416.

WANT good 7% loans direct from owners of West Side properties. Above $25,000. Call or write
W. L. EPLER, DU. 1004. 2430 Wilshire.

LOANS, 6%, 7%, 8%.
GRANITE 2052.

PLENTY money for good improved Los Angeles City & Suburban loans. No charge for drawing papers or notary. Angeles Mtge. Loan Co. TR. 6241.

TRUST DEEDS BOUGHT

Thalberg, 402 S. Spring. TU. 2787.
TO LOAN $3000, 7% first mortgage on improved property in Wilshire-Hollywood or Beverly. GR. 1203.
$16,000 PRIVATE money on 1st class residence in good location.
812 Story Bldg. TU. 3724.
BLDG. loans, refinancing, quick w. CURRY, 255 S. Bdwy. TU. 8535.
PRIV. money, 6%, on city, country or bldg. loans. Lockhart & Sons, 711 H. W. Hellman Bldg. VA. 6818.
PRIV. money in amounts of $40000 to $10,000. Also building loans, top rate. No brokers. Empire 1.
WE MAKE GOOD 1ST MTG. LN ON YOUR HOME OR INCOME PROP. PRIVATE MONEY. 858-417 I'LL MR. MICHAEL, Clendenen Bros.
MONEY TO LOAN
922 Central Bldg. TU. 3954.
READY MONEY
to build or refinance. Straight or mo. pay. 7475 S. Bdwy. TH. 5295.
$-7% We buy, sell or loan on
FARNSWORTH BROS.
1017 Van Nuys Bldg. TUcker 1209.
7% construction loan, also 2-year str. 4 amortized 7% 1st mtg. desirable Hollywood Blvd. Ho. 0403.
6% QUICK MONEY—6%
Private money for loans on improved
day. GR. 7564. Eve. GA. 4082.
WE make loans on vacant & improved, also buy mortgages & T.D.s. 402 LANE MTG. BLDG. TU. 5944.
IMPROVED prop. loans, inc. paymts., 6% int. Ground lease. Field Bldg. & Loan Assn., 1072 Van Nuys Bldg. HO. 1452.
PRIVATE FUNDS
for first mtgs. Trust Deeds.
J. R. PYLET.
PRIVATE money for improved L. A. property and building loans. 202 Chester Williams Bldg. MU. 8438.
MONEY TO LOAN. QUICK ACTION.
F. P. NEWPORT CO. TR. 5051.
206 Central Bldg. 108 W. 6th st.
MONEY TO LOAN
State Mutual Bldg. & Loan Assn.
722 S. SPRING ST.
$5000 TO loan on 2-story owner's home, W. side preferred. Phone owner, box 111, Ambassador Sta., L. A.
$2000, $3000 for city imp. Money for seconds. Buy 1st mtgs. & T.D.s. F. H. KVARTS. 606 Van Nuys Bldg.
EASTERN man has $25,000 to loan at 7% on good L. A. property. $2500 to $10,000 loans preferred. TU. 2922.
$750 to $250,000, city improved. 708 Nat. City Bank Bldg. MA. 6462.
PRIV. funds for homes, lots, income property. VA. 4622.
$2000 for vacant or improved city. MR. KERR, TU. 1429. Res. OR. 4776
$2000 PRIVATE money to loan on home. Call owner, WE. 1611.
PRIVATE MONEY TO LOAN. 630 N. CURSON AV. HOLLY. WH. 6475
PRIVATE money. ANY AMOUNT. QUICK ACTION. No delay. MU. 5782
PRIV money for loans or 1st & 2d mtgs. real estate. E. R. Marley, GR. 6431
$2000 TO $10,000 on good W. Side improved. Good rate. 7% ... BO. 2524.
PRIVATE money available for good loans. No delay. VE. 7236.
$2000 TO loan on good vacant lot. West, N.W. or Hollywood. VA. 2788.
PRIVATE party has $2000 to loan on 1st mtg. 7%. No delay. EM. 8161.
$100,000 private money. Will divide. D. F. AMESTOY. RE. 2824.
TO LOAN—$10000 to $80000. Money ready. Quick service for appt. GR. 4355.
$25,000 PRIV. funds. Will divide. Held 112 W. Jefferson. BU. 4723.
$10,000 TO $15,000 to loan. 7%. VA. 4318. Room 208, 6th st.
$5000, 7%, on good improved property, northeast preferred. HE. 2585.
$2000 to loan on nice little home. Will go southwest. HE. 2246.
WANTED to loan, $2500 on good security. 7% and $5 bonus. AT. 0521.
MONEY to loan, 2 west side on new residence property. Call owner, WE. 1611.
MONEY available for mortgages and trust deeds. GR. 2166.

TO LOAN—
Money
Real Estate Improvements —73

NOW!
CHEAPER
TEMPORARY
BUILDING LOANS
TO FULL COST CONSTRUCTION
7% INTEREST 7%
NO COMMISSION—NO BONUS
ON OR BEFORE 4 MONTHS
AND COMMITMENT TO
REFINANCE
FIRST 65% OR 7%
SECOND AT 12%
COMMISSION ON REFINANCE ONLY.

WE ALSO HANDLE
FIRSTS AND SECONDS
ON IMPROVED PROPERTY
AND 2-YR. BUILDING LOANS
AT STANDARD RATES.

CITY MORTGAGE COMPANY, INC.
402 EDWARDS & WILDEY BLDG.
6TH & GRAND. PHONE TR. 0426.

5½ & 6% Money
Building Loans
Our Own Funds

Walter C. Hartman & Co.
Building Loan Specialists.
429 Van Nuys Bldg. TR. 9159.

BUILDING LOAN SECONDS BOUGHT FROM BUILDERS AT DISCOUNT

Proceeds released periodically along with and in same manner as releases on 1st mortgage.
CITY MORTGAGE COMPANY, INC.
402 EDWARDS & WILDEY BLDG.
6TH & GRAND. PHONE TR. 0426.

MONEY TO LOAN
BUILDING LOANS. MORTGAGES
TRUST DEEDS
We have a large amount of our own money on hand and we are looking for desirable loans on properties in L. A. and vicinity.

Torrance Finance Co.
1008 PERSHING SQUARE BLDG.
MUtual 8271.

5%—6%—7%
UNLIMITED FUNDS

Davis Mortgage Co.
202 Chapman Bldg., 8th & Bdwy.
TRinity 6249.
Agents U.S. Mtg. & Trust Co. N.Y.

$100,000

Available for 10-year loans at 5 1-10% on res. & income. $5000 to $15,000 preferred. 1st. & small amt. on partial pmts. every 6 mos. Pay off any time without bonus. No redecorating expense for 10 years.
HOWARD-DARE GALLOUPE
420 W. Garland Bldg. TR. 6448.

7% QUICK MONEY 7%

$5000 to $25,000 straight 1-yr. building loans, secured by mortgages. Interest AT 6% OR 7%. Based on present worth and future possibilities. Security beyond question. No bindit applications.
The CALIFORNIA MORTGAGE CO.
605 Braun Bldg. TUcker 3611.

WE 100% FINANCE

The purchase of land & building of buildings to house solvent, going business and industrial concerns. Our own capital. Time payments.
HAGANS.
ANGELES MORTGAGE LAND CO.
709 Pacific Finance Bldg. TR. 0121

PRIVATE inbuey to loan on owner's home in Wilshire, Hancock Park & Beverly Hills. No commission. Only first-class loans considered. 2, 5 or 10 years at 7 per ct. Ollegon Co.
Before 9 a.m. or after 4 p.m.
Q-U-I-C-K A-C-T-I-O-N

Free appraisal.
Private money for mortgages and trust deeds any amount. New first and second loans made.
WOLPERT MTG. CO., TR. 2169.
1017 Rives-Strong Bldg. 8th-Spring.

MONEY TO LOAN—
to $10,000
WE MAKE CONSTRUCTION LOANS. LOS ANGELES CITY & SUBURBS.
GLEASNER, CITIZENS NAT. BK. BLDG.
BRANCH OFFICE, 467 N. Western. HE. 1368.

2ND MORTGAGES
NO DISCOUNT
3-YEAR LOANS ON
Residence & business property.
CARET & CO. FAber 0870.
Room 1209. 756 S. SPRING ST.

Residence Or Business

5% mtg. loans made to suit you. Small payts or straight. A specialist on refinancing careful attention. CHAS. THOMPSON, Suite 209, 810 S. Spring. TR. 1691.

NO BONUS

or commission deducted. Building completed, north, south, east or west. Richard & Mulholland Assn., 704 S. Spring. Suite 701.

PLENTY OF MONEY FOR RESIDENCE APTS. FLATS
in sums of $10,000 and up.
BUILDING LOANS
CONSOLIDATED MORTGAGE CO.
308 Washington Bldg. TU. 5238.

LONG BEACH MONEY

for L.A. and surrounding territory
See Mr. Harrison
Long Beach Bldg., 7th & Spring. VA. 9067

Unlimited 7% Money

2 years straight prompt service.
INDEMNITY INS. CO.
222 Union Oil Bldg. TR. 6741.

FIRST MORTGAGE MONEY. 4%
BUILDING LOANS. TRUST DEEDS
B. F. McLouth Company
756 S. Spring st. Rm. 300. TR. 6468

6% FIRST MORTGAGE MONEY 7%
Construction or Residence Loans.
SECOND TRUST DEEDS BOUGHT
MARLATT AND ARNOLD
506 Consolidated Realty Bldg.
RESIDENCE LOANS DESIRED—
Have private money at 7 and 8%. Immediate action.
WM. H. ROSS CAMPBELL CO.
712-14 S. Spring st. TR. 9911.

QUICK ACTION
MORTGAGES TRUST DEEDS
McBurney & Holdrege
316 Pershing Sq. Bldg. VA. 2061.

MONEY IN ONE DAY

$20, $100, $200, 5% to 7% on 1st & 2nd equities in lots. Bring papers and get money. 2445 S. HILL.

Bring In Your Plans

Secure loans immediately
Commence bldg. at once. No delay.
WATTS, 1120 Story Bldg.

PLENTY private money to loan in L. A. or Glendale on residences and T.D.'s. Free appraisals and quick action. See Mr. Howard with S. P. LEY. 325 W. 8th st. Suite 206. TR. 6308

MONEY TO LOAN
1ST & 2ND TRUST DEEDS
F. E. CONWAY MORTGAGE CO.
2916 W. Pico. EM. 0675.
$2000 TO $25,000 at low rate on first mortgages. Funds for new loans and to be improved. TU. 3444.
JESSE M. HAILEY, 710 Story Bldg.
SHORT & long-term loans at 6% on property & bldg. operations. MORTGAGE GUARANTEE CO. 624 S. Spring st.
MONEY TO LOAN ON IMPROVED Real Estate. $5000 up. No delay. ROBERT MARSH & CO., INC. 320 Marsh-Strong Bldg. Loan Dept.

LOANS Reasonable, High.
You pay in proportion. HE. 2420.
7% FIRST MORTGAGE LOANS 7%
Residences—Business—Income.
REALTY MORTGAGE CO.
208 W. 8th St., Room 209.
7% MONEY on first real estate, 7%
7% first, $1000 up. 7%
7% Hamilton Mtge. Corp. 7%
6330 HOLLYWOOD BLVD.

PRIVATE MONEY

Trust deeds, 12%, no red tape, no delay. 201 Guaranty Bldg. HE. 0466

7% 7% 7%
Plenty of money for good first mtgs.
RALPH D. YOUNG, TU. 3216.
611 SUN FINANCE BLDG.

THREE-YEAR MORTGAGE LOANS
No red tape, reasonable rates.
PREMIER MTGE. & SECURITIES CO. 453 S. Spring st. MU. 1191.

BUILDING LOANS

EASTERN FINANCE CORP.
715 Edwards-Wilder Bldg. TU. 4495.
WE make and buy first mtgs. & T.Ds. Get our figures before closing.
WESTERN AVE. REALTY CO.
5444 W. 6th st. DU. 4615.
FIRST real estate mtgs. & T.D.'s from $1000 to $2000 bought.
Hamilton Mortgage Corp. HE. 8145.
MONEY IN QUICK SERVICE
LA BONTE & RANSOM CO.
1304 N. Larchmont. GL. 2161.
MONEY TO LOAN, ANY AMOUNT
interest 6%. SCHWEINERT CO.
218 Grosse Bldg. 124 West 4th st.
7% on good improved property. Ur. W. west preferred. ME. 2116.

TO LOAN—
Money
Real Estate Improvements —73

MONEY
TO
LOAN
ON VACANT OR IMPROVED PROPERTY.
C. E. TOBERMAN CO.
6763 HOLLYWOOD BLVD.
HEmpstead 4141.

WE MAKE LOANS UP TO
SIXTY PER CENT

Of the appraised value on improved residential and income property in Los Angeles and surrounding territory for three, five or ten years. No payments on principal for three years, thereafter. No loans made for more than $25,000. A good photograph of your property should be filed with your preliminary application. Call phone or write for proper form. No appraisal or other expense incurred unless loan is actually made.

COMMERCIAL LOAN COMPANY
REAL ESTATE LOANS
1141 Pacific Mutual Building
MU. 2221.

Especially Desirable For Home Owners

Ten-year amortization loans on improved properties with prepayment option. "Any amount at any time without notice or bonus," and with full rebate of interest on principal repaid. Half-yearly payments cover principal and interest and extinguish the debt at the end of the 10-year period. A safe and sane plan which eliminates renewal expense and worries and provides a wise and practical plan for the eventual payment of the debt. Low cost. No appraisement or escrow fees. Unlimited funds. Loans made in approved cities and towns in Southern California.

Amortization Mortgage Co.
232 Pacific-Southwest Building
Pasadena, Calif.

Money To Loan
Bldg. Loans, Mortgages, Trust Deeds

We have a large amount of our own money on hand and are looking for desirable loans on properties in L. A. and vicinity.

Courtesy to Brokers
J. H. EAGLE, INC.
320 W. 5th st. TRinity 8756.

LOANS
ON REAL ESTATE
EITHER STRAIGHT OR AMORTIZED 3-5-10 YEARS.

VERY PROMPT SERVICE ON ALL LOANS UP TO $25,000
3-DAY SERVICE ON ALL RESIDENCE LOANS UNDER $15,000, NO DELAY.

GUARANTY MTG. CO.
711 Hellman Bank Bldg.
7TH AND SPRING STS.
MEtropolitan 2748.

BUILDING LOANS
$2500 TO $50,000

Our own funds at current rates. No amortization. Immediate action. Also loans on completed properties.
ASSOCIATE MORTGAGE CO. OF LOS ANGELES
812-613 Bank of Italy Bldg.
TRinity 0264.

QUICK ACTION

BUSINESS OPPORTUNITIES Of Many Kinds

Miscellaneous. —45

TEN THOUSAND PER YEAR FIELD MANAGER

TO HANDLE SALES END OF LARGE CORPORATION NOW BEST LINE PRODUCER AND BEST ABLE TO INVEST $10,000 to $15,000

SECURED IN EVERY WAY NO WASTE ANY POSTAGE NOTHING THIS IF YOU CAN-NOT QUALIFY TO SELL THE GREATEST PROPOSITION CONCEIVED

IF YOU WILL ONLY TRY TO BUY A JOB

ADDRESS P. O. BOX 324, HOLLY-WOOD.

REAL ESTATE RIGHTS FOR SALE

Advertising rights for fastest selling radio novelty on the market. Write quick for territory. Thousands to be sold. Pacific Coast now. Big money and repeat profit. If interested, address

R. L. LAUGER & CO., 1215 Mutual Bldg., Trinity 0126.

A REAL BARGAIN

45-rm. A. P. house; 100% occupancy; $7,500; if you have not $3,000 cash don't write. Good terms on balance. SEE GODDARD, 1215 W. 7th st.

A QUINN, Realtor, San Francisco, Cal.

Has a few more openings for men who are now being operated by the Arizona plan of selling tires and other automotive supplies. Those who are willing to make large earnings on our personal plan. Those who are willing to make large earnings and establish a desirable business of their own. Apply 1000 Mutual Bldg. Over 100 dealers now operating the C. F. Nesbitt line. Inquire at 1000 Mutual Bldg., Trinity 0126, or write to L.A. supply house, 1000 Mutual Bldg., Los Angeles.

SACRIFICE PRICE—OWNER, 44-rm. apt. On 7th st. We will show. 727 S. Occidental blvd. Established 1921. FI. 7181. VAn. 1917.

A CHANCE FOR YOU

Is one of ability to handle locally by one of entire or part time. Experience not necessary. Must be able to invest $1,000 cash. Must be willing to work. Unusual opportunity to own business with unlimited possibilities. For appointment call at 1 to 4. Times Branch.

Unusual opportunity; wonderful climate; 3 miles from Los Angeles; near two railroads; property 10 acres in extent; 1 mile from paved roads. Good plant on property has 10 cottages and 1 large building. Will exchange for income property. Will close for cash. Address Box T. 1241, Times Office.

Wanted

IF YOU WANT TO SELL YOUR APARTMENT HOUSE OR FURNITURE, AND BE SURE YOU SEE

A. L. HAMELL CO.

MU. 4234. 917 W. 9th St.

BUSINESS OPPORTUNITIES Of Many Kinds

In Alphabetical Order —45-A

BARBER shop, 4 chrs., llv. or beauty grtrs. 4253 S. Vermont. VE. 2857.

BATTERY & tire shop or both for rent in super service station. Very good location. Cor. 37TH & FIGUEROA. RO. 2192.

BATTERY & repair shop for lease in fine super service station. Reasonable. 6526 S. Vermont. TH. 5957.

BATTERY & repair shop, $200 dn. Rent $30. Consider car. 4209 S. Broadway

BEAUTY shop, ill health demands selling below cost of equipment. Excellent location, good bus. Address R. box 175, Times Office.

BEAUTY shop, 4x lnt. or less. Estab. 2 yrs. Money maker. Best location. Address X. box 467, Times Branch.

BEAUTY shop, 4 booths, estab., good loc. Very reas. terms. HO. 8227.

BUTCHER shop concession in good corner grocery for rent. Rent reasonable. Includes fixtures. 101 N. Western Ave.

BUTCHER to install market in established grocery store, first class location. Address PART. 515 E. 7.

BUTCHER shop, in our market. Call DR. 5142. Ask for MR. HALL.

CAFETERIA—Sell or lease with fixtures. Bargain. Low rent. Phone Owner. VE. 6857, 3545 S. Vermont.

CAFE, completely equipped, doing nice business, near busy corner, $250 down, bal. like rent, 1875 W. Wash

CAFE—Near studios, fixtures, loc. for rent; good estab. bus. for sale. See owner, 5940 Sunset Blvd.

CAFE, doing $50 day, counter & tables, good location. Price $1500. Call 321 S. VERMONT.

CAFE worth $1400, must sell. $300. Machines pay rent. $40. 4431 Whittier Blvd.

CAFE—Connected with leading hotel. Seats $2, doing $125 daily. Terms. 110 W. 12TH ST. Room 615.

CAFE rest., tea shop, equipt. 1-3 7/8 val. See today. 3213 W. 6th st.

CAFE for sale, good location, cheap. 1329 S. Broadway, TU. 1418.

CAFE for sale, reasonable, wife died. California Cafe, Lankershim, Cal.

CAFE for sale, 2 year lease, rent $70. Special terms. 3209 SO. MAIN.

CAFE seats, $2, doing the bus. Can't go wrong here. 3309 S. Vermont.

CIGAR STAND, SOFT DRINKS, A-1 downtown location. Clears $200 mo. Price $1800, terms. 806 S. Figueroa.

CIGAR stand in hotel. Inquire 3191 West 7th st., clear stand.

CLEANING & dyeing est. for sale at once, cheap. Good business in good neighborhood. Call after Sunday 1203 Venice Blvd., formerly W. 16th st. WE. 7555.

CLEANING & dyeing est. for sale at once, cheap. Good business in good neighborhood. Call after Sunday, 1203 Venice Blvd., formerly W. 16th st. WE. 7555.

CLEANING pressing & tailoring, good location, no competition. 2 Hoffman press, drop-in trade. Living quarters. 3524 Colo. Blvd. Eagle Rock.

CLEANING, tailoring & loc. plenty work. 1475 N. WESTERN.

CONFECTIONERY, fountain & lunch, lost my wife, must sacrifice wonderful lease, cor. on heavy traveled blvd., making good money, living rm., sm. cash payment; might trade. Owner, 3150 GLENDALE BLVD.

CONFECTIONERY, rent to theater, good place for candy maker, 16 yrs. on block, clear lot as part trade. Price 1975. Address N, box 158, Times Office.

CONFECT., clear $300 monthly. Price $1150, only $500 down, nice living quarters will give trial. Call 208 Delta Bldg., 426 Spring.

CONFECTIONERY, fount. lunch, schl. surround, near 9 theaters. Biz lunch trade. Own. 6612 San Pedro st.

CONFECTIONERY, light lunch, liv. room, Cost $2000. Rent $35. Price $850, terms. 806 S. FIGUEROA.

CONF., well equipped conf. & fount. lunch, for lease in cor. store, theater bldg. Good oppor. MA. 1523.

DAIRY estab. 6 years. Completely equipped & stocked. Los Angeles wholesale & retail. Exceptional opportunity. 14092 Ventura Blvd., Van Nuys.

DANCE CAFE

An opportunity to invest in an incorporated downtown dance cafe in the heart of the new theatrical district is offered to a limited number. This cafe is along entirely different lines and will fill a long-felt want in Los Angeles. If you want action and quick results call at 218 Financial Center Bldg., 7th and Spring st., between 9 o'clock and 12 m., or phone TR. 5919.

DINING-rm., butler & kitch., fine location, 1 month free rent. Exc. for married couple. 535 W. 20 st.

DINING rm. Butler & kitch., fine loc, 1 mo. free rent. Exc. for married couple. 515 W. 20th st.

DRESSMAKER & hems. Est. 2 yrs. Snap. 1312 SEVILLE, Walnut Park. DE. 6496.

DRESSMAKING shop for sale, centrally located, will sacrifice. Address N, box 111, Times Office.

DRUG STORE—Lower rent, on busy blvds, crossing. Long lease. Excellent opportunity. Price made for immediate sale. 901 SUNSET BLVD.

DRUG store, $12,000, clears $3000 yr., some exch. $5000 cash handles. See H. TURNER, 855 S. L. A. st.

DRUG store, rents $70. Rent $70, 5 yr. lse. Price $6800. 211 GRANT BLDG. VAndike 0486.

DRY goods, notions, etc. Pavina bus. Wonderful opening in fast growing suburb. WH. 3415.

DRY goods, men's furnishings, shoes, fixtures. Retiring. Bac. 4615½ S. Vermont.

EGG route wholes., 2 trks., str. house, 5-rm. bung., estab. 10 yrs. Cld. $11,000 last yr. $2500 hndls. Retiring. 2145 W. WASHINGTON ST.

FRAMING, art shop, kodak, laboratory, established 2 yrs., sacrifice, $600. 7876 Santa Monica Blvd.

FRUIT & vegetable stand, finest. Holly'd Transfer can. A real opportunity. 5504 Santa Monica Blvd.

FRUIT and vegetable stand. Best location in Hollywood. Will sacrifice. Reasons. 5152 Hollywood Blvd.

FRUIT & vegetable market, for sale. Party going East. 11509 Washington Blvd. CULVER CITY.

GARAGE & repair shop, $900 cash buys. Fully equipped, with some stock, on good blvd., cheap rent, good lease. Storage, estab. 4 yrs. Leaving town, April 1st. Call VE. 8236. No agents.

GARAGE & SHOP

Hollywood. Good lease. Big storage. Fully equipped shop. Rent $310. Snap, $3000. Terms.

RICH, THE GARAGE MAN.

866 Chamber of Commerce Bldg.

GARAGE, 70 cars, 8-yr. lease, rent $300. Nets $400. $1200 down.

WALLACE, 416 W. 8th. R. 1206-7

GARAGE, batt. shop, grease rack, air hoist, for LEASE. New brick bldg. Long lse. 5101 S. Broadway.

GARAGE, auto repair, finest lease & loc. in city. 1027 N. Vermt. (rear.)

GARAGE 40 car cap., invoice $2500. Take $975. 317 W. Santa Barbara.

GAS station, 3 visible pumps, batteries, charger, tires, accessories, grease rack, camp equipped. Clears $275 to $400 mo. $1000 secures lse., stock, 2 months' rent. No bonus asked. 5170 S. WESTERN.

GAS STATION, TO SETTLE ESTATE 2 visible pumps, tire & battery shop, bldg., Entire rent, $65, long lease, can easily clear $400 mo. Full price $950, 25% W. Santa Barbara, ave.

GAS STATION BARGAIN

$1500 handles Holly'd sta. Mod. attr apartment dist. 4½-yr. lease, rent $125. Profit $500 mo.

WALLACE, 416 W. 8TH. R. 1206-7

GAS STA. TO LEASE. 2 vis. pumps. Long lease, low rent, excl. loc., $400 & invoice stock. 208 Sal. day. 2145 W. WASHINGTON.

GAS superstation, excl. location, long lease very low rent. Clears $400 mo. Will sell on long terms to responsible party. A real snap. Call at 1502 WEST PICO ST.

GAS super Richfield, $3500, ½ cash, 10-yr. lse. $800 mo. net. Pr. inc. bldgs., equip. & stock. The Gas Station Exchange, 4209 W. 3rd st. WA. 7143.

GAS st. pumping 30,000 gal. mo. Lge. super, old lease, 15 years to go at $180 mo. straight. Priced to sell. Hollywood 7641 Santa Monica Blvd.

GAS station, 2 vis. pumps, good cor. loca., long lease, cheap rent. Pumping 500 gal. day. No bonus. Rent only rog. 117 W. 9TH ST., Rm. 526.

GAS station for sale by owner. Good corner, long lease, sacrifice. Phone CAp. 0844. 12:30 & 6:30 p.m., week days.

GAS sta. & lunch counter, lease. No bonus. Rent and inv. stock Southeast corner Long Beach Blvd. & Tweedy Road. MI. 2414.

GAS super, 7½-yr. ins. Rent $135. $400 mo. net. Guaranteed. Terms. THE GAS STATION EXCHANGE, 4209 W. 3rd st. WA. 7143.

GAS STATION

For lease. Own 3200 S. San Pedro.

GAS sta. We have 50 real buys in all parts of city from $600 to $10,000. Better see HARMAN, 2328 W. Wash

GAS sta. Good cor. Close in. Lease 4 yrs. Make $300 mo. Pay rent and inv. stock. 918 W. Santa Barbara.

GAS sta., 5-yr. lease, A-1 equip. $400 down. Rent $50. 4209 S. Broadway

GENERAL turn store with tailor & cleaning, C.-in, on main blvd. Present own 7 yrs. See, WE. 4148.

GROC. (Spartan) Hollywood loc., doing $85 da. Strictly cash, sublease, pay rent, stk. & fixts. $2700. A real buy. 2145 W. Washington.

GROCERY and DELICATESSEN for LEASE, doing good bus. Fixtures furnished, including registers, scales 9400 HOLLYWD. BLV. HE. 2459.

BUSINESS OPPORTUNITIES Of Many Kinds

In Alphabetical Order —45-A

GROC. mkt. Average business, $140 day. Rent $45, lease. Will invoice. Owner going to Toledo. VE. 9301.

GROCERY & market $1400. Take late sedan car to $1200, balance terms. Owner, 712 W. Maple, Compton.

GROC. mkt. Average business $140 day. Rent $45, lease. Will invoice. Owner going to Toledo. VE. 9301.

GROC. Corner neighborhood store, 2 furn. living rms. $900. 405 South Spring. ROOM 515.

GROC., good cash bus., no competition, owner sick, must sell. 1259 Las Palmas.

GROCERY, delicatessen & bakery, will sacrifice for $1000, good location. 4935½ Santa Monica Blvd.

GROCERY—Must sell immediately at sacrifice. Small invest. Best buy in town. 1413 Virginia ave., Holly'd.

GROCERY, fruits. Own front mkt. Good lease. Clearing $400 mo. Consider trade. Own. 7619 Central.

GROCERY, market, meat, pickets, $1500 place, $1800. Agents lay off. Address N. box 526, Times Branch.

GROCERY, to lease, in our market. Call DR. 5142. Ask for MR. HALL.

GROCERY, fully equipt. with living room. Rent $60 mo. 4807 Lankershim Blvd.

GROCERY & gas station. Fine stock. Good location. Must sell. Sacrifice. 1846 Valley Blvd., Rosemead.

GROC. net $400 mo., steady community trade, rent $25, been mkt. 145 E. Slauson, Maywood. No agts.

GROCERY store with 5-r. house & garage, 4607 So. Brevett, Glendale. Courtesy to realtors.

GROCERY lse. Low rent. Liv. r. Gar. fixt. or lunch. 2502 W. Jefferson.

GROCERY, market, confectionery. Rent $25 mo. $600. 626 S. Bowan.

GROC. information free. ALL stores. Grocery Ext. Co., 412 So. A. st.

HARDWARE & paint store for sale at 311 Arnandale Blv. GA. 6479.

HARDWARE, paint store, Bac. Best cash offer takes it. 1444 Venice Blvd.

HARDWARE for sale, comp. new stk. Good loc. on bg. 10346 Venture Blv.

HEMSTITCHING machine and shop pleating and buttons, embroidery. Cheap rent, excellent location & business. Must sell this week. Bargain for cash. 5906 PASADENA AVE.

JEWELRY: To any agent will sell or trade; an up to date store, good lease, money maker, going away. What have you? P.O. BOX 695, Long Beach.

LUNCH room, cigar stand, long lease at $38.50 mo. Now doing $30 day. Price $1400. Will sell on terms or take car to $1200, balance. MR. THOMPSON, 1503 W. Pico st.

LUNCHROOM, good paying, on cor. of 3 main blvds., formerly $6000, will take this week. 2916 RIVERSIDE DRIVE, corner Glendale Blvd.

LUNCH counter, 2 stools, good bus. rent only $18.50. 1-yr. lease. $400, terms. H.W.M., 4239 Whittier Blvd.

LUNCH, best little money maker in L.A., just right for two, the equipt. $250. 1503 W. Pico st. Rear.

LUNCH wagon, equip. Newly painted. On wheels, 7 stools. 1428 S. 45TH AVE., Cicero. Established 27 years. Located midway between San Francisco & Los Angeles in a thriving city of 40,000. Owner has other business. Address P. box 1, Times Office.

MACHINE shop for sale. Established 27 years. Located midway between San Francisco & Los Angeles in a rich agricultural and oilfield section. Exceptional value. Write ROEMER & SON, Santa Maria.

MACHINE shop (mfg.) & property, well equip. Reas. price. DE. 2029.

MACHINE shop doing mfg. Cheap. Terms reasonable. 1001 Gin St. 2922.

MALTED milk, clears $250 monthly, price $850, only $400 down, cheap rent. 1000 Belvedere Blvd., Belvedere.

MANUFACTURING plant partnership offered in this well estab. substantial firm. Man to come in to give general assistance in management. Have good market and outlet. Pay $300 mo. salary and ½ profits. Medium investment req. 1030 S. BROADWAY.

MANUFACTURING WILL SELL OR TRADE FOR CLEAR REAL EST. OWNER, 2919 MONETA AVE.

MANFGR. want trusty, some money. Draw $100 weekly. Ref. 221 GRANT

MEAT market, $2800, fully equipped, in chain store, centrally located, long low lease. Call 1 to 3 p.m. 345 W. HAWTHORNE, Glendale.

MEAT MARKET FULLY EQUIPPED, DOING GOOD BUSINESS. 5403 CENTRAL AVE. RI. 6316.

MEAT mkt., ideal loc., old est. Good equip., terms. 5727 S. HOOVER.

MINERAL bath & reducing establishment, newly organized, having unparalleled location. Near Athletic Club in Hollywood. Need man manager thoroughly familiar with treatment of this nature. Must invest $1000. Enormous business assured through established connections. Call GR. 6088 for appt.

Neon-Tube Elec. Signs

MANAGER WANTED

Take charge of sales room and organize sales force for nearby prosperous town. $1000 cash deposit required, req. CALIF. TUBALITE CO., 4028 Beverly Blvd., A. Olive.

Orange Drink Stand

8-YR. LEASE. 347 MAIN ST. ANDERSON or DACY, TU. 1894.

ORNAMENTAL iron & blacksmith shop, sacrifice, $1000 or trade. Address N. box 389, Times Branch.

PAINT and wallpaper store in thriving town in San Fernando Valley. Good paying stock of high grade paint. Good fixtures. Bargain for quick sale Address N, box 206, Times Office.

PARTNER, $1500 interest in exist. office business. Should clear $500 to $600 monthly. Will arrange $50 weekly salary to the right party to incorporate. See MR. COWPER, 601 Hibernian Bldg., 403 S. Spring.

PARTNER, art agency established 2 yrs., fine location, low rent. Too much work for me to handle alone; will sell ½ interest to right party for $4500. Exp. not necessary as I will teach you. 1502 W. PICO ST.

PARTNER wanted, $2000 to $3000 money.; half 2 stores and manfg. $6000; half office business $1000. Weekly pay. Billiard, Pool $500 to $1500. 201 Grant Bldg.

PARTNER for cafeteria, clears $400 monthly. Price $4000 for interest, easy terms. Will give trial. Call 208 DELTA BLDG., 426 Spring.

PARTNER wanted, cash or trade, unusual opportunity. Chambers, 2419 W. 8th st.

PARTNER wanted in an estab. office business. Good opportunity. Call RM. 302, 426 S. SPRING ST.

PARTNER wanted in growing business Orn. iron work mech. or salesman. Address M. box 106, Times Office.

PARTNER for furniture mfg. Estab. 7 yrs. $1400. 1030 S. Broadway.

PARTNER for plumbing & hardware store, $2500. 1030 S. Broadway.

POOL ROOM, basement, 105 W. 4th. Selling half price—good business. OWNER, Dunk. 2310 or HOlly. 2839

POULTRY mkt. Excel. W. side loc. No comp. Fully equipped, doing big biz. Big op. for hustler or partners. My price is your offer. Owner. OR. 9466.

PRINTING plant, fully equipped, 3 presses, Linotype. $800 down. 10900 AVALON BLVD.

READY-TO-WEAR and millinery, exclusive, in heart of business section of growing city of 40,000. Owner has 2 stores. Cannot manage both. Wonderful opportunity with small investment. $75 per mo. Address M. box 251 Times Office.

READY-TO-WEAR—Exclusive women's wear shop; heart of PASADENA; estab. 7 yrs. Books show greatest growth this year. Owner retiring. 5 yr. lease. (Optn. of extension.) Box 815, STATION B, Pasadena, Cal.

REAL ESTATE BUSINESS—Party wishing to retire will sell old established Real Estate business. GOOD LOCATION. GOOD LEASE GOOD BUSINESS

Address N box 326, Times Branch.

REAL estate office, Beverly Hills, completely equipped, excellent location, good lease, you can start immediately. Investigate. OX 2104.

RESTAURANT, new, 12 stools, 4 booths. Good growing business location. Priced $1800, part cash will handle. 7419 MELROSE AVE.

RESTAURANT for sale, half interest in partner's share in Lunch. 424 E. 6th st. Good money-maker Must have partner.

REST. & cafeteria, will lease 1-4 yrs. Will sell at any time, price right. 1875 BOYLE AVE.

RESTAURANT, booths and counter bargain for cash. 1442 W. TEMPLE.

REST. seats 35, 2-yr. lse. A-1 loc. Sell cheap. 824 S. San Pedro st.

BUSINESS OPPORTUNITIES Of Many Kinds

In Alphabetical Order —45-A

RESTAURANT in Santa Monica doing $85 per day, average should increase to $126 in next 90 days. Complete equipment, A-1 condition, good lease, rent $75 per mo. with slight increase. Must sacrifice, have two places. See MANAGER, 119 Broadway, Santa Monica.

RESTAURANT buyers. $500 cash, bal. $100 mo., pay from profits, nice place, plenty business, town in San Fernando Valley, rent $50, lease. Price $1000. Seats 24. This is a snap. 1317 W. 87TH ST.

RESTAURANT. Circus Inn Cafe. 2600 N. Broadway, industrial section. Closed Sundays. $75. Noon lunch-eon, no breakfast and close at 7:30 p.m. Seats 54. Rent $35. See owner, 110 N. Dair st.

REST., caters to select people. Westlake Park dist., long lease, present owner lady. Gold mine for right party. full price $3500, half cash. 408 S. Spring. Jim. 814.

RESTAURANT 4 LEASE

5 YRS. STRAIGHT, FULLY EQUIP. 4431 MAIN ST. Corner 5th. ANDERSON or DACY, TU. 1894.

RESTAURANT, horseshoe counter. Rent $100, lease. Business $60 to $80 day. $500 handles. Cowper, 601 Hibernian Bldg.

RESTAURANT for sale, doing nice business, counter and booths, good lease, can give reasons for selling. 1711 E. Washington Blvd.

REST., busy section, good income, day & night. Reas. terms. 109 N. Pacific Blvd. Huntington Pk. HU. 2164.

RESTAURANT 112 E. 8TH STREET. PHONE VA. 7012.

REST.—Val. $1400. Partners disagree Sac. 4431 Whittier Blvd.

SERVICE sta., equip. to be moved all or any part. 4486 LOS FELIZ.

SHOE shop, $750. Plenty work for 2 men. 208 Walnut, Huntington Beach

SODA FOUNTAIN, light lunch, confectionery, good lease, cheap rent. Net $4000 mo., small investment with terms. 5847 SUNSET BLVD.

TAILOR & cleaning shop; also hat renovating. Inquire 513 S. 7th st.

THEATER, near suburban MOVING PICT. THEATER IN LONG BEACH Excellent neighborhood. Good profits. Seats 600. In the rich. Seats 600. Long lease, price $40,000, part cash. 706 BANK OF ITALY BLDG. L.A.

THEATRES, for sale or place your T.D.S on theaters earning $500 mo. That is big returns on your money.

CLARK, 216 Bible Inst. Bldg. R. 208

THEATER, city, 750 seating capacity. For quick sale, $5000 will handle. Principals only. HO. 4941.

WHOLESALE oil bus., paying a good profit. A barg. 321 Jackson. TU. 6939

WOMAN'S apparel shop or millinery setup in one of Chicago's best suburbs. Splendid opening for a woman. Must be reliable, exp. & have sufficient capital to conduct same. Ph. WA. 2997 after 5 p.m.

BUSINESS OPPORTUNITIES Wanted —47

Business Investment Co.

1211 WEST 6TH ST.

WE NEED LISTINGS

Any legitimate business handled any size, in or out of city. Special need for cash-flow. EXPERIENCED SALESMEN ONLY show your business. Confer with Mr. Reynolds. PH. DR. 6756 & OUR REPRESENTATIVE WILL CALL ON YOU

FOR SALE OR EXCHANGE

160 acres in Imperial Valley. All in alfalfa, well fenced and cross-fenced, small house on State Highway. Price $150 per acre. CLEAR. Will take good city L. A. and assume. See HAL CONCEY, 1000 Mutual Bldg. French Co., 404 Hillstreet Bldg. VA. 2261.

MERCHANTS INVEST. CO.

Can sell your business, Hotel or apartment or rent vacant property. 12 Salesmen. Phone Trinity 4293. and we will call. MERCHANTS' INVEST CO., 408 S. Spring, Rm. 515-16-17-18.

MONEY RAISED QUICK

Unusual brand new screen plan for raising funds immediately. Preparation of literature and advertising FREE as part of our service. LE DOUX CORPORATION CO. Suite 801 Board of Trade Bldg. 111 W. Seventh street.

WANTED—To buy an established drug or food company—or partnership—if it is absolutely reliable. B. M. MENZ 419 Pacific National Bank Bldg. 9th and Hill.

CAPITAL FOR FINANCING—

If you are planning to organize a company or sell stock, see HITCHCOCK CO (Estab. over 7 years.) 712½ S. Hope. 8th & Olive.

DRUG stores, grocery, meat market, hotel, rooming house and restaurant wanted. Call or write Ingres Mailing Bus. Ex., 250 Lissner Bg. TU. 4119.

PRINTING equ., compositor, will entertain partnership in well estab. business. Write 217 N. PROVIDENCIA, Burbank.

ANY bus. sold by experts within 10 days at price is right. Partners procured quickly for any proposition. Fidelity, MU. 1429. 819 W. 3rd.

CLEAR est. business or what have you for 1st class cir. R.E. Owner, Address P. box 217, Times Office.

FARNSWORTH HEADQUARTERS. Service! Action! Results! WE. 8877. State Inv. Co. 1030 S. Broadway.

WANT good paying business for equal value of good clear acreage or lot. Address N. box 422, Times Branch.

WANT—Millinery shop city, good interior. Must be cheap. Reply box 423 Commodore Hotel.

AUSTRALIA salesman returning desires agency. Will consign at L.A.

RESTAURANT wanted, will pay cash TU. 4119.

BEAUTY parlor wanted. Will pay cash. TU. 4119.

DRUG store wanted. Will pay cash if in good location. TU. 4119.

GROCERY & market wanted Will pay cash. TU. 4119.

LEGALS

LEGAL NOTICES— Bids, Proposals —48

I WILL not be responsible for any debts contracted for by Mrs. Grant H. or Beulah Ione Roberds, after Feb. 25, 1927. (Signed) GRANT H. ROBERDS.

AFTER Mar. 12, 1927, I will not be responsible for any debts contracted by my wife, Marion B. Golden. (Signed) IRVING R. GOLDEN

AFTER March 15 I will not be responsible for any debts incurred by my wife, Blanche Orr Fisher. A. V. FISHER.

MR. & Mrs. C. D. Stafford, 1 trunk, 2 suit cases, 1 laundry bag & contents, to be sold Mar. 17, 1927, 1339 Ingraham st.

ON and after this day I will not be responsible for debts contracted by Grace G. Reynolds. D. F. Reynolds.

TOO LATE— To Classify —48

CAPABLE girl for general housework. A cooking, 2 adults. $40. WA. 0678

WANTED, a job compositor, small shop. Phone RO. 1917.

SUNBEAMS

Disarmament, after all these months of discussion, is still pretty well established as one of the things that are all right—for the other fellow.

A new ray reported by the investigators of the Franklin Institute is reported to turn milk unpalatable. Ah, well, no milk has the punch in it nowadays, anyway!

Thrift and fads are accused of having dealt a blow to the strawhat business, proving that straws ddn't always show which way the wind of prosperity is blowing.

Sir Oliver Lodge now believes in the timelessness of love and thinks souls pass from one body to another. Now we can understand why men sometimes act so mulish.

A recent examination of the notes of Kosciuszko covering his American residence reveals that he "liked the ladies of Baltimore." A very keen and observing fellow.—[Baltimore Sun.

Fists Not Needed

The other day Johnny went downtown shopping with his mother. One of the sights that impressed him was a large candy man in a confectioner's window. After gaving longingly at it a few minutes the youngster blurted out, "Gee, mom, I could lick that fellow with both hands tied behind me."—[Boston Transcript.

NATIVE TALENT TO GET CHANCE

George Beban Arrives to Try Out Screen Plan

Actor Will Devote Attention to Budding Genius

Hollywood Bars to be Let Down in Experiment

Hollywood doesn't need to import actors and actresses from Europe, for there is plenty of American talent walking its streets, in many instances hungry, to make all the motion pictures America, at least, can look at, declared George Beban, stage and screen actor, author and director, who arrived in Los Angeles yesterday to open the gate to screen aspirants, who, he asserted, cannot get past the stony-faced gate attendants under existing conditions. Mr. Beban came in on the Gold Coast Limited and is through acting for at least a year, he said.

"There is no agony so poignant," he declared, "as the feeling that one has the spark of genius with no opportunity to satisfy the ambition that goes with it. I know, because I have had my own struggles. The stage and screen have been good to me.

HIS AMBITION

"I have accumulated all the money I need, for a few years at least, and I am going to devote at least a year of my life to helping young men and women of talent who are denied the chance to display it.

"This idea is in no sense a commercial proposition, because I could not make as much money in six months from a school as I earn in a week as an actor. Besides, as I have said, I have all the money I need. If I can help to develop some new stars and bring some new faces to the screen, I shall feel that my ambition has been realized.

"Producers are clamoring for new faces, yet are denying talent the opportunity to show what it can do. As to whether I can do it or not, I had a young woman in my company, Helen Jerome Eddy, whom I developed from a $35-a-week extra to a $750-a-week star in one year. When her salary reached that point I couldn't afford to pay her more, so I told her to get out for herself. She did, and soon landed a contract at double that sum. There are many other young women and men who have equal, perhaps greater, possibilities and it is these that I wish to help. If I cannot make stars in a year, then I'll be convinced that my plan won't work, but I feel confident that it will."

BALKS AT CHILDREN

Beban added that he expects to effect a tie-up with leading producers and in this way bring talent and producer together, after it has had its chance and made good. He plans, he said, to select five or six casts for each picture then, by a weeding out process, determine those who show the greatest promise.

Mr. Beban was accompanied by Helen Hunt, prima donna of his show, "Loves of Ricardo," which recently closed its season at St. Paul, Minn., and his secretary. He will live at the Los Angeles Athletic Club while working out the details of his plan.

"I wish to make it clear, however," he said, "as he started toward his waiting motor car, that I will not undertake to develop child stars. I want only men and women—and they must possess the divine spark or I don't want to bother with them either!"

Railroad Book Mirrors Views of California

A photographic glimpse of some of California's principal tourist attractions, including Yosemite, Lake Tahoe, Mt. Lassen, Castle Crags, American Canyon, Mt. Shasta, Rissian River, the Redwoods and Sequoias, Los Angeles, San Diego and San Francisco, missions and seaside and inland resorts, is published by the Southern Pacific in a new book designed for tourists. There are between seventy and eighty views, in black and white and a cover in colors made from an oil painting of California mountain scenery.

The foreword says, in part: "This book is for remembrance. When your trip to California is over, the pictures between these covers, photographs of California's hills and valleys, beaches and playgrounds, will bring back the pleasant days you passed on the Pacific Slope."

Council Denies Bill for Burns to Santa Claus

'Twas the night before Christmas, and Fireman James A. Porter donned the red suit and whiskers of old Kris Kringle and played Santa Claus at his home, according to a report filed with the City Council yesterday by the Council's Finance Committee.

All went well until his cotton whiskers came too near a flame, and, though everyone rushed to his assistance the fireman-Santa Claus was badly burned. His hospital bill was $70.95.

The Council decided that while it was sorry for Fireman Porter, there was nothing the Council could do toward paying his hospital bill, as his Santa Clausing was not in line with his duties as a fireman.

RITES TODAY FOR ONTARIO RESIDENT

FATHER OF JUDGE WARMER WHO DIED MONDAY, WIDELY KNOWN

ONTARIO, March 15. (Exclusive) Funeral services for Benjamin Warmer, 84 years of age, father of Judge Warmer, who died here after a brief illness Monday, will be conducted from the Draper funeral chapel at 11 o'clock today.

Mr. Warmer was a native of North Dakota and came to California about fifteen years ago. He was widely known in Ontario and vicinity, and until a few years ago took active interest in the affairs of the community. His wife died in 1923.

Mr. Warmer leaves two other sons besides Judge Warmer, Dr. Charles A. Warmer and Rev. George A. Warmer, both of Los Angeles. There is also a daughter, Mrs. H. C. Best of Medford, Or.

AUTO OPTIMIST CAUTIONED

Don't Take Chances Urges Police Bureau in Its Traffic Talk

Most automobile accidents are caused by taking chances, it was declared yesterday in the daily traffic talk given over KHJ by the police bureau of public safety.

"Drivers who fail to consider the possible disaster which may result from their recklessness are like criminals who fail to reckon the punishment for their crime. Generally, the criminal is not deterred by the thought of punishment, for he does not expect to be caught.

"Similarly, the motor-car operator does not consider the possibilities of inflicting death or injuries because he does not expect to have accidents. Such optimism is absolutely unsupportable."

Debaters Meet Tomorrow for Championship

After the Southern California intercollegiate public-speaking conference invited Southwestern University to become a member early in the season, Southwest, in the first year of its membership, proceeded to win every conference debate in which it has engaged. It defeated Loyola, California Institute of Technology, Whittier and the University of Redlands, La Verne having forfeited. The debate that will decide the championship of the conference will be tomorrow with Pomona at Claremont.

Arthur Wolpe and David B. Larimer will represent Southwestern and will uphold the negative in the question, "Resolved: That the Eighteenth Amendment to the Constitution of the United States be repealed."

Southwestern University has also defeated California Christian College on both sides of the Chinese question; Hastings College of the Law of San Francisco on the negative of the Chinese question; Polytechnic Law School on the negative of the Chinese question.

Debates scheduled for future date include Willamette University of Salem, Or.; Occidental, University of California at Los Angeles, and the College of the Pacific.

Coolidge's Policy in Nicaraguan Affair Defended

"If the United States' policy toward Nicaragua is imperialistic it is certainly benevolent," declared Gunther R. Lessing, local attorney, discussing the "Nicaraguan Problem," last night at Millspaugh Hall, University of California at Los Angeles before a group of university students. "Our policy," he said, "is no different from that of France, England or other great powers when brought face to face with necessity."

The purpose of the open forum meeting, arranged by the history department of the university, was to bring out the students, opinions of the policy of the United States toward the Diaz and Sacasa factions in Nicaragua. Thelarge audience was composed of many interested Latin-Americans.

Dr. Joseph B. Lockey, associate professor of history at the university, spoke on the historical background of the Mexican-Nicaraguan situation, and Juan Valverde, a Mexican student at Whittier College, augmented the discussion from the Mexican viewpoint. Alfonso Carrillo, superintendent of religious and educational services of Good Will Industries of Southern California, also participated in the discussion. William Berger of the class of '25, presided.

Detective Tells of Carringtons' 'Duel of Canes'

NEW YORK, March 15. (Exclusive) Michael Diorio, a private detective employed by Col. Carrington to watch the New York home of his wife, testified today that he saw his employer run up behind his brother, Campbell Carrington, on the night of February 28 and strike the latter on the head with a cane.

Diorio said he never before had seen Col. Carrington and did not know at the time that Campbell Carrington's assailant was his employer.

This version of the encounter which Col. Carrington has described as a "duel with canes" was given by Diorio when Col. Carrington appeared before Magistrate Brodsky on a charge of felonious assault preferred by his brother. After the taking of much testimony the case was adjourned until Thursday morning.

Mrs. Anna Walsh Carrington, the Colonel's wife, accompanied Campbell Carrington to the hearing. Neither brother spoke to the other, but Col. Carrington examined his brother's injuries critically when they were exhibited to the court.

W. O. Winston's Body Starts on Way East Today

The body of William O. Winston, 79 years of age, pioneer Minnesota railroad contractor, who died here at the home of his son, William O. Winston, Jr., Monday, will be shipped to Minneapolis for burial today.

Mr. Winston was president of the contracting firm of Winston Brothers Company, of Minneapolis. In the days of early railroad development, he was associated with James J. Hill, empire builder, in some of his contracting projects.

With his wife, Mrs. Francesca Winston, he came to Los Angeles about a week ago to spend the winter. Besides Mrs. Winston, he leaves two sons, William O., Jr., Frederick S. and one stepson, Charles S. Whitaker.

Arrangements have been made to have the funeral services conducted in Minneapolis Saturday.

ONE HELD AFTER BURGLARY WAVE

Fourteen Places Entered and Goods Taken

Boy Taken as Prowler Tells of Recent Jail Term

Man Reports Being Held Up Near Own Home

Fourteen burglaries, one hold-up and the arrest of Stanley Wayne, 19 years of age, a prowler suspect, marked a wave of theft in Hollywood before midnight last night. Wayne, who confessed, police say, to recent completion of a thirty-day term in the Los Angeles County Jail for carrying a concealed weapon, is suspected of having stolen a pair of shoes and a small amount of money from Hendrick's Shoe Store at 6220 Santa Monica Boulevard.

Wayne was well equipped with pass-keys and suspicion also is directed toward him for five apartment robberies during the evening, one at 5833 Fountain avenue, two at 5825 Hollywood Boulevard, one at 1671 1-2 North Western avenue and another at 4409 Clayton street.

At the Fountain-avenue apartment the apartments of M. S. Piand, Mrs. Rhuda DuGas, Fred Kohler and two unidentified occupants lost a small amount of money.

At the home of Charles Sechler, 447 North Poinsettia Place, burglars broke down the rear door and ransacked the place of clothing, jewelry and furniture valued at $4000.

The apartments of Pearl McCown and Mrs. Peter A. Nunn at 5225 Hollywood Boulevard were robbed of clothing and jewelry. The Hedwig Beauty Salon, 294 1-2 North Kingsley Drive, was entered through a skylight and $4 in silver taken. Others robbed were Mrs. Florence Howell, 1671 1-2 North Western aven

We've said—"ASK ANY F&C WEARER"

We've said—"GO TO YOUR FRIENDS"

We've said—"SEE FOR YOURSELF" *Now we say*—

Ask the Experts

No men know the clothing market more thoroly than the great textile firms who are its flesh and-bone. They know clothes, clothing makers, clothing values expertly, impartially! *Ask them*—

Would any other clothing maker to whom they sell the same fabrics

-think of putting them in suits or topcoats [*--made as these are made--styled as these are styled --hand-tailored as thoroly and carefully as these*] **-to retail within $20. of these F&C prices?**

Here they are, with full names and addresses—

WRITE TO THEM
—talk to them, ask their local agents!

At the right we have listed a few of the manufacturers and importers of high grade textiles for Foreman & Clark Guaranteed Spring Clothes.

Note: None of the firms on this page was apprised of this announcement. We are not connected with them, nor they with us. No replies you receive from them are sponsored by influence or arrangement.

Ask the FAMOUS MILLS *from whom we buy F&C Woolens*

The Hockanum Association
334 Fourth Ave., New York

Riverside Woolen Mills
212 5th Ave., New York City

Geo. E. Kunhardt Corp.
Lawrence, Massachusetts

H. W. D. Mali and Company
(Olympic Worsteds)
25 Madison Ave., N. Y. C.

Princeton Worsted Mills
Trenton, New Jersey

Wm. H. Prendergast
Bridgeton, R. I.

Deering Milliken & Co.
25 Madison Ave., N. Y. C.

Standish Worsted Co.
387 Fourth Ave., N. Y. C.

Greenwich Worsted Mills
East Greenwich, R. I.

Ask the LINING MAKERS *who weave our linings*

William Skinner & Sons
45 East 17th St., N. Y. C.

Joseph Benn Corp.
(makers of famous Benn's mohair linings)
740 Broadway, N. Y. C.

Dykeman Loeb and Co.
7 East 17th St., N. Y. C.

Brand & Oppenheimer
229 Fourth Ave., N. Y. C.

Ask the IMPORTERS *who supply* LINEN CANVAS *for our inner fronts.*

James F. White Company
24 Thomas St., N. Y. C.

Manhattan Haircloth Co.
(genuine silver Hymo for Foreman & Clark lapels)
184 Fifth Ave., N. Y. C.
Also makers of highest grade non-shedding haircloth for inner construction

Ask the THREAD SPINNERS & BUTTON MAKERS

Belding Hemingway Co.
902 Broadway, N. Y. C.

Eagle Thread Company
3 East 18th St., N. Y. C.

Art-in-buttons Co., Inc.
891 Broadway, N. Y. C.

Foreman & Clark make the unique proposition on this page—

to *cut* cleanly *through* the haze of competitive claims and advertising superlatives to the clear rock bottom of fact! We make only one statement on this page. Let all men know how true, how extraordinary it is; to others we say frankly *"Let the reputable experts in the clothing business confirm it!"*

Coast-to-Coast Stores.
$497,568 Saved in Rent.
$10,000,000 Guarantee.
Our Own 5 Factories.
Cash Business—No Credit Losses.

Open Saturday until 9 P. M.

FOREMAN [Trade Upstairs and Save $10.] and CLARK

ENTIRE 2ND FLOOR FIFTH *and* BROADWAY — *also* THIRD *and* MAIN — ENTIRE 2ND FLOOR